2 CENTS PAY NO MORE!

Chicago Daily Tribune

THE WORLD'S GREATEST NEWSPAPER

FINAL EDITION

VOLUME LXXXXI.—NO. 120 C (REG. U. S. PAT. OFFICE.) (COPYRIGHT 1932 BY THE CHICAGO TRIBUNE.) THURSDAY, MAY 19, 1932.—30 PAGES THIS PAPER CONSISTS OF TWO SECTIONS—SECTION ONE ** PRICE TWO CENTS IN CHICAGO AND SUBURBS ELSEWHERE THREE CENTS

CURTIS IN CELL; QUIZ JAFSIE

RESERVE BOARD HALTED FALL OF PRICES—MEYER

Tells Senators Gold Standard Is to Stay.

BY ARTHUR SEARS HENNING.
[Chicago Tribune Press Service.]

Washington, D. C., May 18.—[Special.]—Asserting that the United States will stay on the gold standard, Eugene Meyer Jr., governor of the federal reserve bank, told the senate banking and currency committee today that federal reserve policies have halted the fall of commodity prices.

EUGENE MEYER JR. [Harris & Ewing.]

At a meeting of the governors of reserve banks yesterday it was decided, Gov. Meyer added, to press to the logical conclusion the present federal reserve operations in open market purchases of government securities. The aim is to impel the banks to release in loans to industry the capital resulting from these purchases, which have aggregated 500 millions in the last five weeks.

Mr. Meyer was giving his views to the committee in opposition to the Goldsborough bill, recently passed by the house, which directs the reserve board to restore the price level of 1926 by manipulation of the volume of the currency and credit. Supporters of the bill contend that it proposes to raise commodity prices by the same sort of inflation as is involved in the present open market operations of the board.

Purchase of Securities.

"Has there been any effect yet on the wholesale commodity price level as a result of purchasing government securities by the reserve banks?" Senator E. P. Costigan [radical Dem., Colo.] asked.

"I think there has," Gov. Meyer answered. "It does not show up in a rise, but there is an arrest of the decline. In our meeting yesterday with the governors of the twelve reserve banks we discussed the wholesale commodity price level and ways and means of making more effective the open market policy in bringing to industry, agriculture, construction and the like the results aimed at.

"I think the governors are going back to their respective communities to endeavor more aggressively to bring this about."

"Is there adequate capital in the country as a whole?" Senator James Couzens [Rep., Mich.] inquired.

"I think there is," Mr. Meyer replied.

Bankers Also Lack Optimism.

Mr. Couzens said Mr. Meyer's conclusion was that the reserve board could do nothing "to get money to business" until "the bankers get in a proper mental attitude." Mr. Meyer declined to indict all the bankers, but said "they with the rest of us lack optimism." The witness said the board was endeavoring to "accelerate" the minds of bankers and business in general.

Gov. Meyer said enactment of the Goldsborough bill "cannot do any good and might do harm" and that the passage of the Goldsborough bill in the house was a "disturbing factor" in the world. Senator Fletcher ventured that the "money power" would rather have discretion left in the reserve board than to have a law passed.

"It would be unwise for congress to commit itself to such a mandate, to so fixed and rigid a program," Mr. Meyer countered.

Discuss Gold Standard.

Senator Blaine led Mr. Meyer into a discussion of the gold standard. Alluding to what he said are 203 billions of private debts, Mr. Blaine asked:

"How are we going to stay on the gold standard?"

"You might as well ask a man how he is going to play a piece on the piano," Mr. Meyer sharply replied. "There is not the slightest doubt in the minds of any responsible official of the ability or intent of the United States to stay on the gold standard No nation has gone off except through necessity. There are none that do not want to return to a metallic basis. Neville Chamberlain, British chancellor of the exchequer, recently said that his country must return to a metallic base."

Adolph C. Miller, a reserve board member since 1914, said instructions

(Continued on page 8, column 2.)

Senate Votes Down 2.75% and 4% Beer

NEWS SUMMARY

of The Tribune

[And Historical Scrap Book.]

Thursday, May 19, 1932.

DOMESTIC.

Curtis jailed after arraignment on hoax charges; check his movements night of kidnaping. Page 1.

Closed banks turned into help for retail business under South Bend barter plan. Page 1.

Dr. Parker's wife testifies at kidnaping trial. Page 2.

American business fears recent policies of U. S. government, F. W. Sargent declares. Page 6.

WASHINGTON.

Senate votes down 2.75 and 4 per cent beer and tax on it to aid jobless in first clear cut dry law test. Page 1.

Meyer tells senate committee federal reserve board policies halted fall of commodity prices. Page 1.

Chicagoan asks Hoover to use his influence in getting sales tax written into revenue bill. Page 6.

Senator Couzens' income from fortune of 40 millions exempt under his high income tax plan. Page 8.

Tension in far east likely to keep U. S. fleet in Pacific. Page 9.

LOCAL.

William H. Weber chosen chairman of Cook county Republican central committee to break deadlock over Chicagoans. Page 3.

F. W. Brummel to be appointed Democratic member of tax board of appeals today. Page 3.

Hundred dollar a plate dinner raises $30,000 for Palestine fund. Page 4.

Bryn Mawr-Devon riparian rights valued at $465 a foot by jury in outer drive suit. Page 5.

Driver ordered held to the grand jury on manslaughter charge arising from death of school teacher in an auto accident. Page 7.

Mrs. W. S. Hefferan, school trustee, outlines plan to cut $90,000,000 school budget by $20,000,000. Page 10.

Cook county heading toward $1,301,000 bond default on June 1. Page 10.

Former Judge Landis loses court battle for acquittal of woman accused by store. Page 11.

Discussion of a nude painting upsets the calm of the Illinois Federation of Women's Clubs' convention. Page 11.

Former Oak Park honor student who threatened four families placed on probation. Page 13.

News of society. Page 15.

Death notices, obituaries. Page 22.

FOREIGN.

Cuba jails hundreds in plot to assassinate officials and overthrow government. Page 1.

Pope calls on world to fight radical menace. Page 4.

Japanese politicians and army leaders reported to have reached agreement for new coalition cabinet. Page 9.

SPORTS.

Cubs whip Phils, 6 to 4; Bush's third in row. Page 19.

Jolley's five hits help Boston beat White Sox, 13 to 10. Page 19.

Ruth's homer in 10th beats Indians, 3 to 2. Page 19.

Decision is O. K., but K. O. is what Battalino and Petrolle want. Page 19.

War Saint wins Aurora sprint in 1:12 1-5. Page 20.

How Tiz takes third straight at Sportsman's Park. Page 20.

Garard shoots par 72 to win district golf. Page 21.

Indiana or Ohio or Michigan—or somebody else in Big 10 meet. Page 21.

Amateur golf sectionals set for Aug. 16. Page 21.

EDITORIALS.

The Source of Government Wages; Events in Japan; The Lincoln Park Fish; Religious War in India; Youth and Agitators. Page 12.

FINANCE AND COMMERCE.

Trading in Wall street is dullest since last summer. Page 23.

American Telephone and Telegraph votes dividend, while Southern Pacific decides to omit dividend. Page 23.

Another eastern banker tells about Kreuger's mystic "X, Y, Z" accounts and ease in getting loans. Page 23.

Steel industry provides some cheerful news with small increase in production. Page 23.

College students about to graduate will find few jobs available, Scrutator says. Page 23.

Investors in Insull trusts likely to get little, according to evidence shown in court. Page 24.

Harry Sinclair reports Consolidated Oil corporation is now operating "in the black." Page 24.

New York Stock exchange raises margins as curb on shorts. Page 25.

Want Ad index. Page 27.

Average net paid circulation of THE CHICAGO TRIBUNE April, 1932 DAILY *in excess of* 815,000

AID TO JOBLESS BY BEVERAGE TAX DEFEATED

First Test Shows 24 Oppose Dry Law.

Washington, D. C., May 18.—[Special.]—The senate had its chance to legalize beer today and rejected it, together with the billion and a half dollars bond issue for federal relief construction for which a beer tax would have paid.

SEN. MILLARD E. TYDINGS.

The vote of 24 to 61 by which the Tydings beer amendment to the tax bill went down to defeat was the high point of a debate on the revenue measure which toured the three sides of a triangle composed of prohibition, unemployment relief, and the tariff.

Prohibition ruled until deposed by the senate's refusal to approve the proposal of Senator Millard E. Tydings [Dem., Md.] for 2.75 beer and tax of 24 cents a gallon upon it which was calculated to yield 200 millions annually for the amortization of the construction bond issue and an additional 200 to 300 millions that would have allowed that amount to be stricken from the tax bill.

Demand Unemployment Action.

Relief came to the fore with a warning by Senator William E. Borah [radical Rep., Idaho] that congress must not, and a promise by Senator James E. Watson [Rep., Ind.], majority leader, that congress would not, adjourn until federal unemployment legislation had been passed.

The session ended late in the evening with the excise taxes on brewers' malt, malt products, and grape concentrate approved and a fight—by then, five hours old—on the oil tariff in progress.

The oil tariff quarrel found Republican protectionists and Democrats from the oil states, particularly from those of the southwest, lined up against the Democratic leadership and a group of Republican irregulars. Adjournment left the issue and the probable time of its decision still in doubt.

A protracted debate on oil and on the coal, lumber, and copper tariffs was a distinct possibility.

First Test on Beer.

The vote on the Tydings beer amendment was the first senate expression on the question of modifying the Volstead act to permit the return of beer.

Prior to the final vote another was taken on a motion by Senator Hiram Bingham [Rep., Conn.] to change the alcoholic content stipulated by Senator Tydings to 4 per cent.

The Bingham amendment was defeated, 23 to 60.

Twelve Republicans and 12 Democrats made up the two dozen senators who voted in favor of the Tydings proposal. Twelve Republicans and 11 Democrats voted for the Bingham amendment.

How the Senate Voted.

The vote on the Tydings amendment was as follows:

FOR THE AMENDMENT.

Republicans—Barbour, Bingham, Blaine, Cutting, Davis, Glenn, Kean, La Follette, Metcalf, Oddie, Shortridge, Walcott—12.

Democrats—Broussard, Bulow, Coolidge, Copeland, Hawes, Lewis, Long, Pittman, Tydings, Wagner, Walsh [Mass.], Wheeler—12.

AGAINST THE AMENDMENT.

Republicans—Austin, Borah, Brookhart, Capper, Carey, Couzens, Dickinson, Fess, Frazier, Goldsborough, Hale, Hastings, Hatfield, Howell, Johnson, Jones, Keyes, McNary, Moses, Norbeck, Norris, Nye, Patterson, Reed, Robinson [Ind.], Smoot, Steiwer, Thomas [Idaho], Townsend, Vandenberg, Watson, White—32.

Democrats—Ashurst, Bailey, Bankhead, Barkley, Bratton, Caraway, Cohen, Connally, Costigan, Dill, Fletcher, George, Glass, Harrison, Hayden, Hull, Kendrick, King, Logan, McGill, Morrison, Neely, Robinson [Ark.], Sheppard, Smith, Stephens, Thomas [Okla.], Trammell, Walsh [Mont.]—29.

The pairs included two senators—Hebert [Rep., R. I.] and Shipstead [Farmer-Labor, Minn.]—who stated

(Continued on page 4, column 6.)

THE NEED OF A LEADER

"BUT O FOR THE TOUCH OF A VANISHED HAND,

AND THE SOUND OF A VOICE THAT IS STILL!"—TENNYSON.

42 TRAPPED IN ANDEAN TUNNEL DOOMED TO DIE

[Chicago Tribune Press Service.]

VALPARAISO, Chile, May 18.—Forty-two Chilean laborers, buried alive by an earth slide in the Las Raices tunnel near Longquinay in the Andes mountains, were doomed tonight to die of asphyxiation, if they were not already dead. A rescue party was finally forced by continued slides to abandon attempts to dig through to the men entombed within.

Wives and children of the trapped workers clustered outside the tunnel all day, watching and crying as a blinding snow and sleet storm raged. About 800 men who had been working in oil shale deposits in the vicinity tried to dig their way through the fallen earth, but cleared only twenty yards in twenty-four hours. Since all oxygen tubes were being crushed by continued slides, the rescue attempt was abandoned.

The tunnel is planned to be about two and one-miles long, the longest in South America, and will be a link on the southern trans-Andean railway connecting Chile and Argentina. The slide followed a severe Andean storm. Thousands of cubic feet of wet earth dropped suddenly over the mouth of the tunnel and the men were entombed 100 yards from the tunnel's Chilean entrance.

THE WEATHER

THURSDAY, MAY 19, 1932.

[Chicago Daylight Saving Time.]

Sunrise, 5:26; sunset, 8:07; moon rises at 7:06 p. m. today; Mars, Mercury, and Saturn are morning stars. Venus and Jupiter are evening stars.

Chicago and vicinity—Fair Thursday, becoming somewhat unsettled Friday; warmer; mostly moderate south to southwest winds.

Illinois—Fair, slightly warmer Thursday; Friday fair in south, increasing cloudiness in north; warmer.

TRIBUNE BAROMETER.

TEMPERATURES IN CHICAGO

MAXIMUM, 2 P. M. 66
MINIMUM, 6 A. M. 48

3 a. m.	50	Noon	64
4 a. m.	49	1 p. m.	65
5 a. m.	48	2 p. m.	66
6 a. m.	48	3 p. m.	66
7 a. m.	49	4 p. m.	66
8 a. m.	53	5 p. m.	65
9 a. m.	59	6 p. m.	62
10 a. m.	63	7 p. m.	61
11 a. m.	63		
8 p. m.	61	9 p. m.	61
10 p. m.	60	11 p. m.	59
Midnight	58	1 a. m.	57
2 a. m.	57		

For 24 hours ended 8 p. m. May 18.

Mean temperature, 57; normal, 58; excess since Jan. 1, 430 degrees; excess for May, 56 degrees.

Precipitation, none; deficiency since Jan. 1, 2.38 inches; deficiency for May, .02 of an inch.

Barometer—8 a. m., 30.43; 8 p. m., 30.29.

Highest wind velocity—12 miles an hour from the south at 8:52 a. m.

[Official weather table on page 22.]

Deposits in Closed Banks Spur Business

South Bend, Ind., May 18.—(AP)—Bankers and business men of this city of 104,000 have found a way to transform bank closures into a stimulus for trade.

They have turned banking accounts in three closed institutions with aggregate deposits of $9,000,000 from 21,000 depositors into a medium of exchange which the clothier, the butcher or the grocer accept in lieu of cash for goods purchased by the depositors.

And the experiment, its sponsors said today, has increased sales, speeded liquidation of the closed banks and restored buying power and means of livelihood to thousands, who received in trade dividends ranging from 10 cents above cash market quotations for their savings accounts to 100 cents on the dollar.

Bank Debtors Accept Credits.

J. D. Emmons, liquidating agent for the American Trust company, which closed last year with $4,200,000 on deposit, said the plan was simple:

Merchants who owe banks money give depositors 100 cents on the dollar in trade. They retransfer the accounts to the banks and have their obligations set off in like proportion.

The tenant of a building, whose landlord is indebted to the closed bank, accepts accounts, pays his rent with them, and the landlord in turn sets off his debt.

Plan Helps Sales.

"The barter plan stimulates sales for us because people who can buy goods with their accounts are more willing to make purchases than if they had the cash," said Donald Eldredge, executive vice president of one of the city's largest department stores.

The American Trust company since last October has liquidated $1,300,000 of its paper, $800,000 by setoffs and only $500,000 in cash. The Union Trust company, which closed with $3,500,000 on deposit, has taken about $600,000 in setoffs and $250,000 in cash.

The closed banks themselves encourage the exchange, Emmons said.

Baby Placed in Window by Mother; Falls to Death

Mrs. Clara Green, 1345 North Hoyne avenue, wanted her baby, Marie, 19 months old, to get the benefit of the sunshine and fresh air yesterday. She placed the child on the window sill. When Mrs. Green's back was turned for a moment the baby rolled against the screen, which gave way, and the baby fell to the ground three stories below. She died a short while later.

SEIZE FUGITIVE AT RENDEZVOUS WITH MOTHER

Eighteen months ago Henry Shore, alias Shorr, 35 years old, alleged member of the notorious Purple gang in Detroit, became a fugitive on a charge of violating the national prohibition law.

Sought by federal agents, he was unable to see his elderly mother, whose home in Detroit was closely watched by the authorities. Last week, through friends, he arranged to meet her in Chicago.

Last evening Shore and his wife drove up to 2942 North Richmond street. They proceeded to a second floor apartment. Shore opened the door. His mother faced him. As he embraced her there was a rapping on the door.

"Federal officers," said a voice. "Let us in."

Shore dashed out a rear door, where two policemen and a federal agent seized him. He was taken to the detective bureau and will be returned to Detroit today.

Shore had been wanted with Harry Fleisher as the owner of Detroit's biggest brewery. The plant was raided in February, 1931. Detroit police said Shore was closely associated with the Fleisher gang and that he may be questioned in the Lindbergh case. Fleisher, now driven out of Detroit, is being sought in connection with the kidnaping.

Oak Park Almost Fires Its Nonresident Employes

Trustees of Oak Park last night decided to pass some village economy measures. Trustee William P. Church proposed that all employes residing outside the village limits should be discharged within 20 days. Trustee Ray F. Clark introduced an amendment providing that the discharges be within "reasonable time" and effective "except where they would be detrimental to the interests of the village." It passed in that form. Trustee Clark was asked what kind of work the nonresidents perform. "They're garbage collectors," he said.

Fire Hero's Daughter, 3, Burned with Matches

Margie Leslie, 3 years old, of 8510 St. Lawrence avenue, daugther of Fireman Walter M. Leslie, wondered how fires started. Last evening she smuggled a box of matches into the basement of her home. She struck several of the matches and her dress caught fire. She was seriously burned and was taken to the Auburn Park hospital. Her father in 1929 won honorable mention when, as a driver for Engine 84, he drove to a fire after he had suffered a broken arm.

Cuba Upsets Revolt Plot; Jails Hundreds

HAVANA, Cuba, May 18.—Discovery by police today of what was described as a plot to overthrow President Machado's government on May 20 led to the arrest of several hundred Havana citizens. They included students, engineers, politicians and government employes.

The arrests followed a raid on the Athletic Amateur union of Cuba in the Manzana de Gomez building, in the heart of Havana. Police said the club was the headquarters of the plotters.

It was alleged that they had planned the simultaneous assassination of prominent officials and an armed revolution throughout the island. The revolt was scheduled to start in all six provinces at noon next Friday while the government was celebrating the republic's thirtieth anniversary.

Records are Confiscated.

Detective squads confiscated records which they said revealed that the conspirators had enlisted several thousand men here who were ready to take up arms against the government.

They also confiscated explosives and chemicals and about 7,000 pamphlets assailing President Machado and all members of the government. The literature urged "patriotic citizens to revolt." Some of the pamphlets were addressed in official government envelopes bearing the republic's coat of arms, and there were letterheads of the departments of public works and communications.

Among those seized at the club was Enrique Fernandez, 33, a lawyer, who was said to be in charge of examining, registering, and arming applicants for inscription into the alleged revolutionary army.

Find List of Intended Victims.

Long lists of names and addresses of persons pledged to join the revolt were found in the raid together with records indicating the names and addresses of cabinet members, congressmen, mayors and other officials who were to be "put on the spot."

Army headquarters and all military posts have been notified to arrest every one of a suspicious character and to adopt full precautions. Police in Havana are searching the city and suburbs for those mentioned in the lists.

Police headquarters refused to disclose the names, stating that "Cubans will be surprized when the names are revealed after the arrests are made. Some are men who never would have been suspected because of their high positions."

Eduardo Chivas, prominent Havana engineer, is among the alleged leaders arrested tonight.

FAMOUS BRITISH MANSION, MILTON ABBEY, FOR SALE

[Chicago Tribune Press Service.]

LONDON, May 18.—Another historic English mansion is for sale. The famous Milton Abbey in Dorset, seat of Sir Eric Hambro, chairman of Hambro's bank and a former member of parliament, is to be auctioned. This was announced today. The contents of the mansion, which include many historic art treasures, will be sold. Milton Abbey is one of the show places of the country. King Edward stayed there twenty-five years ago and George III. was twice entertained there.

Cop Collects for Damaged Auto, Then Finds It Gone

Policeman George Le Grue of the Morton Grove county highway police yesterday collected $12.50 for damages to his automobile in an out of court settlement in the police building. When he left the building to drive home the car was gone. Some one had stolen it. Judge Thomas A. Green of the South State street court reported to the police last night that his automobile was stolen from the garage in the rear of his home at 10633 Avenue F.

You can start TODAY!

Melodies in Crosswords

A New Fascinating Series

$2,500 IN CASH

PRIZES FOR BEST ANSWERS!

For Details See Page 10

REVEAL RECTOR ASKED $25,000 KIDNAP DEPOSIT

Condon Sticks to His Story.

(Pictures on back page.)

New York, May 18.—[Special.]—John Hughes Curtis, Norfolk boat builder, who befogged the search for the Lindbergh baby for two months by means of an elaborate hoax, to which he confessed Tuesday morning, was locked up in the Hunterdon county jail at Flemington, N. J., this evening on charges of giving false information for the purpose of hindering the hunt for the kidnapers.

His case is expected to go before the grand jury about the middle of next week. The crime with which he is charged carries a possible penalty of $1,000 fine or three years' imprisonment, with or without hard labor as the court may direct, or both fine and imprisonment.

Peacock's Part in Case.

While Curtis was being arraigned the fact was developed that Dean H. Dobson-Peacock, associate of Curtis in prosecuting the "search" for the baby, had sought to have Col. Lindbergh place $25,000 ransom money in a Norfolk bank. Whether the rector did this with the knowledge of Curtis is not yet clear.

The quizzing of Dr. John F. Condon [Jafsie], the Bronx lecturer, who gave $50,000 of Lindbergh's money to mysterious kidnapers, will now be pursued with greater energy. The money tossed over a cemetery wall remains an unexplained feature of the strange case.

Whereabouts March 1 Checked.

While Curtis was being arraigned police officials both in New Jersey and in Norfolk, Va., where Curtis' imaginary negotiations with the five mythical kidnapers centered, continued their investigation of Curtis' activities with especial reference to where he was on March 1, the night the child was stolen.

The police do not believe that Curtis has told all that he can tell even now. Such additional disclosures as were made during the day only added to the enormity of Curtis' deception. They brought out the elaborate stage management with which Curtis had surrounded his adventure, and which had given it such verisimilitude that Col. Lindbergh, even though he was skeptical, devoted anxious days and nights to keeping strange rendezvous that he dared not ignore.

Charles B. Borland, director of public safety, at Norfolk tonight announced that he had information that Curtis went to New York on the morning of April 2. This was the date on which Condon paid $50,000 of futile ransom money in a Bronx cemetery. Curtis was flown to New York from Norfolk by Lieut. George L. Richard, who piloted him on several of his trips.

No Results from Search.

Aside from the investigation that revolved around the activities of Curtis and his Norfolk associates no positive results from the farflung hunt for the kidnapers were evident.

"Jafsie" Condon, the Bronx lecturer, is the only one of the many negotiators who have been involved in the case who retains his status. Condon examined more rogues' gallery photographs in Westchester county, apparently without finding anybody whom he could identify. On Friday he is expected to tell his story of his activities to the Bronx county grand jury.

Dr. Condon is being questioned by the police from time to time, it was learned tonight from a police announcement in Trenton.

"His answers adhere consistently to the fundamental facts related so far," said the announcement.

Asked $25,000 Deposit.

One of the strangest features of the Curtis angle of the affair which came to light was the effort by Dobson-Peacock, former friend of the Morrow family in Mexico City, who was brought into the "negotiations" with the imaginary band by Curtis, to have Col. Lindbergh place $25,000 of the ransom money in a Norfolk bank in advance.

The account of this was given out by Col. H. Norman Schwarzkopf, commanding the New Jersey state police, after his attention had been called to press reports from Norfolk that Curtis had called upon Col. Lindbergh for $25,000 "earnest money."

In his statement Col. Schwarzkopf attributed this request to Dean Peacock and said that Dean Peacock had made it to Col. Lindbergh on one of the trips the clergyman made to Hope-

well when the negotiations were at their height.

"On Monday, March 28," said Col. Schwarzkopf, "Mr. Peacock visited the Lindbergh home and was interviewed by Col. Lindbergh and others. The subject of the conversation was to the effect that he was absolutely positive that the contacts made by his associate Curtis were with the actual kidnapers. He stated that they were demanding the sum of $25,000 to be deposited in a Norfolk bank in his name, same to be turned over to the kidnapers after the delivery of the baby."

Lindbergh Refuses Money.

Col. Schwarzkopf added that Col. Lindbergh refused to comply with this request because Dean Peacock could not show any evidence of contact with the kidnapers or positive proof that the supposed gang had the child.

Dean Peacock was quoted in Norfolk as denying that he had made any demand for advance payment of part of the ransom, saying merely, "I know nothing about it; that is all I can say."

Meanwhile some impatience with Dean Peacock was shown at headquarters of the New Jersey state police. The police are anxious to question the dean in connection with their check up of Curtis' activities.

Dean Peacock said tonight he had no intentions of going to New Jersey. "I acted in perfect sincerity," he said, "and do not feel called on to give up my work to make the trip. If the New Jersey police wish to question me I will be at their service here at all times."

"Two telegrams have been sent to Mr. Peacock, both of which he has ignored, although we have the assurance of the telegraph company that they have been personally delivered," said Col. Schwarzkopf in a formal statement. He added that he had been in telephonic communication with Dean Peacock and that the dean had said he would not come to Hopewell today and did not know whether he could get to Hopewell at all.

Exonerates Burrage.

"He would give no definite answer as to when he would come to Hopewell," the police superintendent continued, "and shows no desire to cooperate with the authorities at this point, although he was told that he was involved by the statements of Curtis and his presence was wanted for the purpose of facing Curtis."

Immediately after stating this, Col. Schwarzkopf exonerated Rear Admiral Guy Burrage, retired, who, with Curtis and Dean Peacock constituted the trio on whom the hope of restoring the child rested so long, but made no reference to Dean Peacock.

"Nothing has been developed to indicate that Admiral Burrage was actively involved in this deception," said Schwarzkopf.

Curtis himself has asserted that he brought Dean Peacock and Admiral Burrage into his project in order to get access to Col. Lindbergh, who knew both these men.

Asked About New York Trip.

A point on which the New Jersey police wish especially to question Dean Peacock is his bizarre adventure in a New York hotel where he said he was confronted by a distinguished looking crook, into whose room he had been led, subjected to a demand to produce $50,500 in order to insure the safe return of the Lindbergh baby.

Curtis was in New York at that time and Dean Peacock, in his account of this strange proceeding, told of being summoned by a mysterious telephone call instructing him to engage passage on an airplane. Dean Peacock complied and registered at the Park Central hotel under the name of Hill.

Col. Schwarzkopf today revealed that the author of the anonymous telephone call was Curtis himself and that on his arrival in New York the clergyman went immediately to Curtis' apartment in the Prince George hotel and interviewed Curtis.

Curtis Makes New Statement.

A new statement, made today by Curtis before his arrest, also was made public by the police.

Curtis told of summoning Dean Peacock to his office in Norfolk on March 10 and relating "this fantastic tale that I had concocted about meeting a contact man who claimed he knew the kidnapers of the Lindbergh baby." They tried to reach Col. Lindbergh at Hopewell by telephone, and, failing, then tried in vain to reach Mrs. Dwight W. Morrow, grandmother of the then missing child.

Finally they reached a man in the Lindbergh home who gave the name of Rosner [Morris Rosner was at this time advising Col. Lindbergh]. Rosner told them to have a picture taken of the baby and send the undeveloped film to Col. Lindbergh to prove they were in contact with the real kidnapers.

Curtis says that after this rebuff he "told the dean that it looked as if we could not get in touch with Col. Lindbergh and the only thing I saw was to drop the negotiations then and there."

Says Peacock Renewed Subject.

Peacock, however, according to Curtis, renewed the subject within a few days and wrote a letter to Mrs. Morrow.

"At that time I called Dean Peacock's attention to the fact that Admiral Burrage knew the Lindberghs and why not get in touch with him. He stated he would not do this unless we did not hear from this letter. He did not want me to take it up with Burrage because he said you know what sort of an old fogy he is.

"We received no reply to the letter to Mrs. Morrow and I was inclined to let the entire matter drop until March 19 when, at the suggestion of Dean Peacock, we went to the house of Admiral Burrage and told him about the matter and it was decided the best thing to do would be to get in touch with the Lindbergh home by telephone.

"From that time on I carried on my operations and transactions in connection with the Lindbergh case much against my will, having expressed a desire to drop it on March 15 entirely, and because of my knowledge that the whole thing was untrue, but carried on because I had been continuously urged and encouraged by Dean Peacock who was enjoying the publicity that he was getting out of the newspapers' stories.

Charges Dean Bared Secrets.

"Any news that I gave Peacock even in confidence he gave to the newspapers and to the neighbors and on two or three occasions confidential information that I had given him concerning this case returned to me through my wife or daughter."

Chief of Police Ironmonger of Norfolk said he believed Curtis knew far more than he had told. The chief began efforts to establish Curtis' whereabouts on the night of March 1. Mrs. Curtis, who apparently was ignorant that her husband's "search" was entirely fictitious, said Curtis was at home on that night.

New Jersey detectives have examined a safety deposit box belonging to Curtis in a Norfolk bank, but what, if anything, they discovered was not announced.

Mrs. Curtis said she had talked with her husband at 6:30 o'clock Monday night [only a few hours before his confession] and that at that time he said he was at the Lindbergh home and that he had been asked to stay over a few days to help them.

"He was cheerful and apparently all right then," she said.

She said she could not believe his confession and that she herself had handled some of the telephone calls from the supposed "negotiators to her husband."

The checking up of Curtis' amazing exploits was being aided today by Miss Ruth Gay of New York, who was mentioned by Curtis in one of the statements he made just before he confessed as having been present at one of his interviews with newspaper representatives discussing possible s) of his stories of his "negotiations." Miss Gay is understood to have acted on occasion as secretary to Curtis, to have taken some of his notes and to have done some of his telephoning.

Absolved by Schwarzkopf.

Miss Gay went voluntarily to state police headquarters in the Lindbergh garage near Hopewell Tuesday night. According to Col. Schwarzkopf, she has actively cooperated with the police in an effort to determine the facts about Curtis' activities and to vindicate herself. She finished her statement to the police in the afternoon and returned to New York.

"There has been nothing developed up to this time," Col. Schwarzkopf said, "which would indicate that Miss Gay was knowingly involved."

A chance phrasing which preceded the official announcement by Col. Schwarzkopf of Curtis' most recent statement revealed that authorities believe the baby was slain "in Hopewell, N. J., between 8 and 10 p. m. on the night of March 1, 1932." This was the night of the kidnaping.

Chicago Daily Tribune.
THE WORLD'S GREATEST NEWSPAPER
Vol. LXXXXI. Thursday, May 19. No. 120.
Published daily at Tribune Tower, 435 N. Michigan av., Chicago, Illinois.
The Tribune Company, publishers.
MAIL SUBSCRIPTION PRICES.
Mail subscription prices in Ill. (outside of Chicago), Ind., Iowa, Mich., and Wis.—Daily with Sunday, one year, $12.50.
Zones 3 and 4 in states other than Ill., Ind., Iowa, Mich., and Wis.—Daily, $7.50 per year.
Zones 5 to 8, inclusive, Canada, Mexico, and foreign—Daily, $12.00 per year.

DEATH PENALTY BILL FOR KIDNAPING WINS COMMITTEE FAVOR

Washington, D. C., May 18.—[Special.]—The Cochran bill making kidnaping a federal capital offense, it was announced today, will be reported favorably to the house judiciary committee next Tuesday by the subcommittee which has had it under consideration.

Introduced shortly after the kidnaping of the Lindbergh baby and as a direct result of that outrage, the measure was tabled in committee until the case had been disposed of, for fear its passage might hinder recovery of the child.

With the finding of the baby's body, this restraint was removed and sponsors of the measure began at once to urge immediate action by committee and house. The favorable vote by the subcommittee was the result.

Representative John J. Cochran [Dem., Mo.], author of the measure, said today that he was confident the bill would pass the house. A similar measure in the senate, now in committee, is also expected to be reported out within the next few days, Mr. Cochran said. The measure will not be retroactive and therefore not applicable to the Lindbergh kidnapers.

STORY OF ARRAIGNMENT

The arraignment and arrest of Curtis were not without their dramatic features, even though the authorities endeavored to make those formalities as unspectacular as they could.

The arraignment was in Col. Lindbergh's home, in the library beneath the nursery from which the baby was stolen two months and a half ago. Those present included Schwarzkopf and some of the detectives who had maneuvered Curtis from glib assurance into abject confession through 100 hours of questioning, interspersed by periods of solitude designed to make him worry.

Late in the afternoon Recorder George Webster arrived from Flemington to preside. The complainant was Prosecutor Anthony M. Hauck of Hunterdon county, in which the Lindbergh house lies.

Lindbergh Looks In.

Col. Lindbergh himself looked in on the proceedings.

Curtis was formally placed under arrest in the Lindbergh garage, which has been a police headquarters ever since the kidnaping, and where Curtis had undergone the long hours of questioning that finally broke him down.

The complaint was sworn to by Prosecutor Hauck. The charge was read by the prosecutor and Curtis was asked if he wished a hearing.

"I waive the hearing," he replied.

Bail was then fixed at $10,000 and in default of that Curtis was taken immediately by automobile to the jail at Flemington, there to join, as the thirteenth inmate now incarcerated there, a group including one woman held for murder.

Curtis looked nervous. He was neatly attired in a gray suit and a gray hat. A trooper carried his luggage, consisting of a suitcase and a paper box.

Guarded Against Suicide.

One of the officials who had been close to him described his attitude as "repentant."

A constable immediately was put on guard outside the door of Curtis' cell on the second floor and it was announced that a guard was to be on duty night and day, twenty-four hours a day, to make sure, among other things, that Curtis, in his remorse, did not do violence to himself.

There was a widely circulated report that Curtis had tried to commit suicide following his confession. This was found not to be true, and the police announced that Curtis had been so thoroughly watched that it was impossible. The suicide rumor, according to the police, grew out of an alleged incident in Norfolk long before Curtis entered the Lindbergh case.

While the police were in the last stages of breaking Curtis' nerve last Monday night, it was learned today, a former rum runner, who accused Curtis of ruining him, was being taken to Hopewell to confront the boat builder.

The ex-rum runner said Curtis had tricked him by taking a large sum of money from him with the understanding that he was to use it to buy protection from authorities in Norfolk, and that he had failed to do so.

Hint Victim of Gang.

Friends of Curtis in Norfolk expressed the opinion he had not gone into the hoax willingly, but that he was the victim of a gang of rum runners with some of whom he had had trouble in the past, who used Curtis in an attempt to extort money from Lindbergh by compelling him to act for them under threat of doing harm to his wife and children.

While Curtis was facing prosecution in New Jersey a judgment for $400 was brought in against him in Norfolk. A Norfolk court upheld the suit of Mrs. Mary H. Ellison, widow of an employé of Curtis, who charged that Curtis caused her to sign a draft for her husband's $1,000 insurance and subsequently paid her only $600 for it.

Another hoax was exploded when Frank Parzych of Brooklyn, a drug addict, who had told the police that he was one of a gang of seven who kidnaped the Lindbergh baby, finally admitted that his story was baseless and was concocted "to win sympathy." He was taken to Kings county hospital for observation.

Admits Threat to Banker.

Hoopeston, Ill., May 18.—[Special.]—George King, 25, member of a prominent Iroquois county family, confessed today to sending William McFerren, wealthy bank official, a letter threatening the life of his family unless he paid over $2,000. King told officers at Danville, where he was questioned, that he wrote the letter which McFerren received Monday, in order to get money for a good time.

He appeared in the Circuit court shortly after confessing and entered a plea of guilty to an extortion charge.

Steal, Abandon a Baby.

Steubenville, O., May 18.—(AP)—Two year old Eugene Swearingen was stolen from his crib last night by extortionists who apparently lost their nerve and tossed him behind a fence, county authorities said today.

Tonight Eugene was safely in the arms of his parents, Mr. and Mrs. George Swearingen of Warrenton, near here, none the worse except for a bruise over his left eye received when he was thrown behind the fence or when his abductors became frightened and struck him.

JURY IS COMPLETED TO TRY FOUR FOR GECHT KIDNAPING

A jury was completed yesterday in the Criminal court of Judge Philip L. Sullivan to try Attorney Ward Swalwell and three co-defendants for the kidnaping of Dr. Max Gecht and his wife, Georgia. The 12 jurors were selected from 212 veniremen examined during the questioning, which continued for more than a week.

Before the jury was sworn attorneys and defendants adjourned to chambers. It was reported that Attorney Everett Jennings, representing John Pingera and William Thomas, attempted to negotiate for leniency on a plea of guilty by his clients. Asked if he would consider 20 year prison sentences on a guilty plea, Prosecutor C. Wayland Brooks answered that he would consider nothing less than life sentences. Attorney Jennings, it was reported, asked immediate adjournment so that he might confer with his clients.

Swalwell and Edward Finnen will stand trial before the jury no matter what action is taken by the other defendants, their attorneys said. Attorney James Burke, representing Finnen, and Attorney William Crowley of the public defender's office took no part in the negotiations in chambers, it was said.

Prosecutors Brooks and Ross Lee Laird will make the opening statement for the prosecution this morning. Mrs. Gecht will be one of the first state witnesses.

DR. PARKER'S WIFE TELLS OF $50,000 RANSOM DEMAND

Links Politician to Gang Who Kidnaped Husband.

BY CHESLY MANLY.
[Chicago Tribune Press Service.]

Peoria, Ill., May 18.—[Special.]—All but three of the 12 defendants were connected with some phase of the abduction and holding of Dr. James W. Parker for $50,000 ransom as the kidnaping trial in Judge Henry J. Ingram's court here gathered momentum in the second day of testimony.

Dr. Donna Parker, wife of the kidnaped physician, testified during the afternoon against Joseph Pursifull, lawyer, politician and former school teacher, who, with Claude [Red] Evans, ex-convict, and James W. Betson, ex-detective and politician, are the major defendants.

Tells of $50,000 Demand.

Mrs. Parker, an elderly woman with rimless spectacles, maintained a professional calm as she told how Pursifull came to her house to negotiate for ransom and warned her that the doctor was "in the hands of a strong, fierce gang of kidnapers who demand $50,000."

"I told him that amount was impossible," she said.

Admitted He Knew Gang.

The witness testified that Pursifull told the family he knew the identity of the kidnapers and could establish communication with them from the telephone in the house.

The testimony of Mrs. Parker was corroborated by Dr. James W. Parker Jr. and by the family attorney, Joseph Bartley, who was called in when Pursifull came to the Parker house. Young Parker also testified that he told Pursifull over the telephone, on Wednesday, March 30, that the ransom money would not be ready on Thursday, as arranged, but on Friday "for sure." Pursifull was arrested on Friday, April 1, and further testimony is expected to show that the Secret Six from Chicago trapped him communicating with Betson, who was arrested in the headquarters of Len Small.

Farm hands from the vicinity of the Stoops home, identified Raymond Stoops, his wife, Bessie, their 17 year old son, Dean, Dwight Bartlett, and Edward Woodford as having been around the farm house from March 16 to April 1, while Dr. Parker was detained.

"MR. TWIN AND FOX" OF CURTIS LINDBERGH STORY IDENTIFIED

New York, May 18.—(AP)—References in the Lindbergh confession of John Hughes Curtis to two men not fully identified were cleared up today.

In explaining his claim he had been offered money for his "knowledge of the Lindbergh case or pictures of the baby," Curtis said.

"Mr. Twin and Fox offered me money."

Although the identity of the "Mr. Twin" was not known immediately, the "Fox" reference was generally interpreted as referring to the Fox Film company. The Fox Film company is in no way involved and this correction is emphasized.

Today Sam Fox, a Norfalk [Va.] photographer, said he had acted for a news photograph syndicate in offering Curtis $2,500 for exclusive pictures of the Lindbergh baby, or for enabling him to photograph the baby before any one else.

To which, he said, Curtis replied: "It is hard for me to say at this time what I can do."

E. Turin, manager of the advertising board of the Norfolk-Portsmouth Chamber of Commerce, said that he had made no offer to Curtis, but that the shipbuilder had broached to him, as manager of the Norfolk-Portsmouth News bureau, suggestions of remuneration for information concerning his negotiations.

He'll Sit Atop Flagpole Until Beer Is Legalized!

Boston, Mass., May 18.—[Special.]—Shipwreck Kelly, who claims to be the world's champion flagpole sitter, climbed aloft the flagpole on the Scollay Square building today and announced he proposed to sit on the top of the pole until beer is legalized.

A deb who dons
Her sports attire
Will either win or lose—
Depending on
Salon Sabots
Or ordinary shoes!

+

THE SHOE SALON OF
WOLOCK and BAUER
MICHIGAN AVENUE at MADISON

MARSHALL HOUSE
and
The Emerson and Cottages
YORK HARBOR, MAINE
On the ocean. GOLF, York Country Club, 27 holes. Sea Bathing, Canoeing, Orchestra, Elevators. Fire Sprinklers.

A delicious dressing for
FISH
3 parts hot melted butter, 1 part
LEA & PERRINS SAUCE

Sale
Men's
SHORTS
Half Price
AND LESS

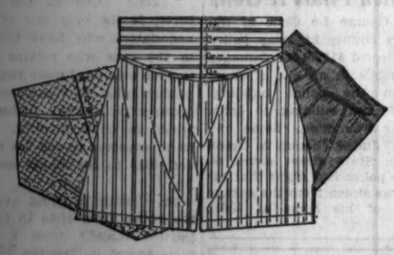

Woven madras colors; guaranteed tubproof. Former price $1.35..... 65c
Fine quality white or colored woven madras. Former price $2.50..... $1.15
Our best quality imported, self figured white madras. No finer track pants made. Former price $3.50..... $1.75
All silk broadcloth; tan, blue or light green. Former price $7.50..... $2.85

An A. Starr Best Sale is not to be confused with the ordinary sale of today. What we offer *at all times* is typically A. Starr Best merchandise—exclusive . . . correct . . . unquestionably fine.

A STARR BEST
Randolph and Wabash . . . CHICAGO
FINE CLOTHES for MEN

Mail and phone orders filled—telephone Harrison 9000

Rothschild-Manhattan
BROADCLOTH SHIRTS
high quality at a new low price
$1.55

A new low price . . but the same unwavering high quality that's made Manhattan the leading shirt maker in America. Fine woven broadcloth . . permanized* to give a permanent fit through innumerable launderings . . tailored with a finished perfection that only Manhattan can duplicate . . all at the lowest Manhattan price in over a decade. That's "more quality for less" . . with a vengeance

White in collar attached or neckband style; blue, tan, grey in collar attached style

*Trademark reg.

Maurice L Rothschild
State at Jackson

SUITS AND TOPCOATS
customized by
Hickey-Freeman

STYLE plays as great a part in Hickey-Freemans as their inimitable quality . . in fact their style is largely the result of their uncanny customized needling. New zestful young men's styles . . rich distinguished styles for men of every stature . . Hickey-Freeman outstripping themselves—and to climax it all . . they're offered at a new low price

$50

Suits in our Hickey-Freeman department, second floor
Topcoats, 6th floor

MAURICE L ROTHSCHILD
State at Jackson

CARSON PIRIE SCOTT & CO

WE THINK THESE
"KNITTEDS"
Will Carry Away the Honors of the Summer Mode
And This Sale Carry Away the Honors in Values!
$3.95

They have walked away with both of the leading summer fashions—cottons and knits! Every type—from a swagger golf suit to a frilly Country Club frock! Lacy weaves, sheer and cool. Practical, too, for they wash so well.

The square neck of this frock accented with openwork design.

Surplice blouse in lacy weave, skirt in diagonal

Frock with flattering frills around the rever collar

Blue, Green, White, Peach, Maize, and Pink—Sizes 12 to 20

Knit Apparel, Fourth Floor.

RICHMAN BROTHERS CLOTHES

More popular now than ever before

In 1932 . . . a year of thrift and careful buying . . . why are Richman Brothers Clothes the largest-selling clothes in the United States?

Because they meet the need for stylish, well-fitting clothes of reliable quality at a price that men can easily afford to pay.

Because both fabrics and tailoring in Richman Brothers Clothes are the finest ever . . because style and fit meet the requirements of the most discriminating.

Richman Brothers Clothes are the world's greatest clothing values. Buy them . . . direct from factory . . without middleman's profit.

$20

RICHMAN BROTHERS

114-118 S. State Street
OPPOSITE THE PALMER HOUSE
State Street Store Open Saturdays Until 9 P. M.
6400 South Halsted Street 4011 West Madison Street
3220 Lincoln Avenue
Neighborhood stores open Tuesdays, Thursdays and Saturdays Until 10 P. M.
Gary, Indiana, 672-674 Broadway

ADVERTISE IN THE CHICAGO TRIBUNE

WEBER ELECTED G. O. P. CHAIRMAN TO END TIEUP

First from Suburbs in Half Century.

BY PARKE BROWN.

(Picture on back page.)

For the first time in more than fifty years a chairman of the Cook county Republican central committee was chosen yesterday from the suburbs of Chicago.

William H. Weber, former assessor and former member of the board of review, was elected at the third meeting of the county convention as the only means of breaking the deadlock which for weeks had prevented the election of any Chicagoan. He is a resident of Blue Island, has been a member of the committee for 41 years, and has been a power in the country towns of the county during all the time. He is 70 years old.

Wrecks Old Machine.

His election completed the rout of the old city hall machine which began ten days ago when it tried to seize the convention and elect Patrick Sheridan Smith chairman. Smith was the Len Small candidate up to the finish, but never got near a majority vote.

There were eleven ballots taken in the caucus on the second floor of the Hotel Sherman before the convention was called to order, approximately one hour later than scheduled time. For four hours forty-eight of the fifty ward committeemen and the eight country towns district leaders tried out one candidate after another in the hope that each might pile up a majority.

George F. Barrett did not let his name go before the caucus. Instead, he and his west side associates backed Eden T. Brekke and Edward F. Moore, their second and third choices, but neither was able to make the grade.

Busse Has Supporters.

The country towns stood by County Commissioner William Busse, who also had Deneen city support except when one effort was made for the election of Ernest M. Cross, former alderman of the 10th ward. Other candidates tried out were Charles E. Peace of the 42d, who said his name was presented without his consent, and Robert C. Rohn, the new committeeman from the 19th.

In convention each ward committeeman casts as many votes as were cast in his territory by his party in the primaries. There were discrepancies between the voting power figures used in the caucus and those used in the convention. The convention roll call showed a total vote of 612,026, so that 306,559 were necessary for election.

Wins on Eleventh Roll Call.

The Small candidate, Smith, never approached that requirement, and none of the candidates came near it until Weber's name was brought in. Then on the next roll call, the eleventh, he received 358,256 votes. Then Congressman Oscar De Priest, Negro representative of the First district at Washington, was named vice chairman by acclamation, and Edward F. Moore was named secretary.

During these deliberations, a former Republican mayor, with some of his few remaining satellites, occupied a room down the same hall upon which the caucus rooms were located. He was still trying to put Smith over and early in the day said that "the cause of Len Small" would rise or fall with Smith. After Smith's defeat, it was reported, he had nothing to say.

As those in the caucus trooped down to the mezzanine floor of the hotel they found a swarm of country town precinct committeemen and spectators waiting for them. The retiring chairman, B. W. Snow, waited from 3 o'clock until 4 before calling the meeting to order. This time there was a roll call and, with a large quorum present, business began at once.

Will Be Loyal to Ticket.

Paul Rothenberg of the 2th ward nominated Weber, and as there were no other nominations he was elected by acclamation.

In response to a question later, Chairman Weber said that in the recent primary he supported Omer N. Custer, the Emmerson candidate, for the Republican nomination for governor.

John Leonard East of the 5th ward nominated De Priest for vice chairman. Again there were no other candidates.

Efforts to reach Small and other candidates with an invitation to speak before the convention were made, but mostly were unsuccessful. State's Attorney Swanson was found and came in and spoke briefly.

When Ald. Oscar F. Nelson presented resolutions praising President Hoover, United States Senator Glenn and Len Small, there was applause for the latter two, but none at the mention of the name of Hoover.

BUCKINGHAM FOUNTAIN TURNED ON FOR FIRST TIME IN 1932

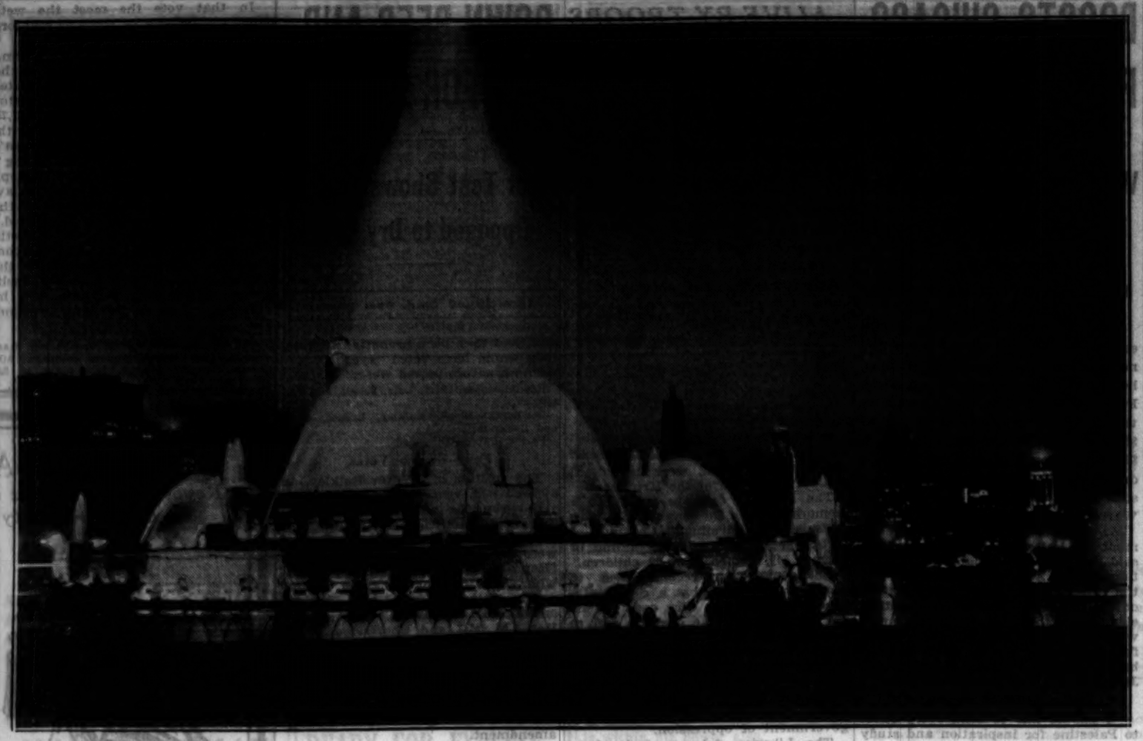

Although the formal opening of the fountain in Grant park was set for tomorrow, it was tested last night after park employes had put it in order for the year. The picture showed it as the lights were turned on and the water played for the first time this year.

[TRIBUNE Photo.]

VERMONT G. O. P. WANTS PEOPLE TO VOTE ON DRY LAW

Also Demands Less Federal Expense.

Montpelier, Vt., May 18.—[Special.]—A platform calling for the submission of the prohibition question to the people of the nation and demanding sharp curtailment in governmental expenditures was adopted today by the Vermont Republican convention here.

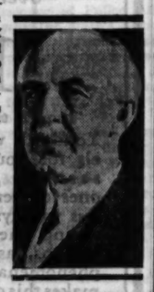

PORTER H. DALE. [Fotograms.]

These demands were made in the form of two resolutions, which were adopted by verbal vote. The one relating to prohibition urged the national party convention "for the good of the nation" to pledge the party and its representatives in congress to propose to the people an amendment to the constitution enabling the people to decide by vote whether they wish the continuance or repeal of the eighteenth amendment. This proposal would be put up to the voters not later than Dec. 31, 1933.

Follows Long Debate.

This resolution was adopted after long debate on the convention floor, the vote being taken after acceptance of a substitute motion by Senator Porter H. Dale for submission of the resolutions to the convention separately.

In the other resolution the national convention was urged to pledge every Republican member of congress, or candidate for congress, to support only such legislation as is clearly within the powers delegated to congress by the people and to work for legislation designed to eliminate abuses "arising out of the usurpation by congress of powers never delegated to the federal government and to reduce the enormous burden of taxation," as well as for drastic reduction of the "appalling expense of government."

To this latter end the platform demanded a reduction of nonessential commissions and bureaus and immediate reductions in the number and excessive salaries of government employés.

Eight Roosevelt Votes.

At Burlington today the state Democratic convention elected twelve delegates to the national convention and pledged their eight votes to Gov. Franklin D. Roosevelt.

It was also decided that the unit rule would be used.

Repeal of the eighteenth amendment and an immediate revision of the Volstead act legalizing light wines and beers were demanded.

In an address to the Democratic convention Senator Thomas Gore of Oklahoma said: "Since the days of Jefferson no Democrat ever has been; no Democrat ever will be, asked about his politics at the altar or his religion at the polls."

Repairs Made

The Buckingham Memorial fountain in Grant park will be turned on officially for the summer season tomorrow morning following two weeks of repair work. When the colored lights are turned on they will be controlled automatically. Harmonious color combinations have been arranged for the display in contrast with the clashing colors that sometimes resulted from the manual operation of other years, according to George T. Donoghue, superintendent of the south park system. The new lighting system was tested last night.

BRITTEN BILL ASKS MILITARY RULE OF HAWAII

[Chicago Tribune Press Service.]

Washington, D. C., May 18.—[Special.]—Military control of the Hawaiian islands was advocated today by Representative Fred A. Britten [Rep., Ill.], minority member of the house naval affairs committee. He introduced a bill authorizing the President to appoint active or retired army or navy officers only to the governorship of Hawaii. Only citizens of the territory are now eligible for appointment to the executive offices.

Mr. Britten's contention, as outlined in a statement, was that the tranquility of the islands is too important to the safety of the United States to permit conditions to develop there which might hamper American army and navy forces in event of a national emergency. His remedy would be military control.

"No other nation but ourselves would allow so important a possession to be so completely dominated by a native population," Mr. Britten said. "The Massie case has shown us the extreme to which the civilian population as well as the courts will go to uphold the native spirit against anything that is American. The complete protection of American citizens and American rights makes it advisable to put the islands immediately under American control."

BUSINESS IS BAD; THAT'S GOOD FOR MR. GREENSTEIN

Nathan M. Greenstein, 1221 South St. Louis avenue, appeared yesterday before Circuit Judge Daniel P. Trude to show cause why he should not go to jail for being $1,000 in arrears on alimony payments to Mrs. Elsie Greenstein, who has a bill for divorce pending.

"My business is terrible," said Greenstein, an installment salesman, "and I have a number of creditors. However, my wife offered at one time to take over my business to earn her own alimony and to give me $10 a week out of the earnings. I'm willing to do that now."

"I offered to do that once, but I don't believe I could support our children and pay him $10 a week now, with business as it is," replied the wife.

"Very well," said Judge Trude, "if you can't do it I don't see how we can expect your husband to do it."

He cut Mrs. Greenstein's alimony from $25 to $12 a week and denied the motion to send the husband to jail for nonpayment of the arrears.

RACKET OF 'NAIL EATER' LEADS TO HIS DOWNFALL

(Picture on back page.)

Gerald Bodine, 32 years old, 6351 Blackstone avenue, made a comfortable living eating nails until his arrest on complaint of the United States Fidelity and Guaranty company, which insures the Raklios restaurants. He was held yesterday at the detective bureau and will be charged with attempting to commit a crime, police said.

Bodine complained that he had been served a nail in a plate of food and offered X-ray pictures in proof. Investigation showed that he had collected $600 during the last few months on similar complaints in other parts of the country. He confessed, and said he swallowed his first nail on a Monon line dining car. Successful in collecting, he practiced the racket steadily, Bodine told police.

HELD FOR MOLESTING CHILD.

Harold Miller, 21 years old, 10738 Avenue O, was held to the grand jury yesterday in bonds of $5,000 by Judge Donald S. McKinlay on a charge of taking indecent liberties with a 7 year old girl. Miller is married and is a father.

BRITAIN TO MAKE DRASTIC REFORM OF DOLE SYSTEM

[Chicago Tribune Press Service.]

LONDON, May 18.—Drastic changes in the present system of unemployment insurance will be recommended soon by the royal commission which has been investigating the problem since September, 1930.

The government will follow the recommendations and introduce legislation for a complete reform in an effort to make the scheme solvent and self-supporting. At the end of last year the fund was more than $500,000,000 in debt.

The commission has decided, it is understood, that the scheme should be extended to include workers in various categories hitherto outside its purview.

FRED BRUMMEL WILL GO ON TAX APPEALS BOARD

Realty Dealer Choice for Democratic Member.

(Picture on back page.)

The Democratic member of the county board of tax appeals, which will act with Assessor J. L. Jacobs, will be formally appointed today by President Emmett Whealan of the county board. It was learned last evening that the new appointee will be Fred W. Brummel, president of the real estate company bearing his name at 111 West Washington street.

Mr. Brummel is widely recognized as an expert in real estate valuations. He never has been actively engaged in politics and his appointment, it is understood, was brought about through the recommendations of real estate leaders.

A Native of Chicago.

He is a native of Chicago, born in 1872, and a graduate of Quincy college at Quincy, Ill. He now resides at the Edgewater Beach hotel with his wife. An only daughter recently was married.

President Whealan last evening said that his appointee would be chosen from the list of 25 names of real estate operators submitted by the Chicago Real Estate board and the Cook County Real Estate board. The appointee, he said, would be formally named after a conference this evening with Mayor Cermak.

Emmerson Here Today.

Gov. Emmerson, who has the power to appoint the Republican member of the tax appeals board, is expected in Chicago today. President Whealan said that he will confer with the governor this morning in the hope that the announcement of the appointment of the Republican member of the board could be made simultaneously with his own.

The new board of tax appeals was created under the D. F. Kelly plan passed by the special session of the general assembly. The old board of review, consisting of three members, and the board of assessors, composed of five members, were abolished. In their stead the assessing power was given to one man, whose decisions are subject to review by the two members of the board of appeals.

The governor was given the appointment of one of the two men on the appeals board and the president of the county board that of the other. The assessor was appointed through the joint action of the two officials.

Ambition Causes Downfall of Lunch Room Employe

(Picture on back page.)

When Sergeants Al O'Neil and Thomas McCreash entered the home of Frank Crest, 41 years old, at 3533 South Halsted street yesterday they found everything needed to equip a fountain lunch room, even the cash register. Crest admitted an ambition to own a lunch room, but the Harrison Food Fountain, Inc., at 1502 South Michigan avenue, objected to his using their property. Crest confessed robbing the company.

HANGS SELF ON STAIRWAY.

Anton Barah, 50 years old, hanged himself yesterday on the stairway outside the apartment of Mrs. Helen Blanowicski, a widow, at 3742 Commercial avenue.

BUY or SPECIFY

PAINTS for every purpose. VARNISHES for floors, doors and boats. WALL PAPERS for every room in the house. Largest selection, lowest prices, prompt deliveries. Complete satisfaction guaranteed.

REMIEN PAINTS and WALL-PAPERS

See your Painter or buy direct

REMIEN & KUHNERT CO. 63 W. Grand Ave.

ADVERTISE IN THE TRIBUNE

Sally FROCKS

A NATIONAL INSTITUTION

JERICHO and SATIN

featured by Vionnet . . . what a delightful effect it portrays in this new Sally jacket frock at

$15

The bolero jacket features extremely full sleeves and Ascot tie collar of satin . . while the frock displays short cap sleeves . . giving the clever effect of two distinct frocks when worn with or without the jacket.

BEIGE—NAVY—BLACK
POWDER BLUE OR ROSE

Sally invites you to also see the charming new summer styles in SALLYETTE FROCKS . . her new "Sister Series" . . that are such outstanding values at..... $8.90

Sally SHOPS

27 NORTH STATE STREET
35 SOUTH STATE STREET

4008 Sheridan Road	3307 Lawrence Avenue	1019 East 63d Street
4752 Sheridan Road	2754 Milwaukee Avenue	2332 East 71st Street
4741 Broadway	4049 W. Madison Street	6434 South Halsted Street
606 Diversey Parkway	1519 East 53d Street	627 Davis St., Evanston
3244 Lincoln Avenue		1108 Lake St., Oak Park
439 West Wisconsin Avenue, Milwaukee		444 East State Street, Hammond

OPEN TONIGHT EXCEPT STATE ST. and EVANSTON

BRUCEWOOD DRESSES

worth up to $35—and none less than $17.50—at

$12.50

a final clearance

Not a dress is more than a few weeks old—not one worth less than $17.50—many are the $25 kind. Prints, flat crepes, georgettes, knits, a few wools . . bright, cheery spring colors as well as plain navy or black . . naturally, with values like these, you should get here early

Sizes for women—36 to 44
Sizes for misses—12 to 20
TODAY AT 8:30—SEVENTH FLOOR

Maurice L Rothschild
State at Jackson

A Wonderful Dinner for 75c

is what we hear every day. Choice meats, poultry and fish . . . and lots of fresh vegetables and fruits skillfully and painstakingly prepared make them so.

Five to Eight . . . Today

BANANA ORANGE CUP — GRAPE FLOAT
CREAM OF NAVY BEAN SOUP
CONSOMME JULIENNE — CAVIAR CANAPE
NUTS AND CANDIES

BAKED STUFFED LAKE TROUT
FRIED FILET OF SOLE, TARTAR SAUCE
BROILED HALF CHICKEN, NATURAL SAUCE
ROAST LEG OF VEAL,
FRESH PINEAPPLE SAUTE
FRIED "MOTHERS STEAK," SPECIAL SAUCE
ROAST PRIME RIB OF BEEF AU JUS
FRICASSEE OF LAMB WITH DUMPLINGS
CHOPPED CHICKEN, MUSHROOMS AND OLIVE SALAD
GLACE SWEET, MASHED, CREAMED, PARSLEY BUTTERED POTATOES OR POTATO SALAD
BUTTERED SPINACH — PINEAPPLE ICE
CUCUMBER AND RADISH SALAD WITH SOUR CREAM DRESSING OR HEAD LETTUCE, ROQUEFORT CHEESE
FRESH STRAWBERRY TART, APPLE PIE
COCOANUT CREAM PIE
BLACK AND WHITE LAYER CAKE
SHERBET — FRESH RHUBARB
MINT, NESSELRODE, BANANA,
NEW YORK ICE CREAM
KUMMEL KASE AND RYE KRISP
BLUEBERRY MUFFINS OR CORN BREAD
FRENCH, PARKER HOUSE OR DINNER ROLLS, WHITE, RYE OR GRAHAM BREAD
COFFEE, MILK, BUTTERMILK, CHOCOLATE, TEA OR ICED TEA

Luncheons 35c 45c 60c 11 to 5
Dinners 75c $1 5 to 8
A la carte Service at all hours

STEVENS BUILDING RESTAURANT

Eighth Floor — Randolph 5780
17 N. State — 16 N. Wabash

Perfect Coffee . . . in Glass Decanters

Tucked CHIFFONS

Fashion's New Idea

$29.50

A charmingly quiet dress that can go anywhere gracefully. Its beautiful simplicity, exquisite workmanship, separate jacket and soft touch of white on neck and sleeves are features that smart women approve. Johnson & Harwood presents this gentlewoman's dress for only $29.50

Other Summer Sheers $16.50 Upwards

Lacy Net Hat

Net Nautica . . with white gardenia.

$7.50

Other Hats, $5 Up

Johnson & Harwood

Pittsfield Bldg. — 1st and 3rd Floors

37 NORTH WABASH AVE. at WASHINGTON

Special Thurs., Friday and Sat. Only

WHIPPED CREAM FUDGE WITH MARSHMALLOWS & PECANS

35c pound Regular Price 75c per lb.

• Dot indicates stores open evenings and Sundays

119 N. Wabash
20 S. Dearborn
331 S. La Salle
79 W. Washington
8 S. La Salle
•61 W. Jackson
•218 S. Michigan
•65 W. Randolph
•130 S. Wabash
•406 S. Michigan
Also in the Merchandise Mart

Mrs. Snyder's HOME MADE CANDIES

COUPON FOR TRIBUNE ACCIDENT INSURANCE POLICY

For New Policy or Renewal. $1.25 a Year

To secure the Chicago Tribune-Federal $7,500.00 Travel Accident Insurance Policy, or to renew for another year one previously issued to you, cut out and fill in the application below and send it with registration fee of $1.25 to Tribune Insurance Dept., Federal Life Insurance Co., 169 N. Michigan Ave., Chicago, Ill. Remit by money order or check payable to Federal Life Insurance Company. (During the first five years, as provided in the policy, the value of all specific indemnities increases 10% each year the policy is renewed.)

☐ NEW POLICY OR ☐ RENEWAL
Check here if you wish new policy — Check here if you wish old policy renewed

APPLICATION for $7,500.00 TRAVEL ACCIDENT INSURANCE POLICY

Issued to Readers of the Chicago Tribune

If Renewal, write Policy Number here. No.....

(If you wish a new policy ALL QUESTIONS BELOW MUST BE ANSWERED. If you wish to renew a Policy previously issued to you, indicate above and fill in name, address and policy number.)

Do you apply for a $7,500.00 Travel Accident Policy in the Federal Life Insurance Company, issued only to Readers of the Chicago Tribune?.....

What is your Full Name?.....

Address? ..... Number ..... Street .....

..... City ..... State

What is your Age?..... Place of Birth?.....

Date of Birth? Month..... Day..... Year.....

Are you Totally Blind or Deaf?..... Are you Crippled to the Extent That You Cannot Travel Safely in Public Places?.....

What is the name and address of person to whom you want this insurance paid in case you are killed? (If not answered insurance will be payable to your Estate.)

Beneficiary's Name?.....

Relationship?.....

Address?.....

Do you certify that you are or will become a reader of the Chicago Tribune?.....

Sign your name here.....

NOTICE: Not more than one policy will be issued to any one person. Issued Only to Applicants Over 10 and Under 70 Years of Age.

POPE CALLS ON WORLD TO FIGHT RADICAL PERIL

Blames the Depression on Greed for Gold.

BY DAVID DARRAH.
[Chicago Tribune Press Service.]

ROME, May 18.—To the four corners of the world and in the tongues of divers people, ether waves from Vatican City wireless station tonight are carrying a mighty denunciation by Pope Pius XI. of the subversive forces in the godless modern world and an impassioned appeal to all humanity to unite to resist the evils which are now crushing it and "still greater evils that are threatening."

The pontiff of the Roman Catholic church made this appeal on the eve of his 75th birthday in the form of an encyclical letter, 6,000 words long. The letter began, "Urged by the charity of Christ."

Warns of Anarchy.

The pope said that terrorism and anarchy hang ominously over organized society and spiritual and material distress have never been so deep or universal in all fallen man's earthly pilgrimage. The forces of evil, which he plainly identified with bolshevism and communism and unrestrained greed for gold, are taking advantage of the present economic depression to spread atheistic doctrines among the masses by organized nefarious activities, he said.

Speculators and those few who possess great wealth and power come only second to communists in the pontiff's philippic, and in this connection he made obvious reference to the Ivar Kreuger financial scandal. Sordid egoism, exaggerated nationalism, and accursed hunger for gold he mentioned among other causes of the world's present predicament.

Proposes Eight Days of Prayer.

In the second part of the encyclical the pope proposed remedies. He called on every one to observe an eight day period of prayer and fasting and a more austere mode of living. This period is to begin June 3 and during it he asks the people to abstain "at least from entertainments and amusements, however lawful." He urged that "those in easier circumstances" give to the poor "the proceeds of this retrenchment."

In that part of the encyclical conberning speculators and communists the pope charged that "a small group of holders of the world's wealth manipulate the markets of the world at their own caprice to the immense harm of the masses."

Drag Down Others.

"Even those very few," he said, "who with their speculations were and are in great part a cause of so much woe, are themselves quite often the first and most notorious victims, dragging down with themselves into the abyss the fortunes of countless others.

"Profiting by so much economic distress and so much moral disorder, the enemies of all social order, be they called communists or any other name, boldly set about breaking through every restraint.

"This is the most dreadful evil of our times, for they destroy every bond of law, human or divine; they engage openly and in secret in a relentless struggle against God himself; they carry out the diabolical program of wresting from the hearts of all, even from children, all religious sentiment; for well they know that when once belief in God has been taken from the heart of mankind they will be entirely free to work out their will."

Assails Rabid Nationalism.

Concerning exaggerated nationalism, the pope said:

"There is no excess that will not seem justified. Abusing this love of country leads to hatred, driving all to destruction. Sacred principles are trampled upon and polluted."

Referring to the unequal distribution of wealth, the pope recalled that previously he had advocated energetically "a more equitable distribution of the goods of the earth to restore health to the ailing social body.

"If we pass in review the long and borrowful sequence of woes that, as a sad heritage of sin, mark the stages of fallen man's earthly pilgrimage from the flood on, it would be hard to find spiritual and material distress so deep, so universal, as that which we are now experiencing.

All Humanity Stricken.

"Even the greatest scourges which have left indelible traces in the lives and memories of peoples struck only one nation at a time. Now, on the contrary, the whole of humanity is held bound by the financial and economic crisis so fast that the more it struggles the harder appears the task of loosening its bonds."

Deplorable as is the present state of affairs, he said, the root from which it springs is still more deplorable.

"If what the Holy Ghost affirms through the mouth of St. Paul is ever true," he said, "much more is it true at present: 'The desire of money is the root of all evils.' Is it not that lust of earthly goods that the pagan poet called, with righteous scorn, 'the accursed hunger for gold?'"

The pope then went on to declare that "impious men" were never lacking, but, he said, previously they had been relatively few and isolated and individual, not caring to reveal too openly "their impious minds."

"Today, on the contrary," he said, "atheism has already spread through large masses of the people—well organized. It works its way even into the common schools. It appears in the theater. In order to spread itself it makes use of its own cinema films of the gramophone and the radio. With its own presses it prints booklets in every language. It promotes special exhibitions and public parades. It has formed its own political parties and its own economic and military systems.

"Organized and militant atheism works untiringly by means of its agitators, with conferences and projections, with every means of propaganda, secret and open, among all classes, in every street, in every hall."

CROWNED QUEEN BEFORE 18,000

Left to right: Bina West Miller, supreme president Women's Benefit association; Margaret Love O'Connor, lady in waiting; Dorothy Guy, queen; Evelyn Foley, lady in waiting to Cyrena Van Gordon, who officiated at coronation at the Chicago Stadium last night.
[TRIBUNE Photo.]

Pageant Is Given

A crowd estimated at 18,000, including more than 2,000 women in costume who took part in a pageant, attended the festival held last night by the Woman's Benefit association, a fraternal insurance group, in the Chicago Stadium. It was given for the benefit of relief funds of the Federated Council of Business and Professional Women and the Woman's Benefit association.

Judge Henry Horner, Democratic candidate for governor, greeted the audience. Dr. Herman N. Bundesen, president of the city board of health, explained a first aid demonstration given by girl members of the benefit association.

A pageant and processional in which girls and women dressed in colors of the rainbow took part was a feature of the program, which opened with a chorus of 200 voices. Miss Dorothy Guy was crowned queen of the May by Cyrena Van Gordon of the Chicago Civic Opera company, while girls in evening dresses draped with garlands of flowers stood by.

The occasion marked the birthday anniversary of Mrs. Bina West Miller, president of the Woman's Benefit association, who was given a large birthday cake and other gifts.

$30,000 DINNER BOOSTS CHICAGO PALESTINE FUND

Warburg Hails Progress in 'Cradle of Religions.'

BY THE REV. JOHN EVANS.
(Picture on back page.)

More than 300 persons paid $100 each for their reservations for a dinner last night at the Standard club, held in the interest of the American Palestine fund. The total amount of the proceeds, which reached above $30,000, is to be applied to Chicago's $250,000 quota of the nation-wide drive for $3,000,000. The principal speaker at the dinner was Felix M. Warburg, New York financier.

Mr. Warburg spoke on the development of Palestine by Zionists. He said that one of the notable contributions of the Zionist movement was in the direction of greater appreciation of the "noblest and most beautiful elements of the three world religions" which arose in Palestine, and pleaded for greater growth of understanding between those religions, Christianity, Judaism and Mohammedanism.

Cradle of Great Religions.

"I should like to send every rabbi to Palestine for inspiration and study before he becomes the spiritual leader of a congregation," Mr. Warburg said. "It is almost impossible to obtain Jewish inspiration in tenements and on fire escapes, or even in the great seminaries and universities. Palestine is the cradle of great religions. In Palestine one may obtain a more profound and more beautiful understanding of all religion."

Mr. Warburg pointed out that throughout the world there can be found "every shade of Jewish belief," but despite that variation, all Jews "can unite on the background offered by Palestine."

Make Desert Blossom.

"All other religions," he said, "envy the work the Zionists have done in turning a desert into a country that blossoms like a rose and where a great international university has been founded to make Judaism's contribution available to all faiths."

Judge Harry M. Fisher and Rabbi Solomon Freehof, author of "Hounds of Heaven," were other speakers. James A. Becker presided as toastmaster. Rabbi Freehof urged all Jews to regain a sense of Hebrew history which may be revealed in a tangible way in the development of Palestine.

DIVING INJURY PROVES FATAL.

Gordon Green, 24 years old, 4153 North Meade avenue, a chauffeur, died yesterday as the result of a broken neck suffered Sunday when he dived into the lake at the foot of Delaware place and struck his head on the bottom.

159 TRIBESMEN IN LIBERIA BURNED ALIVE BY TROOPS

Women and Children Among Victims.

GENEVA, May 18.—(AP)—The burning alive of many men, women, and children by the Liberian frontier military force was reported to the league of nations today in a communication signed in behalf of the American, British, and French governments.

These atrocities, the report asserted, were committed against tribesmen of the Kru coast.

The Liberian delegate submitted a memorandum to the league's Liberian commission confirming the burning of forty-four villages and the killing of 81 men, 49 women, and 29 children.

The commission recommended to the league council that a representative be sent to the Kru coast to assist in pacifying the country and to bring about the return of 12,000 tribesmen who have fled their homes.

Violence by the Liberian military force followed an inquiry by the league commission, in the course of which many tribesmen accused the government of oppression.

The Liberian delegate declared to the commission that his government had taken "necessary legitimate action" against tribesmen to maintain order and to protect lives and property.

ROBBED AS TRAFFIC PASSES.

While a stream of loop-bound traffic passed by during the rush hour yesterday morning, Abraham Salitsky, 1307 South California avenue, was forced by two bandits to drive his automobile to the curb at Roosevelt road and California avenue, where he was robbed of $55 and jewelry valued at $950.

SENATE VOTES DOWN BEER AND AID FOR JOBLESS

First Test Shows 24 Are Opposed to Dry Law.

(Continued from first page.)

that, had they been permitted to vote, they would have voted "aye."

The senators paired were:

Republicans—Hebert, Dale, Schall, and Waterman.

Democrats—Black, Bulkley, Byrnes, Gore, and Swanson.

Farmer-Labor—Shipstead.

Four Switch Votes.

The position of Senator Bulkley, an avowed wet, was not announced.

Between the vote on the Tydings amendment and that on the Bingham proposal for 4 per cent beer, there were four switches. Senators Moses [Rep., N. H.] and Reed [Rep., Pa.], who voted for the Bingham amendment, voted against the Tydings amendment. Senator Cutting [radical Rep., N. M.] and Shortridge [Rep., Cal.], who voted against 4 per cent beer, voted in favor of beer of 2.75 per cent alcoholic content.

Senator Bailey [Dem., N. C.], who did not vote on the Bingham amendment, voted against the Tydings amendment.

Adding up all those who signified a sentiment in favor of modification therefore, the wets counted a total of 29—24 on the Tydings amendment, two more who voted wet on the Bingham amendment, two more who were paired, but announced themselves in favor of the Tydings amendment, and Senator Bulkley as a known wet.

Once before during this session there has been a wet and dry vote in the senate, but not a clear cut one. One Jan. 21 the senate voted on the Bingham resolution, to declare it the sense of the senate that the governors of the several states should take steps to bring about a referendum on the 18th amendment.

In that vote the most the wets could muster was 15, while 55 senators voted against the resolution.

Senator Harry B. Hawes [Dem., Mo.] pointed out that adoption of the amendment would not affect states with their own dry laws. Senator Tydings assured the senate that 2.75 per cent beer could be approved without violation of the 18th amendment's prohibition against an "intoxicating" liquor. Senator Jesse Metcalf [Rep., R. I.] pleaded for a change in the law which made the United States "the most criminal country in the world."

Senator Robert M. La Follette [radical Rep., Wis.] declared the construction program embodied in the Tydings proposal would not, by itself, be enough to halt deflation, but he called it a step in the right direction.

ROB LAUNDRY MANAGER.

Two robbers held up Edward Floren, manager of the Linden Laundry company, 409 North Laramie avenue, last night in his office and took $850.

ARREST BANDIT TRYING TO CASH A STOLEN CHECK

Most stickup men regard the checks which they accumulate in their rounds as so much dross, but not so Otto Eckert. Eckert, who lives at 602 Arlington place, went out Sunday night and held up a filling station of the Texas corporation at 1764 Kingsbury street.

In the loot was a check which had been given by a customer to the North Shore Tire and Battery company, 1566 Elmwood avenue, Evanston, and then cashed by an employé of that concern at the filling station. Eckert took it to the tire company's store yesterday and tried to buy a tire.

L. B. Carpenter, who waited on him, saw his own signature on the check and remembered that it had been taken in the holdup. He called police. Eckert was identified by Walter Urbaniak, the filling station attendant.

As Beautifully Made and as Smartly Styled

as our 56 years' experience can make them

at $3.45

They would cost $6 any place but Hassel's—and any year but this. We have them in a wide choice of styles—marvelous straps, ties, pumps, sandals, in all materials. And remember, satisfaction is guaranteed, or your money back!

Left: A well-fitting, slender pump in white, black and brown kid. Straps and ties, too, at $3.45.

Right: A charming new strap that comes in all materials, high or low heels. $3.45.

Left: The new unlined Ghillie tie everyone's so mad about. In black or tan calf, perforated.

HASSEL'S
Northwest Corner Dearborn and Van Buren
Open Saturdays Until 9 P. M.

Its Diagonal Stripes Give Youthful Chic!

$3.44

Gloriously slim, tantalizingly young . . . this gay 2-pc. model with rough crepe skirt, two-tone blouse, smart buckle belt and jaunty sleeveless jacket. Sizes 14 to 20.

One of Many New Styles, including sheers, prints and washable pastels, at $3.44. Others from 38 to 46.

OPEN TONIGHT

HARTMAN'S
Smart and Thrifty Apparel
Wabash and Adams

THE HARTMAN APPAREL POLICY
Is a Two-Way Treat. You Get the Thrill of Serving Yourself . . . and Saving 20% to 30%—and More

EXCLUSIVE!

● In the Gillette BLUE SUPER-BLADE, you get the important advantage of ingeniously tempered shaving edges—much harder than the slotted center—a feature patented* by Gillette.

*Patent No. 1,850,902 issued March 23, 1932

Stevens

Summer Is Welcome

Sizes 14 to 20
Flesh Blue White

When you have plenty of S. V. P. summer crepe dresses like this one—with a gay silk scarf.

Choice of three styles, one with jacket.

$13.75

Announcing the Opening of Our Cotton Corner

In the far corner of our S. V. P. you will find the most attractive of cotton frocks from $2.95 to $5.95 and up to $19.75.

S. V. P. SHOP—FOURTH FLOOR

Vionnet Inspired It . . . 1932 Made It Possible

$17.50

Just look at this Coat in the newest diagonal, simple enough for dress—casual enough for sports. Notice the broad, wide-shouldered look. You wouldn't have thought this value possible last year—neither did we, but here it is, and only $17.50.

Sizes 12 to 20

Black *Navy*
Brown *Beige*

COATS—THIRD FLOOR

Chas. A. Stevens & Bros.
18-28 N. STATE STREET STORE HOURS 9:30 TO 6

CASH BARGAIN BASEMENT
Revolutionary values on quality of the highest order—quality that's guaranteed

SUITS TOPCOATS
with savings of over 50%
$15
1 or 2 trouser suits
Youthful, vigorous models for young men; reserved, distinguished ones for men . . in boundless variety. It's the fine styling, the immense selections, as well as the phenomenal quality that makes this clothing worth over 50% more than $15

$15 $20 TWEED COATS
at
$7.50
300 tweeds just came in . . glorious tweeds with all the the richness and life of the Scotch highlands . . in fascinating new travel and swagger styles—real $15 and $20 coats . . and at $7.50 they're without exception the greatest values we've ever offered. Sizes 12-44

final clearance of our highest priced
DRESSES
worth to $15
$4.95
Every dress is suitable for immediate or summer wear . . every one's a masterpiece in style . . sheers, prints, crepes, jacket dresses worth all the way up to $15 at $4.95. Sizes 12 to 44

Women's all silk hose
2 for $1
59c EACH
Pure thread silk chiffons, full fashioned, with picot tops . . in all the newest shades. They're the kind that have never before sold at this price—not even in pre-war days.

$2 imported golf hose
79c
All-wool golf hose . . imported from England . . every pair worth at least $2, many much more. Plain colors, neat small patterns, shades to blend with every knicker . . a huge selection.

WOMEN'S SHOES
normally $5, $6
new styles
$2.95

Maurice L Rothschild
State at Jackson

EDUCATIONAL

moser BUSINESS COLLEGE
Only *Four Year High School Graduates Enrolled*
116 S. Michigan, Chicago. Randolph 4347

Chicago TECH College
Drafting, Engineering, Architecture, Electricity. 32th yr. 1 and 3 yr. diplomas. 3 yr. B. S. Degree & Short Courses. Days and evenings. Free Blue Book. Write, call or tel. Victory 5076. Dept. 34, 118 E. 26th St., Chicago

THE COMMERCIAL ART SCHOOL, INC.
ADVERTISING ART
INTERIOR DECORATION
ADVERTISING & COPY
Dept. T, 118 S. MICH. AVE., CHICAGO

CENTRAL Y SCHOOLS
Fully accredited day and eve. high school and junior college; practical commerce course of college grade. Free Catalog. 19 S. La Salle St. Central 0787

LANGUAGES 12th Floor Auditorium Tel. Harrison 0392
Berlitz School
French, Spanish, German, Italian, English, etc.
FREE TRIAL LESSON IN ANY LANGUAGE
Day and Night Courses here pay dollars. Begin next week. Free Employment Service for All. Free Bulletin.
Metropolitan Business College
37 S. WABASH AVE. Phone RANDOLPH 2037

EDUCATIONAL

THE ART INSTITUTE OF CHICAGO
ART SCHOOL 54th year. All branches of Fine and Industrial Art, Painting, Sculpture, Advertising Design, Layout, Lettering, Interior Decoration. Tuition is improved according to profit. Faculty of eminent and international reputation. Summer term June 27. For illustrated catalog address The Art Institute, Box T. A., Chicago, Illinois.

For your own welfare
find out how GREGG COLLEGE FREE BOOK of FACTS gives you the details. 222 N. Wabash Ave. Dept. 1891. Phone State 1891. Chicago, Ill.

Complete Business Training. Day or Eve. Sixteen Courses. Class Starts Monday.
BRYANT & STRATTON COLLEGE
18 S. Michigan Av., Chicago. Tel. Ran. 1575

DePaul UNIVERSITY
SCHOOL OF MUSIC—all branches. Normal Piano Methods and Oxford Piano Course. Summer term begins June 24. Free Bulletin. Ad. 64 E. Lake St. Phone Central 8194.

Northwestern University
Evanston and Chicago, Illinois.
8 Complete Schools. Downtown Evening Classes. *Write for Bulletin.*

WOMEN RIVALS IN TUG OF WAR OVER DRY LAW

Strive to Win Travelers at Rail Depot.

BY KATHERINE KELLEY.

A pair of yellow canaries trilled sweetly in the balcony restaurant of the Grand Central station, Harrison and Wells streets, yesterday, but the waiting room below was not so harmonious.

Bright sunlight streamed through arched windows, slanting across two booths decked with bunting and flags. Travelers passing through, however, sensed a tense hostility, out of keeping with the festive decoration of the sunny room.

Three women, members of the Woman's Organization for National Prohibition Reform, sat behind one booth with its huge banner: "Repeal the Eighteenth Amendment." Assisted by waitresses and check girls, they distributed literature to an intermittent line of travelers. Fifty feet away two representatives of the Woman's Christian Temperance union tended the other booth, which was placarded with advice to "Uphold the Constitution." Few came to this booth and the two women in it sat eyeing their more popular sisters.

Booth Started on Monday.

"We set up our booth here on Monday, the same day our organization set up headquarters in the other railroad stations, hotels, elevated stations, and theaters for the National Repeal week campaign," explained Mrs. Stephen A. Williams of Winnetka, one of those in charge of the wet booth. "On Tuesday I came to work at 8:30. About an hour later I noticed activity across the way. The W. C. T. U. women came in with literature under their arms and they started setting up a booth. We didnt' know what it was all about.

"Presently they came over and began asking questions. We asked them if they would like to sign up for the repeal of the eighteenth amendment. They replied 'Indeed not!' and then they started to convince us that we were wrong.

"They told about the saloon of their childhood and assured us that the speakeasy of today is better than the saloon of pre-Volstead days. This morning they came over again, but apologized for speaking as they did yesterday. They admitted that we all have a right to our own opinions."

Mrs. James Williams, 4924 Blackstone avenue, and Mrs. Robert E. Ross, 1235 Astor street, were the others in charge of the wet booth.

Referred to Headquarters.

The reporter strolled across to the W. C. T. U. camp to learn if the organization intended to extend its activities to other railroad stations so that its arguments for prohibition might be also presented to the public.

"If you want any information you can get it at headquarters, 189 West Madison street," advised the booth keeper, Mrs. M. C. Ciarno, 4427 Berkeley avenue.

At 189 West Madison street, the headquarters of the Illinois W. C. T. U. was found. The door was locked. Inquiry was made at the National Educational Temperance league on the floor above. Bertram Willoughby, who gave his office as national superintendent, said he knew nothing of a prohibition booth in the Grand Central station.

"But I tell you what," he added, "if they're having booths down there I'll have one, too. Our organization was formed two years ago. We don't think the law has anything to do with prohibition. We believe in total abstinence as the solution of the question.

The Women's Organization for Prohibition Reform announced 30,000 signatures at the close of the first two days' campaign.

WET AND DRY WAR WAGED IN RAILROAD STATION

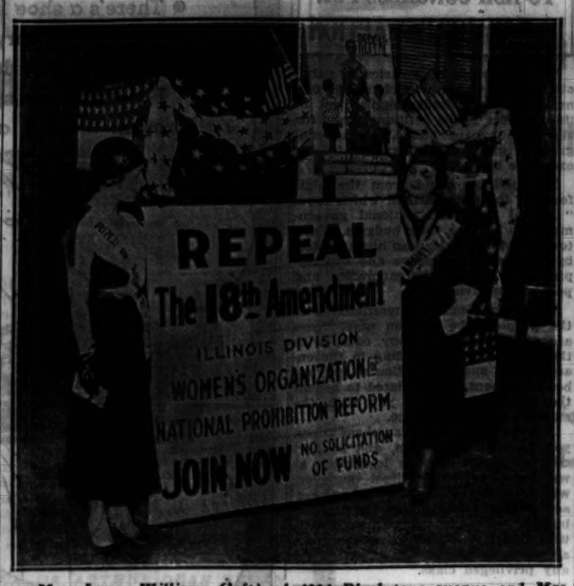

Mrs. James Williams (left) of 4924 Blackstone avenue and Mrs. Stephen Williams of Winnetka of Women's Organization for National Prohibition Reform at their booth in the Grand Central station, Wells and Harrison street, where they are aiding in drive for membership and funds.

[TRIBUNE Photo.]

Mrs. M. C. Ciarno of 4427 Berkeley avenue at booth established by friends of prohibition in the Grand Central station in an effort to offset the work that is being done this week by the Women's Organization for National Prohibition Reform, which also has a booth at station.

[TRIBUNE Photo.]

IS THIS RUSSIA? MAYOR CERMAK ASKS SWANSON

Raps State's Attorney's Gambling Raids.

Mayor Cermak asked yesterday if Chicago had become Russia, and if the state's attorney's police were Cossacks, but State's Attorney Swanson's gambling raids were continued in the face of this criticism from the city hall. A number of gaming houses were visited by the prosecutor's raiders during the afternoon.

The mayor also talked to six police captains who had been called to the office of Commissioner of Police Allman to explain why the state's attorney's raiders, who are city police assigned to the prosecutor's office, had found gambling in their districts. A general meeting of all police captains has been called for 2 p. m. today to discuss the same subject.

The captains were John Horan, commanding the central [loop] district; John Ptacek, Lawndale; Michael Grady, Chicago avenue; John Hogan, Hyde Park; Joseph Goldberg, Albany Park, and Alfred Christensen, Sheffield avenue. Police Commissioner Allman was also present.

Tells Police to Be Alert.

"I told these captains to be alert because, in spite of instructions that they would be held responsible for everything that happened in their districts, Swanson's police found gambling there," said Mayor Cermak after the conference.

"I told them I realized that the practice of gamblers in moving from one spot to another when police are after them makes gambling difficult to suppress. I said, however, that they are held responsible and will have to stand the consequences.

"Mr. Swanson seems to have picked on gambling alone as an object of law enforcement. I suppose he will be closing the saloons next, as that is within his power also.

Raid Without Warrant.

"I've been told that at a store at 516 Rush street four men broke in without a warrant and announced that they were state's attorney's men and found a friendly rummy game, but no law violation. Notwithstanding that, I'm told, they broke down a partition and tore a telephone off the wall.

"Is this Russia? Are the state's attorney's police Cossacks?"

State's Attorney Swanson was not in his office yesterday afternoon, but Lieut. John Leonard, in charge of the state's attorney's police, replied to the mayor's remarks.

"We're not Cossacks," he said, "but plain ordinary police. I wasn't on the raids. Personally I don't know anything about breaking furniture."

Police from the Racine avenue station raided an alleged handbook at 1130 Milwaukee avenue yesterday and arrested Joseph Smithfield as the keeper.

CONVENTION TICKETS READY FOR EXPENSE FUND'S CONTRIBUTORS

Announcement that an allotment of tickets to the Republican and Democratic national conventions is ready for distribution to contributors to the expense funds, was made yesterday by Edward N. Hurley, chairman of the nonpartisan convention committee.

A statement from Mr. Hurley's headquarters at 208 South La Salle street read:

"The Chicago citizens' committee has received from the Democratic and Republican national committees on arrangements certain allotments of tickets to both conventions for distribution among those who have furnished the citizens' committee with the expense fund covering both conventions. These tickets will be distributed by the citizens committee to those subscribers making supplemental donations to the conventions fund."

RIPARIAN RIGHTS VALUED BY JURY AT $465 A FOOT

Fixes Damage Rate for Outer Drive Extension.

A jury in the court of Superior Judge Ross C. Hall yesterday fixed a value of $465 a foot for the riparian rights of Adolph Schmidt, owner of property at 6330 Sheridan road, which is 70 feet wide at the present lake shore.

The suit was the first of 30 condemnation proceedings brought by the Lincoln park commissioners to acquire the riparian rights of property owners along the mile of shore between Bryn Mawr and Devon avenues in order to clear the way for the extension of the outer drive.

Mile Cost $2,455,200.

The finding is considered important because it automatically becomes a basis for similar valuations of the remaining 5,000 odd feet of shore line property involved in the other suits. At the same prices the park commissioners would have to pay $2,455,200 for the rights in question.

Attorney Eugene Dupee, counsel for the commissioners, said his clients probably would demand a new trial on the grounds that the award was too high. "The property owner will not lose air, light, or view when the present plans are carried out," Mr. Dupee said.

Attorney Charles Weinfeld, who represents the group of property owners, was satified with the verdict. He said, however, that he hopes to oppose successfully the present plan for the placing of the drive because, he said, the strip of land between the drive and Sheridan road would be too small to allow buildings to be constructed that would face on both thoroughfares.

Demanded $80,000 Damages.

Schmidt, a partner in the Columbian Colortype company, was given $32,550 by the jury. He had demanded $80,000 for the rights to his property, Attorney Dupee stated, but the park commissioners had refused to negotiate with him. He is one of a group of property owners organized by Thomas J. Houston, former head of the city civil service commission in October, 1929.

De Valera Plans to Attend Imperial Parley Himself

[Chicago Tribune Press Service.]

DUBLIN, Irish Free State, May 18.—President Eamon de Valera will attend the imperial economic conference at Ottawa in July, if government business permits. This was announced today. In any case, three ministers are expected to attend. Their names are not yet available. Britain has already announced that if the Free State abolishes the oath of allegiance to the king, the British government will consider the treaty broken and refuse to enter any new agreements with Dublin. This would include agreements at the Ottawa conference.

PEARLIE POWELL
320 MICHIGAN AVENUE · NORTH
ALL SILVER FOX COATS
½ PRICE
Reduced to
~~$110~~ $55 ~~$125~~ $62.50 ~~$165~~ $82.50

THE PLACE TO BUY WALTER HAGEN CLUBS, $4.50 TO $25

$6 $7 WILSON TENNIS RACKETS
$3.85
for men and women
They're actually this season $6 and $7 models . . and they're built with remarkable precision . . laminated and white ash frames . . reenforced with flake veneering at the throat and shoulders, and strung with moisture-proof silk . . perfectly balanced . . with marvelous strength . . and speed to burn

$5 $6 $7 steel shaft woods & irons
$2.95
Woods of inlaid persimmon . . chromium plated irons with non-shock hosels . . marvelous distance-getting "whip" . . truly unprecedented values at $2.95

Matched sets of 5 steel shaft Burr-key irons
$8.75
worth twice $8.75
"Balance," "feel" . . these irons have everything a dyed-in-the-wood golfer would want . . finely forged heads . . high-luster chromium finish . . they'd be rare value at twice this price

$12.50 all leather golf bags
$6.85
A beautiful piece of workmanship . . soft, pliant leather . . 2 big zipper pockets for balls and shoes . . zipper hood . . full seven-inch width

Genuine Wilson Lucky Strike golf balls quoted in this year's catalogue at 50c—a special offer at
27c
$2.95 DOZ.
8th floor

Maurice L Rothschild
State at Jackson

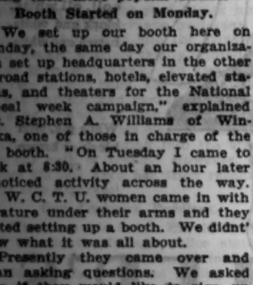

Young Moth Couple

—looking for room and board in conveniently located fur coat. Prefer fashionable quarters and almost any variety of fur. If you don't want to find Moth Couple and family in your fur coat . . .

CALL STATE 1000 Local 96—QUICK!
FIELD'S COLD, DRY, CIRCULATING-AIR STORAGE
MARSHALL FIELD & COMPANY

CARSON PIRIE SCOTT & CO
Tub Silk Frocks
With That Very Exquisite Hand-work
Found Usually Only in Much Higher Priced Fashions!
But Here at
$16.85
In May a young lady's fancy turns to her frocks for summer and these may well be her loveliest—so fine is the fabric and so exquisite the hand-work.

(a) The polka dots on this frock are set on by hand—they dot the yoke and short sleeves. Maize and brown jacket, white and blue, white and red. Sizes 14 to 20.

(b) Contrasting color interlaced through fagoting around the neck and sleeve. White, blue, maize, pink. Sizes 14 to 20.

(c) This white frock has a scarf wearing the bright colors of the accompanying jacket. Appliques are done by hand. White with red, blue, black jackets. And egg-shell with brown jacket. Sizes 14 to 20.

Tub Frocks, Fourth Floor.

Building for Tomorrow by Facing Facts Today
OUR HOUSE IS IN ORDER
Beginning Today:
The Greatest Selling Event
In the 74 Years of Jerrems' History

36,480 YARDS OF WORLD FAMOUS FABRICS
Are Now Offered At Prices Heretofore Unknown for
FINE CUSTOM TAILORED CLOTHES
Made To Your Individual Measurements
We own our woolens at a fraction of their actual worth. Our rents have been substantially reduced. Here, certainly, is an opportunity for men of Chicago to augment their wardrobes with fine clothes, custom tailored, at sensationally low prices.

CUSTOM TAILORED SUITS
of Dunmere woolens, sturdy tweeds, solid blue and gray worsteds, fine flannels and native homespuns in favored Spring colors:
$42.50

CUSTOM TAILORED SUITS
of Ballantyne's imported Scotch Bannockburns—fabrics that are known the world over by men who appreciate fine attire:
$58.50

CUSTOM TAILORED SUITS
from a special group of imported Scotch fabrics suitable for sports usage. Values to $100 are included in this fabric-group:
$39.50

All Other Imported Fabrics Are Proportionately Reduced

Custom Tailored Attire
for June weddings and all formal occasions is drastically reduced in price.

WHITE FLANNEL TROUSERS $7.50
in plain or striped effects, made-to-measure, $12.50, $10 and . . . . . .

READY-TO-WEAR TOPCOATS
Imported Shetlands . $33.50
English Burberrys . . $36.50
Camel's Hair $38.50
Many of them were priced as high as $85 . . . The Burberry models were never priced this low—in America.
All other Imported Topcoats, including Worumbos, Proportionately reduced

NOTE: Men accustomed to wearing ready-made clothes will welcome this opportunity to secure the utmost in custom tailoring at prices usually associated with "ready-mades".

7 South La Salle St.
140 South Clark
225 N. Wabash Ave.
SIX STORES
Jerrems
324 S. Michigan Ave.
120 S. Michigan Ave.
1609 Orrington Ave. EVANSTON
SIX STORES

"The Park Lane is my idea of a lovely hotel-home!"

A fine hotel—with a discriminating patronage—a modern, distinguished residence! Your visit to The Park Lane will quickly show you why our guests so openly express their happiness here. The view over Lincoln Park and the Lake will delight you. And the low rentals will surprise you—even though you consider the trend of today.

Complete apartments of from one to six rooms

Smartly furnished to a detail

Your inquiry or visit will receive our cordial welcome!

The PARK LANE

(Direction of Frederic C. Shillman)

Sheridan Road at Surf St.

'Phone Bittersweet 3800

North Side Motor Coaches stop at the door.

Tells Quickest Way To Stop Neuritis

Kills Pain and Enables the Helpless to Get Up and Walk

It is now a positive fact that startling results follow the use of Nurito for rheumatic pain, neuritis, sciatica, lumbago, and neuralgia. And strange as it may seem this amazing remedy contains no opiates or narcotics and is even safe for a child to take. And in order that the number of sufferers who have tried everything with no success can test Nurito, you can try it on this daring guarantee. If it doesn't prove the most wonderful success—if the very first three doses do not stop the most intense pain your money will be refunded. Helpless, bed-ridden, pain-racked, sleepless people from torturing pain are the ones who particularly should try this wonderful Nurito on this positive guarantee. Try it today. Don't wait.

WALGREEN DRUG STORES

Advertise in The Tribune

SARGENT TELLS BUSINESS FEAR OF GOVERNMENT

Threat of Confiscation Halts Recovery.

BY JOHN BOETTIGER.

[Chicago Tribune Press Service.]

San Francisco, Cal., May 18.—[Special.]—American business fears the threat of additional confiscatory taxation and governmental interference in its affairs, and the threat is preventing a recovery from the depression.

This view was expressed tonight by Fred W. Sargent, president of the Chicago and North Western railroad, at a dinner session of the United States Chamber of Commerce. In forthright terms the Chicagoan condemned the paternalistic attitude of the governmental bureaucracy, which he said is not only interfering with the proper conduct of private business but is so costly that taxes have mounted out of all bounds of reason.

Mr. Sargent gloomily declared that he could see no end to the depression at all until "there is powerful evidence of government reform in the matter of spending, and in this octopus-like self-expansion, this whole tremendous outpush into fields of 'service' and private enterprise."

Has Proposals for Relief.

"This end," he added, "I suppose may be achieved only through the voluntary efforts of enlightened public officials, or by some sort of taxpayers' strike which compels action. If it is not attained somehow, there is likely to be more than one long, cold winter ahead."

Summed up in a paragraph, Mr. Sargent's proposals for relief are these:

"In short, I believe the remedies to lie along the lines of reducing taxes, balancing budgets by cutting governmental expenditures, eliminating government regulations that interfere with private business, avoiding subsidies, removing unjust and destructive restrictions from railroad managements and operation, helping to revive commodity prices of agriculture by utilizing foreign debts for such purpose, and then, through private initiative and enterprise on a national scale, possibly through the channel of enlarged building and loan associations, adopt a system of long time credits that would enable the financing of home improvements on the farms and the removal of slum and health destroying conditions in our great cities."

Pessimistic About Future.

Mr. Sargent said it was idle to talk of a business recovery just around the corner.

"For I know, and you know," he said, "that men who are no cowards, men who in many instances are in control of very important undertakings today, are scared. Fearful of the future. Afraid to push ahead in their usual bold fashion. Men and women everywhere are wondering what the government is going to do next. To what extent, they ask, is the government going to engage in business, to broaden and enlarge its present activities? To what added extent will capital that comes out honestly and fearlessly and aggressively be mulcted to foot the bills?"

"The finger of the government has been getting longer and longer. More and more private businesses have been touched in one way or another. There have been subsidies, hidden or open. There is actual manufacture and distribution of numerous articles of commerce by the government. There is increasingly onerous legislation and supervision of private business. A host of activities, veiled under the guise of 'service' have encroached upon private enterprise and have caused the burden of taxation to grow by leaps and bounds. Most harmful of all just now is the continuing uncertainty as to what next?"

Heavy Heel on Industry.

Mr. Sargent spoke of the "heavy heel" of government in industry and somewhat sardonically he described the multiplicious federal bureaus which present, he said, "the curious spectacle of existing on taxes paid by business, while engaged in hampering the activities of business."

Some minds have conceived the thought of allowing the government to control all trade and commerce, Mr. Sargent declared, and he warned against going too far in that direction.

"I believe," he said, "that when the government engages in operating a business, even if only in regulatory capacity, there is almost certain to be red tape, waste, inefficiency."

Without mentioning specifically the minority movement in congress aimed at taxes to "soak the rich," Mr. Sargent sounded a warning that just such policies bring depressions and unemployment, and sustain them.

Must Add Taxes to Costs.

"Business men must add taxes to costs, and charge higher prices for their products," he declared. "Higher taxes thus enter into the cost of every article of food on the workingman's table, every shred of clothing on his back, every stick of furniture in his home—they are even tucked away in the doctor's bills.

"And when a business depression comes, as now, and men are thrown out of work by the hundreds of thousands and the burden of taxation is so great and the promise of relief so slight, that business men hesitate to take constructive steps toward resumption of activities—whose problem is it then? Is it only the problem of each large taxpayer? Or is it also the problem of the thousands who cannot earn because of the difficulties and uncertainties and fears of business men?"

The board of directors of the chamber today authorized President Silas H. Strawn to appoint a committee of nine to study the prohibition question and report back to the board tomorrow or Friday. A resolution adopted almost unanimously by the national council of the chamber yesterday requested the board of directors to take steps to have a thorough study of prohibition made and then to advise the entire membership of its findings, at the same time taking a referendum vote of the membership on whether to continue, repeal, or modify the present prohibition laws.

Chicagoans Urge Sales Tax, 40 Hour Week Upon Hoover

[Chicago Tribune Press Service.]

Washington, D. C., May 18.—[Special.]—An appeal for President Hoover to throw his influence back of the movement to write a sales tax into the billion dollar revenue bill was carried to the White House today by Sewell Avery of Chicago, president of the United States Gypsum company. Arriving at the White House at 9 o'clock, Mr. Avery spent more than an hour in the executive offices discussing general business conditions with the President.

SEWELL AVERY. [Moffett Photo.]

A few minutes after Mr. Avery left the White House, another Chicagoan, Milton S. Florsheim, shoe manufacturer, urged the President to support legislation providing a 40 hour maximum work week. According to Mr. Florsheim, his plan would result in the employment of thousands of additional men, as both federal and civil workers could not work more than 40 hours in any one week. He opposed the five day week.

"I told the President," said Mr. Avery, "that business today needs a rebirth of confidence, more than any other one thing. I think adoption by congress of the sales tax and the balancing of the budget would do more to bring about a restoration of confidence than anything else at this time.

"Personally, I am strongly in favor of the sales tax in particular as the one legislative action which would quickly afford relief to business and restore confidence. In addition, economy in government, as in industrial enterprises, is all a part of the inevitable economic adjustment necessary not only in the United States but throughout the world."

Following his visit to the White House Mr. Florsheim said he had been working for the forty hour week for some time. He opposed the five day week, however, stating that such a step would nullify the benefits of the forty hour week.

"What I want to do," he explained, "is to put more men to work. Industry and the government would continue the six day week, but no employé would be allowed to work more than forty hours. This would mean the employment of additional men. The New York subways alone under this program would have to hire another 30,000 men."

Mr. Florsheim advocated federal and state laws to make his plan effective.

CAREY FEARS U. S. RUIN AT HANDS OF BUREAUCRATS

Army of Federal Pay Rollers Totals 559,000.

"An invisible bureaucrat rides on the shoulder of every taxpayer in the country, extracting the cash from his pockets," Peter B. Carey, president of the Chicago Board of Trade, declared yesterday in a talk before members of the Chicago Association of Commerce at the Hotel La Salle. Mr. Carey asserted that the extravagances of bureaucrats are pushing the country toward the brink of insolvency.

PETER B. CAREY.

Excessive taxation and the startling rise of bureaucracy form a vicious circle which in a large measure is responsible for the present acute depression, he said, adding that the taxpayers and voters themselves are partly to blame for the situation.

"Noisy minorities and politicians who are nothing more than professional opportunists have helped to impose the huge burden now borne by the people," Mr. Carey continued. "Unless the nation can rise over these minorities the United States is in for a long period of evolution which may set it back 25 years. The whole case is People versus Bureaucracy. The present rising tide of public resentment points to a test between these forces.

"Look at this army of bureaucrats for which there is no excuse. Since 1800 the population of the country has increased 25 times, while the number of persons on the public pay roll has gone up 4,500 times. There are 559,000 federal jobholders who, if they were to start marching westward in single file from Washington, would constitute a line reaching 790 miles, into Chicago's loop."

He insisted that the government balance its budget through curtailing expenditures and doing away with bureaucrats, instead of through the imposition of higher taxes.

PETITIONS STARTED TO ASK CONGRESS FOR TAX RELIEF ACTION

The Defenders of America, a patriotic society which was chartered two months ago, yesterday mailed out to its members 10,000 petition blanks for signature by the public, urging congress to give the country relief from excessive taxation.

The petition quote from the platform of the organization, which says: "Compel local and national governments to balance their budgets. Work toward lower rather than higher taxes, by eliminating excessive and overlapping tax wasting bureaucracies and political subdivisions.

"As duly elected representatives of the people," the petition says, "you are charged, under your oath, with the responsibility of aiding in the enactment of such legislation as, in your best judgment, is calculated to benefit the people that trust you with the exercise of their suffrage.

"It is therefore incumbent upon you to initiate, develop, and support the enactment of such legislation as we, the direct and indirect taxpayers who are also your employers, have reason to expect will balance the national budget, with the tax burden distributed under a system of equality for all with no special consideration for any privileged class."

RESTORE SILVER AS BASIC MONEY, CHAMBER URGED

San Francisco, Cal., May 18.—(AP)—Recognition of silver as a "basic money metal" to aid in raising commodity price levels, was asked today by William Montague Ferry, vice president of the Silver King Coalition Mines company, Salt Lake City.

Speaking before a mining round table of the national chamber of commerce convention here, he expressed confidence the United States would adopt such a measure, making silver a monetary aid to gold.

"Such a measure," he said, "will mildly and in an orderly and controlled manner deflate the dollar value and thereby raise the commodity price level; it will strengthen and broaden the gold basis of credit by adding to the metallic base a certain amount of silver against which real and not credit currency may be issued.

"No fixation of silver price should be attempted. Experience has taught the futility of attempted price fixation. The law of supply and demand should be permitted to act without artificial restraint."

DENIES KILLING SWEETHEART.

Canton, Ill., May 18.—[Special.]—Wilbur Fuller, 19, accused of slaying his sweetheart, entered a plea of not guilty when arraigned in Circuit court this afternoon.

CUTLER'S

● There's a shoe for your every costume and for every hour of your day at Cutler's new low-er price $3.70. For active and spectator sports, we present these 7 appropriate styles.

$3.70

Clever low-heel oxfords of white pig trimmed with black or brown calf. Also in two tones of brown.

A golf shoe combining mesh and calf, all white, black and white, brown and white.

White pig, with black or brown calf.

CUTLER'S

The World's Largest Shoe Store—111 S. STATE STREET

6408 S. Halsted St. 4746 Sheridan Rd. 4105 W. Madison St.
2601 Milwaukee Avenue 1142 Lake Street, Oak Park

SUBSCRIBE FOR THE CHICAGO TRIBUNE

10 times each day you'll be glad the LEVIATHAN is American

Breakfast—Real American coffee!

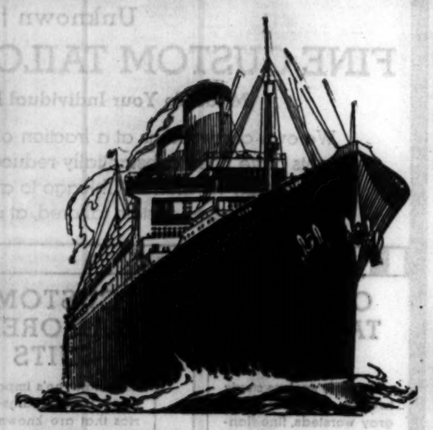

For Kiddies—Trained ship's nurse!

In Your Cabin—American conveniences!

Game—As Americans play them!

On Deck—Understanding service!

20% to 50% reductions in fares on U. S. LINES

Leviathan	First Class Was $265	NOW $192
President Roosevelt / *President Harding*	Cabin Class Was $147.50	NOW $118
Leviathan	Tourist Was $122.50	NOW $98

Minimum Rates

Dancing—to American music!

Pompeiian Pool—For a swim!

Deck Sports—with Fellow-Americans!

Comfortable Beds—not berths!

At Dinner—American delicacies!

EVERY minute of the day you'll be glad you've chosen to sail to Europe under the American flag . . . with all those little extra comforts that the American standard of living (the highest in the world) can offer. Roomy cabins . . . service by Americans who understand your wants . . . delicious food, cooked the way *you* like it . . . and the warm companionship of Americans—fellow-travelers who speak your language—who like the same things you do.

And this year you'll be amazed at how much less it costs to sail on the *Leviathan* than in the past years. Fare reductions of 20% to 50% have recently been made—with the service better than ever before.

And for delightful informality, with American luxury, there is nothing like the two, great, American cabin liners—*President Harding* and the *President Roosevelt*—the two fastest Cabin liners afloat—at $118 (up).

Ask your local agent. He knows travel values.

NEXT SAILINGS:

LEVIATHAN
June 7 June 28 July 19 Aug. 9 Aug. 30
to Plymouth, Cherbourg and BREMEN

PRESIDENT ROOSEVELT
May 25 June 22 July 20 Aug. 17 Sept. 14

PRESIDENT HARDING
June 8 July 6 Aug. 3 Aug. 31 Sept. 28
to England, Ireland, France (Havre) and Germany

And every Friday an American Merchant Liner—one class only—direct to London at $90 (up)

Now MANHATTAN
Maiden Voyage from New York, August 10
to Ireland, England, France, Germany
From Europe, Aug. 24
Largest and most luxurious liner ever built in America—Sister ship now under construction

UNITED · STATES · LINES

AMERICAN MERCHANT LINES

Roosevelt Steamship Co., Inc., General Agents Company's Office, 180 No. Michigan Ave., Chicago. Tel. Randolph 6840

NORGE *Continues* TO BREAK ALL SALES RECORDS

FIRST THREE MONTHS OF 1932 NORGE SALES WERE 241% OF THE FIRST QUARTER IN 1931

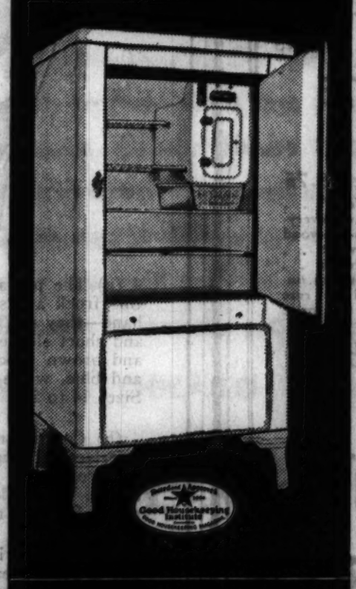

NORGE Rollator refrigeration

SEE THE NORGE BEFORE YOU BUY

Throughout last year Norge not only broke all previous Norge sales records, but gained nearly *twice* as much as all other electric refrigerators *combined*. And during the first three months of 1932 NORGE SALES WERE 241% OF THE FIRST QUARTER IN 1931.

That means something to *you* as a possible buyer of an electric refrigerator. Because the very same features that sold Norge to these thousands of careful buyers are the features *you want*. And the kind of *refrigeration* that made these thousands praise Norge to their friends, is the kind *you* want in *your* home to keep food cold and freeze ice for *you*.

A cabinet of lasting beauty, with rounded corners inside and out . . . flat-bar shelves, waist-high and thoughtfully arranged . . . odor-proof ice compartment with spring-hinged, gasket-cushioned door . . . ICEVOIR . . . WATERVOIR . . . PRESERVOIR . . . HYDROVOIR . . . these are features you can *see* in the Norge. Yet the mechanism—the part you never see—is the best part of all. Simple, sturdy, extra powered, the Rollator, famous mechanism, is almost everlasting.

No wonder Norge is shattering sales records! SEE THE NORGE BEFORE YOU BUY.

Norge Corporation is a division of Borg-Warner Corporation, one of the world's largest makers of precision parts, including automotive free wheeling.

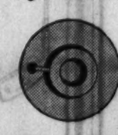

THE ROLLATOR

A roller rolls and there's ice . . . that's all there is to the smooth and easy operation of the Rollator mechanism. It has only three moving parts . . . is almost everlasting.

NEW GREATER VALUES AT LOWER PRICES

There Is a Norge Dealer Near Your Home
See Him or for His Address Phone

DOUGLAS 6600

SAMPSON ELECTRIC COMPANY

EXCLUSIVE DISTRIBUTORS

3201 SOUTH MICHIGAN AVENUE

Watervoir and Hydrovoir Are Extra Equipment 30-68

DRIVER ORDERED HELD TO JURY IN TEACHER'S DEATH

Seized After Leaving the Scene of Accident.

Joseph McMahon, 32 years old, 7915 Chappell avenue, was ordered held to the grand jury on a charge of manslaughter yesterday by a coroner's jury investigating the death of Miss Ruth Alexander, 39 years old, 7223 Paxton avenue, a school teacher. The victim died yesterday morning a result of injuries sustained in an accident the night before.

The crash occurred at 73d street and Euclid avenue when the car in which she was a passenger was struck by McMahon's machine and thrown against a street car. McMahon, according to witnesses, failed to stop after the collision. He was seized later by police who found his car parked outside a barbecue stand.

Girl Dies of Injuries.

Laverne Anthony, 5 years old, 3610 West 24th place, died yesterday from a skull fracture suffered Tuesday evening when she ran into the machine of Fred Regge, 4411 Gladys avenue, while playing tag in front of her home. Regge was not held.

While two year old Mary Carrick played in the front yard of her home at 8035 Phillips avenue yesterday an automobile backed into the driveway, struck and possibly fatally injured her and then sped away. To assure the safety of her baby, the mother, Mrs. John Carrick, had harnessed her with a rope, one end of which she attached to the house. This was to keep the child from wandering into the street in the path of traffic. However, the rope did not keep her from reaching the side driveway.

Car Contains Peddlers.

Witnesses told Sergt. Harold McCoy of the South Chicago police station that the automobile had contained two peddlers who had been selling vegetables in the neighborhood.

The two deaths with four others yesterday increased the Cook county automobile toll since Jan. 1 to 410. The other victims:

Burt E. Dorsett, 35 years old, 6245 Holbrook street. Killed when he was struck by a truck trailer at Lincoln and Crawford avenues. His automobile had run into the ditch a short distance away and he was walking to a garage when the accident occurred. John Leidy, 1848 Larrabee street, driver of the truck, was not held.

Edward Nelson, 69 years old, 1322 Washington street, Evanston. Died at St. Francis hospital from hurts sustained earlier in the day when he was run down at Asbury avenue and Monroe street in the suburb. Ralph M. Jones, 5147 Lincoln avenue, was the driver.

Mrs. Lena Clements, colored, 28 years old, 5519 South Michigan avenue. Died at the county hospital from hurts suffered May 13 when she was struck by the car of Claude Sterling, colored, 4331 Champlain avenue, at Michigan avenue and 48th street.

Doe White, colored, 32 years old, 9 West 44th street. Died at county hospital from injuries incurred when he was struck by the car of Lafayette Davis, colored, 5128 Prairie avenue, two days ago.

James Wood, 59 years old, 414 East 76th street, died at Chatham, Ont., yesterday from hurts suffered May 5, when his car went into the ditch after being sideswiped by a bus.

Train Hits Bus; 2 Dead, 3 Hurt.

Madison, Wis., May 18.—[Special.]—A woman and her child were killed and three others may be fatally injured as a result of a Northwestern passenger train bound for Chicago running down a school bus in the village of Brooklyn, twenty-two miles from Madison, tonight.

The dead are Mrs. James Weidel, 29, and her duaghter, Olga Mae, 3.

The woman's husband, 28, driver of the bus; a son, James, 2, and a niece of the couple, Muriel Chandler, 9, are in a serious condition in a Madison hospital.

HEADS SURGEONS

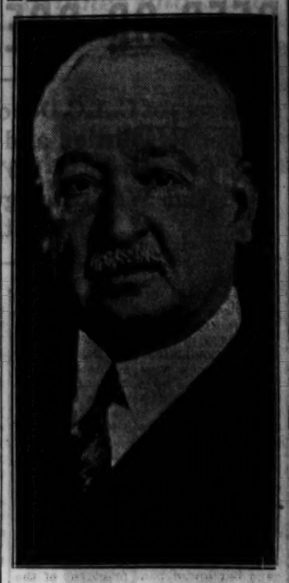

DR. ARTHUR DEAN BEVAN.
[Underwood & Underwood Photo.]

Dr. Arthur Dean Bevan, of Chicago, was elected president of the American Surgical association yesterday at New Haven, Conn. He succeeds Dr. Charles H. Mayo, of Rochester, Minn.

Another Chicagoan, Dr. Vernon C. David, was reëlected secretary of the association. Other officers chosen were Dr. F. M. G. Starr, of Toronto, vice president; Dr. William F. Verdi, second vice president; Dr. Walter E. Lee, Philadelphia, recorder, and Dr. Eugene Poole, New York, treasurer.

Dr. Bevan has held several other important offices in medical organizations. He is a former president of the American Medical association; former president of the Chicago Medical society, and former vice president of the American Society for the Control of Cancer. He is now chief of the department of surgery at the Presbyterian hospital.

4 CLUBWOMEN KILLED AS TRAIN WRECKS AUTO

Hillsdale, Mich., May 18.—[Special.]—Four club women of Camden, Mich., were instantly killed when their automobile was hit by a New York Central passenger train five miles south of here today. The dead are:

Mrs. Benjamin R. Alfard, wife of the president of the Camden State bank.

Mrs. L. Maude Gibbons, wife of a rural mail carrier.

Mrs. C. A. Douglas, operator of a general store at Camden.

Mrs. Arthur Haynes, wife of a rural mail carrier.

THE SAFE SOAP

FOR EVERY SKIN

Made of the purest materials and under the most sanitary conditions, **Cuticura Soap** is ideal for the daily toilet use of young and old. Delicately medicated and gently emollient, it acts as a protection to the skin and as a preventive of skin troubles.

Price 25c. Sold everywhere.
Proprietors: Potter Drug & Chemical Corp., Malden, Mass.

DIAGONAL
a la VIONNET

and a scalloped cape to emphasize it! A gay multi-colored print on grounds of black, brown, navy blue and copen silk crepe. Sizes 33½ to 43½.

$17.50

Women's Moderate Price Frocks. Fourth Floor.

CARSON PIRIE SCOTT & CO

Suits for University Men • Suits for High School Graduates
Suits for Young Business Men • Suits for Golfers and Sportsmen

Sizes to Fit Men of All Builds

YESTERDAY They Were $32 · $39 · $44

Regulars Shorts and Longs Sizes up to 42

This Morning—We Offer Our Entire Stock
Plus the Manufacturer's Entire Surplus of
5300 NEW SPRING

Charter House
SUITS
$21.50

EXTRA TROUSERS
Slacks or Knickers
$3

Our entire stock of Charter House Suits in addition to the manufacturer's entire surplus at this one price, makes this an event of unequalled importance. Charter House Suits are acclaimed by University Men from coast to coast. Accepted as the authentic interpretation of good taste by Grads and Undergrads. Whether you need a Suit for business or sports wear, you will find the selection so extensive that there should be no difficulty in exactly satisfying your preference as to color or pattern.

This Morning at 9 A.M. in Our 4 Stores • CHICAGO • EVANSTON • OAK PARK • GARY

Suburban Stores Open Thursday Evenings — All Stores Open Saturday Evenings

THE HUB
HENRY C. LYTTON & SONS

State and Jackson, CHICAGO
Orrington and Church, EVANSTON
Marion and Lake, OAK PARK
Broadway and Fifth, GARY

COUZENS EXEMPT UNDER PLAN FOR HIGH INCOME TAX

Fortune of 40 Millions in Levy Free Securities.

Washington, D. C., May 18.—[Special.]—Senator James Couzens [Rep., Mich.] today confirmed the report that he pays a virtually negligible income tax on his fortune, which is estimated at 40 millions of dollars, because the greater part is invested in tax exempt securities.

Senator Couzens was the author of the amendment to the pending billion dollar tax increase bill proposing to boost income taxes to the wartime level. Ever since he offered the amendment he has been under fire by persons having knowledge of the fact that the enormous increase in income taxes he proposed would not require him to make any considerable contribution to the expenses of the federal government.

Senators Refer to Exemption.

The fact that the Michigan senator was proposing a tax boost to the severity of which he himself would be immune even caused fellow senators to make veiled references during the debate on the tax bill to the fact that his fortune would be exempt. Since that time the senator has been the target of editorial attack to such an extent that he is meditating the staging of a counter attack from the senate floor.

The Couzens fortune resulted from the success of the Ford Motor company, in which he was a large stockholder until bought out by Henry Ford. That was before Mr. Couzens came to the senate. Part of the proceeds of the sale of the Ford stock Mr. Couzens invested in Detroit municipal and other tax exempt securities at that time. Later he increased the tax exempt investment until nearly all of his 40 million dollar fortune was beyond the reach of the tax collector.

Sold Stocks to Free Opinions.

Senator Couzens said today that his investment of the greater part of his fortune in tax exempt securities dates from his election to the senate. At that time, he explained, he sold all his bank, railroad, and other corporation stocks and invested the proceeds in municipal and other public bonds in order that he might pass upon legislation affecting corporations without being influenced by personal interest therein.

He denied that in pressing his wartime income tax rate amendment he had been influenced by the fact that he would not be affected thereby.

Under Fire Also in 1924.

This is not the first time that Senator Couzens has been under fire with regard to the exemption of his millions from taxation. In his famous epistolary duel with Secretary of the Treasury Andrew W. Mellon in 1924 the senator had stated that he had paid 8 millions in income taxes in the previous ten years. Shortly after publication of the Couzens letter to Mr. Mellon, Senator David A. Reed [Rep., Pa.], taking up the cudgels for his friend, the secretary, arose in the senate on Jan. 21, 1924, and challenged the Michigan senator to reveal how much tax he had paid in the last four of those ten years.

In replying, Mr. Couzens started out by declining to be interrogated on his personal affairs. Then he called the inquiry "impudent and irrelevant." But he was nettled by Reed's significant challenge, the inference from which was that Mr. Couzens had paid most of the 8 millions in the first six years and then had converted his investments into tax exempt securities whereby he had paid comparatively little, if any, tax in the latter four years.

Accuses Mellon of Bad Faith.

He judged that Senator Reed already had the information he was requesting for he said, "The secretary of the treasury has violated the law to the extent of going to the records of the treasury department to ascertain from confidential records my individual and personal business, something that no other public officer can get and would have no right whatever, if he did have it, to disclose to the public."

Finally Mr. Couzens said: "I have not paid any tax in 1924 but I have paid taxes within the last four years."

At that time Mr. Couzens said nothing about divesting himself of corporation bonds upon entering the senate a couple of years before. His reason for investing in tax exempt securities then given was an entirely different one. In his letter to Mr. Mellon the senator said he would not buy tax exempts "if I could get any Ford Motor company stock at the price I paid originally." He denied that all his property was in tax exempts, saying, "I have millions of dollars invested in buildings, real estate, and building operations." In some years, he said, his losses had exceeded his taxable income.

"I do not want in any way," he said, "to convey the impression that I am ashamed of the fact that I have been a large purchaser of state and municipal bonds. A considerable part of these were Detroit city bonds which I took at a time when there was difficulty in securing the money needed for schools, sewers, and other most essential public works."

RESERVE BOARD HALTED FALL OF PRICES—MEYER

Tells Senators Gold Standard Is to Stay.

(Continued from first page.)

to the board to maintain a price level would result "in a worse situation and lead to a breakdown." He urged "faith and patience" in the present crisis and advised the committee "to keep hands off the sick patient."

Other schemes for ending the depression engaged the attention of the senate during the debate on the Tydings amendment to the tax bill which provided a tax on beer as an unemployment relief measure.

Borah Demands Relief Law.

Senator William E. Borah [radical Rep., Idaho] said it would be a betrayal of the public interest for congress to adjourn without passing relief legislation.

"Here are the two old parties having absolute control of the congress of the United States going to Chicago and asking for the confidence of the American people, asking the American people to intrust them with power for the next four years and going there without any program to take care of the situation that now confronts the country," said Mr. Borah. "If anything would call into existence a third party that would."

Senator James E. Watson of Indiana, Republican leader, rose to his feet to promise that there would be no effort to adjourn congress until appropriate relief legislation had been approved. The tax bill, the economy plan, unemployment legislation, and all appropriation bills must all be passed, he said.

Tydings Plan for Money.

"May I inquire where the government is to get the money to do these things?" asked Senator Carter Glass [Dem., Va.].

Mr. Watson replied that the Tydings amendment supplied one means of getting the money.

"Why not let the states levy their own taxes and take care of their own unemployed?" countered Mr. Glass. "I would rather trust the people of Virginia to levy their taxes and take care of their own unemployment than to have them taxed and their money brought here to Washington and doled back to them for political purposes."

"I agree with the senator when he adds the last clause for 'political purposes,'" interposed Senator Borah, "but I know perfectly well that some of the states have reached the limit and some of the cities likewise, and it is simply a question of whether the national government will aid and coöperate with them to such an extent as to prevent actual suffering and starvation."

But it is on those very states now most distressed that the taxes will fall heaviest, Senator Glass objected. Senator Watson agreed that some six or seven states have reached their limit of statutory indebtedness.

The Way of the Dole.

"Yes," said Senator Glass, "and the federal government will levy taxes on their citizens and take their money away from them and bring it here to Washington and then appoint some federal minion to dole it back to them according to whim or judgment—mostly whim, and political whim at that.

"I am in favor of taking the money from the other 47 states and bringing it here to Washington, if anybody wants to do that, but I am opposed to taking the money of the Virginia taxpayers for that purpose."

CONVICTED BABY MILK RACKETEER FREED ON BOND

Jacob Karchmer, baby milk fund racketeer, was released yesterday from the county jail on a $10,000 supersedeas bond pending disposal of his appeal by the United States Circuit Court of Appeals. Karchmer was sentenced on March 12 to serve two years in Leavenworth and pay a fine of $1,000 on a charge of using the mails to defraud. He was charged with collecting money to be used in buying milk for poor babies and turning over only a small percentage of the funds for this purpose. Karchmer's bond was approved by Federal Judge Charles G. Briggle, who sentenced him.

CARLSTROM SAYS U. S. BANK LOANS NEED COURT O. K.

But Auditor Finds Funds Can't Be Obtained.

Attorney General Oscar E. Carlstrom yesterday advised State Auditor Oscar Nelson that state banks which have gone into receivership might pledge the bank's assets for a loan from the Reconstruction Finance corporation only upon permission granted by a court.

Such permission by a court, the attorney general said, would be sufficient answer to dissenting creditors.

State Auditor Nelson, however, revealed that there is no possibility of insolvent Illinois banks getting loans from the corporation.

"When the attorney general some time ago gave it as his opinion that receivers of closed banks in Illinois could borrow from the corporation, a test application for funds was made by the receiver of the Cheltenham Trust and Savings bank," he said. "The application was refused."

Mr. Nelson quoted a Utah court decision, which criticised in strong terms the proposal to lend money to receivers of closed banks.

"The court is in doubt," the decision read, "as to how an insolvent concern which has ceased to function and whose property and assets are wholly insufficient to pay liabilities may be aided or its creditors benefited by borrowing money and pledging its assets to secure its payment and there increase the indebtedness, unless it can be clearly shown that such money was necessary to protect property against loss or destruction."

MRS. HULDA ENGEL SUICIDE.

A verdict of suicide was returned yesterday at an inquest into the death of Mrs. Hulda Engel, 69 years old, 9837 South State street, who drank poison Tuesday night. Her son, Andrew, said she had been ill.

ROBS WOMAN OF $1,800 IN LOOP RUSH HOUR JAM

Hundreds of persons were passing at 5 p. m. yesterday on Randolph street, near Clark street, when Mrs. Lucille Mathels of Pittsburgh was robbed of jewelry valued at $1,800 and $40 in cash. The thief mingled with the crowd and was soon lost to her sight.

Mrs. Mathies and her husband, the representative of a candy concern, arrived in Chicago yesterday morning and went to the Hotel Sherman. She had just left the hotel and was going to a drug store for some headache tablets when a panhandler stopped her.

"He was shabby and dirty, tall and with a scar on his nose," she said. "He said he was hungry and asked for the price of a meal. I felt sorry for him and opened my purse to get a coin. He looked in it and saw my diamond bracelet, diamond ring and a roll of money. He seized the purse, put his hand in his pocket and said 'I'll shoot you if you holler.' I was afraid to scream. He was gone in a twinkling."

FIRE ROUTS 15 TENANTS.

Fifteen tenants were driven to the street yesterday by fire which caused $2,000 damage to a three story brick building at 9128 Commercial avenue.

ALLOT GARDENS TO EVANSTON'S JOBLESS TODAY

Cook county's campaign to provide vegetable gardens for the unemployed will be extended into Evanston today, it was announced last night by Warner G. Baird, chairman of the campaign sponsored by the joint emergency relief fund.

In coöperation with the Evanston Lions club garden committee, a plot of 100 acres of vacant land at Monroe street and Dodge avenue has been made available by the campaign. It will be apportioned to heads of needy families at 9 a. m. today, with Dr. David L. Hedburg, of the Lions club, in charge. Allotment will be according to the number of members per family. Seed will be provided from the relief fund. Those families now dependent upon charity will be given preference.

Polish Unemployed Total Decreases 10,725 in Week

WARSAW, Poland, May 18.—(AP)—The government announced today that the number of unemployed was decreased by 10,725 last week. The total now is 307,000.

The Pride of Possession

Masterpieces by noted artists are frequently little valued until collectors recognize their merits and their exceptional character. Likewise, quality merchandise is rarely appreciated fully until one actually lives with it and thus discovers its unusual value. It is only through constant association that one can thoroughly understand the advantages and the pleasure derived from qualities which bespeak the best in art, the best in materials, and the best in workmanship.

There is pride in the possession of any masterpiece, whether it be a painting in your gallery or a distinctive acquisition to your wardrobe. All our Shirts, Neckwear, Robes, Pajamas and other exclusive requisites are exceptional creations produced in our own workrooms. You also benefit by expert fitting in any of our four shops — New York, Chicago, London, Paris.

A. Sulka & Company

6 SO. MICHIGAN AVE., CHICAGO

BEER OR BREAD—WHICH?

Members of C.A.C. Denounce "Secret Sixteen" Beer Resolution and Declare for Bread. "Committee of 100" Formed to Combat Wet Propaganda. Marquis Makes Statement

The outburst of indignation, following publication of the alleged official "beer resolution" of the Executive Committee of the Chicago Association of Commerce and the stinging rebuke which was administered to the Committee by A. N. Marquis, the well-known publisher, has not been assuaged by the lapse of time but has steadily increased in volume and has become the subject of nation-wide discussion. A few days ago a large group of members of the Association united in sending a delegation to call on President George W. Rossetter to express their collective disapproval of the resolution.

The delegation, consisting of Harry Eugene Kelly, member of the Chicago bar and a past president of the Union League Club, Dr. W. A. Evans, health editor of the Chicago Tribune, Wm. A. Dyche, business manager of the Northwestern University, C. V. Gregory, editor of the Prairie Farmer, John Nuveen, banker, Frank F. Harris, of Carter's Ink Co., and Graham Taylor of the Chicago Commons, proceeded to the Association's headquarters and demanded that immediate steps be taken to secure retraction of the resolution, which seeks to bind the Association to the advocacy of legalized 2¾ per cent beer.

The board of directors has declined to demand recall of the resolution, and growing indignation has climaxed in the formation of a "Committee of 100" to resist the carrying of the committee's action into effect, and to expose and combat false and misleading wet propaganda in general.

Letter of Protest

The Marquis letter of protest came as a timely revelation of the ingenious and crafty methods which are constantly employed to deceive and mislead the credulous and unwary in regard to the much discussed wet and dry issue.

The letter tells its own story. Here it is:

"As a member of the Chicago Association of Commerce, I hereby protest against the self-assumed prerogative of the executive committee of said association to commit its members, singly or as a body, and myself in particular, to the sentiments and declarations expressed in the so-called official resolutions which appeared in the local newspapers Saturday, March 12, seeking to secure repeal of the Volstead act and to influence other legislation in behalf of alcoholism.

"Moreover, I challenge the legality of the committee's action and call on the president and other officers of the association, including the legally constituted board of directors, immediately to take all the proper and necessary steps to repudiate publicly the unwarranted, ill-conceived and harmful action of said executive committee and thereby undo as nearly as possible the injustice and imposition which have been inflicted, and restore the Chicago Association of Commerce to the high place it has hitherto occupied in the esteem and confidence of this community.

Rejects Plebiscite

"Furthermore, I contend that even a plebiscite of the membership of the association as a whole, committing an unwilling minority to such a program as has been foisted upon the membership by the executive committee in the present instance, could be, and doubtless would be, successfully resented by resort to the courts.

"This prohibition issue strikes higher and deeper than the cold economic considerations of the few. It touches vitally the well-being of the home and family and the very heart and soul of the nation.

"Again and finally I protest against the inexcusable outrage of a small group of men (less than one-half of 1 per cent of the total membership), meeting in secret, behind closed doors (as alleged by the press), 'adopting' resolutions with the purpose of stifling the will of some 6,000 men — many of them leaders in the business and professional life of this city and country—and rushing to the newspaper offices to find hasty publicity for their spurious and guilty product."

Secret Sixteen

The "Executive Committee" comprises thirty-nine members, eleven constituting a quorum. It has been stated that a quorum was present when the resolution was adopted.

At his offic in the Palmolive building Mr. Marquis yesterday gave out the following statement to a representative of the "Committee of 100":

"The exact number in the 'picked' group which made up the 'Executive Committee' is not known. It has not been given out, but has been variously estimated as from eleven to twenty. In the absence of exact figures, let's be generous and compromise on sixteen—the 'Secret Sixteen' if you will — behind closed doors, speaking for 6,500 members of a great business organization—and for beer! Audacity monumental!

"It should be stated, however, that it is now known that even the 'Secret Sixteen' were not a unit for beer. There were dissenters, men who stand for bread in preference to beer and who insist that alcohol is not a fit substitute for bread. It is known also that the secret meeting was dominated by one or two radical liquor advocates, and that the resolution was forced through under pressure.

Beer or Bread

"Beer or bread—which? Which indeed shall it be? The trend of present-day thought and discussion constantly suggests this question — forces it into the foreground.

"Word goes out daily, almost hourly, from sources high and low, that the Eighteenth Amendment must be repealed; that the Volstead Act must go; that alcohol must again take the place of bread in millions of American homes!

"The very latest pronunciamento is that these things must be done for the sake of 'temperance', 'prosperity', 'good times'. God save the mark! Beer for the needy, the helpless, the unemployed. Beer as a substitute for bread!

"The Macedonian cry from the cohorts of alcoholism, is for amendment of the Volstead Act. Not repeal, mind you, just amendment, to bring back jobs for the jobless and good times for everybody, as if by magic.

"The 'beer experts" have figured it out and have found that beer's the thing; that beer will turn the trick almost instantly; over night as it were; in three months at most, having due regard for conservatism.

"The figures are all for beer—unmistakably for beer. Not a single decimal for bread. Not one.

Beer Experts

"And these beer experts (the very latest of them), discovered somewhere by the 'Secret Sixteen' in their inscrutable wisdom, have found that 2¾ per cent beer is the thing—exactly the thing—to restore prosperity and provide food, clothing and shelter for those who have them not.

"Beer for the family. Beer. Not a loaf of bread. Not a pound of butter. Not a quart of milk. Not a slice of bacon. Just beer! !

"Only a few days ago our state legislature appropriated, from state funds, another $20,000,000 for care of the unemployed. If the plaint of beer advocates is tenable, at least half of this vast sum should have been set aside for beer. Prosperity then would have reigned supreme in every needy home —while the foaming beer held out to flow.

"Consistency, thou art a jewel!

"The campaign for beer which has been aggressively carried on for many months past is not entirely altruistic. It will be apparent to any one who takes the trouble to investigate that it is largely financed and fostered by brewing, distilling and other alcohol interests.

Wine Growers of Europe

"Only a short time ago the wine growers and other European vendors of alcoholic beverages, meeting in Paris, solemnly resolved to unite in a supreme effort to break down the prohibition laws of the United States and other countries—all for 'temperance' and the 'moral and economic betterment of the people'—especially the people of the good old U. S. A.

"A little nearer home. A year or so ago it was widely reported in the press that a brewing concern in Milwaukee had expended a million dollars for rehabilitating its plant in anticipation of the return of legalized beer. If a million dollars for brewery equipment, how much for beer propaganda? How much?

Give the Bread Experts a Chance

"Now that the beer experts have had their say, why not give the bread experts a chance? Why not compute in dollars and cents—in cold figures—the money value of the millions of bushels of wheat and corn and other farm products which will seek marketless homes when beer shall come again to rot the stomach and plague the nation? Ask the bread experts to tell how much less will be the number of plows, tractors, cultivators and threshing machines required by the farmer when beer shall again trickle down craving throats, and bread and meat and milk consumption be reduced to the minimum.

"How many millions of bushels of potatoes, how many tons of beans and peas and cabbages and other vegetables will lack planting and harvesting place, when again the pay envelope finds its way to the corner saloon, or to the government alcohol depot? How many families will be compelled to give up their coupes, sedans, limousines and radios when alcohol shall again run riot in the land? How many?

"The beer experts cannot answer. Call in the bread experts.

Jobs for the Jobless

"Yes, the beer experts have told us that jobs will come to the jobless with the return of beer to the dinner pail and, by implication at least, with the disappearance of bread from the dinner table; that the brewer will brew day and night when repeal of the Volstead Act shall have become a reality, and when old-time sots shall return to their accustomed haunts, and common drunkards to happy homes which have forgotten the curse of licensed liquor.

"The beer experts—some of them—have told these things in apparent sincerity; but they have said not a word about the want, the destitution, the misery, the aching hearts and the broken homes which follow always in the wake of flowing beer.

"The beer experts have told us that beer (alcohol) will bring back good times, forgetting to mention the accepted fact that this country never prospered—not since the landing of the Pilgrim Fathers—as during the first seven or eight years of the Eighteenth Amendment and the Volstead Act. Not a voice has been raised to charge that prohibition is responsible, even remotely, for the present, world-wide business depression; and none can be raised.

"And yet the cry is for beer, and more beer.

Wolves in Sheep's Clothing

"Good people, be not deceived. Wolves in sheep's clothing are abroad in the land. 'Secret Sixteens'—'Crusaders'—'Prohibition Reformers'—agents for brewers of beer and distillers of alcohol, who would stay the tide of prohibition which is moving steadily toward the coveted goal.

"Wives, husbands, mothers, fathers —all who love home and family, all who revere the flag and have respect for the government and its laws, get on your armour and get into the fight. Prohibition shall prevail."

THIS IS IMPORTANT: A "Committee of 100" has been formed to expose and combat false and misleading wet propaganda. Will you not help make this movement national in scope? It costs money these days to fight for prohibition, against the liquor-financed propagandists of the world. Your support is needed now. If you believe in prohibition, and in upholding the laws of our country, send your contribution (large or small), and your good wishes, to the COMMITTEE OF ONE HUNDRED, Frank D. Chase, Treasurer, Room 1004, 111 W. Monroe St., Chicago, Ill.

The above article is published at regular advertising rates.

...NOW another great B&O through train:...The

CAPITOL LIMITED

Between CHICAGO . . . WASHINGTON . . . BALTIMORE . . . PHILADELPHIA . . . and NEW YORK

has been completely

AIR-CONDITIONED

COOL · CLEAN · QUIET

AGAIN the Baltimore & Ohio forges ahead! It now offers the traveling public the greatest fleet of air-conditioned trains in the world!

Last summer we introduced the first air-conditioned train in railroad history—the COLUMBIAN, between Washington and New York. On April 20, 1932, we announced the initial run of the world's first air-conditioned long-distance train, the NATIONAL LIMITED, between St. Louis, Louisville, Cincinnati, Washington, and New York. And now, we offer a third completely air-conditioned train, the CAPITOL LIMITED, between Chicago, Washington, and New York. Thus, beginning May 22d, you will be able to travel in the utmost comfort, day and night, no matter how hot and oppressive the weather outside.

We draw fresh air constantly in from the outside; automatically remove smoke, dust, soot; correct unpleasant humidity; artificially cool and circulate the clean, pure air without drafts throughout each car. *Windows are for vision only;* being closed, they keep impurities from entering and add greatly to the quietness inside.

Why not ride on these trains on your future trips? We feel sure you will enjoy—besides this travel innovation—the appointments and service which they offer. The two long-distance trains carry air-conditioned Sunroom-observation-lounge car (as far as Washington); Club car, Colonial diner and Sleeping cars—all *cool, clean, quiet!* Also a train-secretary, maid-manicure, barber-valet, and shower-bath, to Washington.

The CAPITOL LIMITED leaves Chicago daily at 1:45 P.M., and arrives at Washington 8:40 A.M., Baltimore 9:43 A.M., Philadelphia 11:45 A.M., New York (our 42d St. Station) 2:25 P.M.—all *Standard Time.* Apply Consolidated Ticket Office or Grand Central Station. Telephone Wabash 2211.

NO EXTRA FARE

BALTIMORE & OHIO

4 HOUR SALE

THURS. ONLY

10:30 till 2:30

all kinds of

FUR Jackets

Formerly sold to $27.50

now

$8.75

F. N. Matthews & Co

35 E. Madison St.

Near Wabash

JAPAN'S LEADERS MAKE DEAL FOR BIPARTISAN RULE

Expect Coalition Cabinet to Be Named Tomorrow.

TOKIO, May 19 [Thursday].—(AP)—A compromise cabinet, with President Kisaburo Suzuki of the dominant Seiyukai party as premier, was freely predicted today as an end to the national crisis brought about by the assassination of Premier Inukai. This prediction was made after Suzuki had conferred with army leaders. It was believed they had reached some sort of agreement.

All political commentators in Tokio morning newspapers were unanimous in their assertion that the next cabinet would be drawn in the main from the Seiyukai party, but would include a few strong men from other factions.

It was indicated that Suzuki, who succeeded the slain Inukai, would probably receive the emperor's mandate to form a cabinet tomorrow. It was also predicted that Kenkichi Yoshizawa would retire as foreign minister, to be succeeded by Shigeru Yoshida, ambassador at Rome.

Araki May Get Old Post.

A mainspring in the compromise was reported in the press to be an agreement that Gen. Sadao Araki, resigned minister of war and a strong Nationalist, would get that post in the Suzuki cabinet. Previously he had announced a determination to retire.

These probable appointments indicated little change in the foreign and military policies pursued by the late Premier Inukai.

The authorities disclosed that preliminary examination of the group of terrorists who wielded bomb and revolver alike last Saturday had been completed, and that eleven army cadets and six naval suboficers have been placed in prisons awaiting an early court martial.

The stock exchanges at Tokio, Osaka, Nagoya, and Kobe reopened yesterday after a two day suspension. The tone was pessimistic at the opening and key stocks dropped 8 to 11 points. There was a slight recovery later after telegrams were received from abroad indicating that foreign nations did not believe Japan was facing a revolution.

68 Slain in Manchuria.

HARBIN, Manchuria, May 18.—(AP)—A fierce battle between Japanese and Chinese troops, in which both sides lost heavily, raged today along the north bank of the Sungari river, just north of here. The battle began last evening. Eighteen Japanese were killed in the opening clash at Sungpu.

A force of 600 Chinese attacked the nearby town of Machuangkou, but Japanese infantry, aided by airplanes, routed them. The Chinese lost 50 killed, the Rengo News agency reported.

Russia Calls Reserves.

[Copyright: 1932: By the New York Times.]

BERLIN, May 18.—The soviet commissar for war has called to the colors for maneuvers the reserves, made up of the young men born in 1909, 1910, 1911, and all those who were born in 1912 but have been exempt from army service on account of the urgent need for labor in industry, the Berlin Socialist newspaper Vorwaerts learned today from Moscow.

Since the normal Russian practice is to call in only one year's reserves for maneuvers, the Vorwaerts interprets the present action as designed to be a demonstration of Russia's armed force in view of the events in the far east.

Brother and Sister Meet First Time

WILLIAM AND GABRIELLA YARMER.

Makes Sea Trip Alone

Gabriella Yarmer, 6 years old, who left Budapest, Hungary, on May 3 to travel alone across the ocean to her new home in America, arrived in Chicago on the Erie railroad yesterday. She was met at the Dearborn station by her parents, William Yarmer, a pastry chef, and his wife, of 1945 Sheffield avenue.

In the welcoming party also was her brother, William, 3 years old, whom Gabriella had never seen. Gabriella was left with relatives in Hungary when her parents came to America five years ago.

The journey was arranged by Albert B. Revesz, president of the Ocean Travel bureau, 3223 North Ashland avenue. The child sailed from Bremen May 6 on the Leviathan.

MESSENGER ROBBED OF CASH.

While waiting at Chicago and Washtenaw avenues for a street car to take him to a loop bank, Clarence Neff, 3737 Milwaukee avenue, a messenger for the John F. Jelke Margarine company, was robbed by two men yesterday of $665 in cash and checks for $2,700.

TENSION AT TOKIO LIKELY TO KEEP FLEET IN PACIFIC

Pork Barrelers of East Demand Return.

[Chicago Tribune Press Service.]

Washington, D. C., May 18.—[Special.]—Domestic politics as well as the critical political situation existing at Tokio since the assassination of Premier Tsuyoshi Inukai will have an important bearing on the final decision reached by this government in regard to the disposition of the fleet during the next year. This became known today when army and navy officials conferred on the advisability of maintaining the entire United States fleet intact on the Pacific coast pending a return of more normal conditions in the Asiatic.

While the operating plan calls for the transfer of the scouting forces of 10,000 ton, 8 inch gun cruisers from the Pacific to the Atlantic ocean the last of this month there were strong indications today that this order will be modified and the force kept in the Pacific until conditions in the orient quiet down.

Calming Influence on Tokio.

In administration quarters the view was expressed today that maintenance of the entire United States fleet composed of the battle and scouting forces on the west coast would have a stabilising effect in the far east and especially at Tokio. Many state and navy department officials take the position that this country should keep its fleet intact and ready for any possible eventuality while conditions are strained in the far Pacific.

A decision to operate the battle and scouting forces as a single unit during the next fiscal year may result in the formulation of a new American naval policy basing the entire United States fleet in the Pacific permanently. Some of the highest naval officials now believe it would be advisable, in view of the rundown condition of the navy, to maintain but one fleet in the future.

Under the present plan the battle force, composed principally of battleships, is maintained on the Pacific, while the scouting force is based on the Atlantic. The 8 inch gun cruisers represent the backbone of the scouting force.

Pork Barrelers Active.

It is probable that the scouting force would be directed to remain in the Pacific without further delay if a way could be found to satisfy the congressmen and political leaders from the pork barrel and other eastern navy yards. Immediately word went out some weeks ago that administration officials were considering retaining the scouting fleet on the west coast pending more tranquil conditions in the far east, the politicians began to exert pressure to have the warships return to the Atlantic coast. Representatives of the Poston and Charleston, S. C., pork barrel yards urged that the fleet be returned to furnish work for navy yard employés. A congressman from Virginia urged that the fleet be returned so that Norfolk merchants would have the benefit of the trade of naval officers and enlisted men.

Flying Forecasts

Special flying route forecasts for the period from 9 p. m., May 18, to noon, May 19 [C. S. T.]:

Chicago-Cincinnati—Mostly clear, except becoming overcast with high clouds over extreme south portion; mostly moderate northeast to southeast winds, except southerly over extreme north.

Chicago-Detroit-Cleveland—Mostly clear but possibly some local cloudiness; mostly moderate to fresh southeast to southwest winds.

Chicago-St. Louis—Mostly clear; moderate southeast winds shifting to mostly south and southwest and becoming fresh.

Chicago-Twin Cities—Mostly clear, but some local high clouds; fresh to strong south to southwest winds.

Chicago-Omaha—Mostly clear, except increasing high clouds over extreme west; fresh to strong south to southwest winds, except mostly moderate to fresh southeast to south over extreme east.

Chicago-Kansas City—Mostly clear; moderate to fresh southerly winds, except southeast to south over extreme north and becoming fresh south to southwest over extreme south.

Route forecasts for 12 hours ending at noon:

Atlanta-Evansville—Mostly cloudy sky, risk of occasional showers Atlanta to Chattanooga; moderate to fresh east winds near Atlanta and moderate northeast near Evansville up to 5,000 feet.

Cleveland-New York—Clear sky; gentle northeast winds up to 5,000 feet.

AVIATION NOTES

Capt. J. Cole Burfey, British ace credited with bringing down 20 planes during the war, related his experience as a decoy to trap the German ace Immelman at the Midland club forum yesterday noon. Capt. Burfey's squadron had been depleted by the great Immelman. The survivors drew cards, and he got the deuce of spades. His job was to fly a slow, helpless plane over the lines while four planes hid in the clouds. Immelman swooped down on the bait, but missed with his first burst. He didn't get a second chance, for Capt. Burfey's hidden aids roared down and shot Immelman down in flames.

Lieut. Thomas H. Massie, U. S. N., and his wife, Mrs. Thalia Massie, yesterday boarded a United Air Lines plane on the west coast that arrives in Chicago at 9:15 a. m. today.

E. M. [Matty] Laird, Chicago racing plane designer, plans to pilot his racer, powered by an inverted Ranger motor, in races at Omaha the end of next week. John Livingston of Aurora, one of the country's most skillful racing pilots, is also entered in the Omaha races May 27 to 30.

Rumors that the national air races will not be held at Cleveland this fall are unfounded. The races will be held from Aug. 27 to Sept. 5, inclusive.

'CANCER HEALER' LOSES FIGHT TO QUASH CHARGES

A motion to quash the indictments against "Old Doc" Lester Tilton, self-styled cancer healer, and two associates, was overruled yesterday by Judge Rudolph F. Desort, and selection of a jury was started. Tilton, Harry de Joannis, a promoter, and Dr. Joseph Duffy are charged with conspiracy to violate the public health laws.

Tilton, a farm hand and railroad fireman in his youth, claimed to have discovered a medicine which cured cancer. The principal ingredient of the medicine, he admitted, was an extract of peat, taken from the bogs of his farm near Savannah, Ill. Prosecutor Charles Bellows said that the state would call 50 to 100 witnesses, many of them patients of Tilton.

Gov. Pinchot to Address Evanston Group Tonight

Gov. Gifford Pinchot of Pennsylvania will speak this evening before a meeting of the Evanston Young Republican club at the New Evanston theater. Gov. Emmerson, Senator Glenn, President Walter Dill Scott of Northwestern university, and Representative Ralph Church will be guests at the meeting.

MacDonald to Lossiemouth to Rest Eyes for Month

[Chicago Tribune Press Service.]

LONDON, May 18.—Prime Minister MacDonald, permitted to leave the nursing home today, went straight to 10 Downing street with his daughter Ishbel for a private luncheon and left tonight for Lossiemouth. His doctors wish him to remain in Scotland for a month to rest his eyes, but he probably will return in three weeks to prepare for the Lausanne conference. His general health is excellent.

FLY UNITED AIR LINES

ONE-HALF BUSINESS DAY to CALIFORNIA

NOW you can travel to the Pacific Coast with the loss of only *one-half of one business day.* Leave this evening and have lunch in San Francisco, Los Angeles or Portland tomorrow. Or leave at midnight and arrive at Rocky Mountain cities for lunch or California in the evening.

Fastest to the Pacific Coast

Boeing 14-passenger tri-motored transports. 2 pilots. Stewardess.

4½ Hrs. to Omaha . . . $25.98
11½ Hrs. to Denver . . . 62.37
15¼ Hrs. to Salt Lake . . . 80.28
22 Hrs. to Los Angeles } 115.00
23½ Hrs. to San Francisco } 115.00
24½ Hrs. to Portland . . } 115.00
26½ Hrs. to Seattle . . } 115.00

10% Off on Round Trips
Fares Include Lunches Aloft
400 S. MICH., WAB. 0230
Hotels: Western Union and Postal Offices

40,000,000 MILES FLYING EXPERIENCE

BARGAIN FARES TO Colorado TO FIT ALL PURSES

Lowest ever offered

The opportunity of a lifetime for a vacation in the glorious Rockies—cool, inspiring, delightful!

$43.05 Round Trip. Tickets on sale June 1 to September 30, with return limit October 31.

$30.00 Round Trip. Tickets on sale July 9, 23, August 6 and 20, with return limit 15 days from date of sale. July 2, 30, August 13, September 3, with return limit 7 days from date of sale.

$20.50 Round Trip. Tickets on sale July 2, 30, August 13 and September 3. Good in chair cars and coaches. Return limit 7 days from date of sale.

Colorado rates—hotels, lodges and camps—correspondingly reduced! From every standpoint, the most favorable season! Plan to take advantage of it! Enjoy the most fascinating outing ever experienced!

ALL-EXPENSE TOURS—based on this season's exceptionally low-cost rail, auto and hotel. Itineraries include the most sublime scenery. Details planned in advance—total expense astonishingly low.

For further particulars, apply to

CHICAGO & NORTH WESTERN—UNION PACIFIC
148 S. Clark St., Phone DEArborn 2121 or DEArborn 2060

ROCK ISLAND LINES
179 W. Jackson Blvd.
Phone WABash 3200

BURLINGTON ROUTE
179 W. Jackson Blvd., Phone
WABash 2345 or FRAnklin 6700

or at STATIONS

Go by TRAIN for ECONOMY, COMFORT, SPEED

YOU EXPECT MORE VALUE THIS SPRING

But

HERE'S MORE VALUE THAN YOU EXPECT

Beginning this morning

SALE

Hart Schaffner & Marx FLANNEL SUITS

$27.75

FLANNEL SLACKS TO MATCH $5

COLORS
Maize Tan
Silver Grey
Slate Blue

Your choice of these four styles

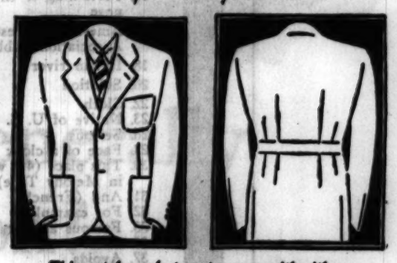

This patch pocket coat comes with either a plain back or the belt back above

STYLES
Single Breasted
Double Breasted
Belt Back

Flannels are right for spring and here are the right flannels, right weave, right colors, right styles and right price. A new value, the greatest we've ever offered—and we believe without an equal anywhere else in the country

Slacks are right for golf and sports wear, and there's a pair of slacks at $5 to match every one of these suits

BASKIN

Corner of Clark and Washington
State Street just north of Adams
336 North Michigan
63rd Street at Maryland
Open evenings
Cor of Lake and Marion
Oak Park

MRS. HEFFERAN FAVORS 22% CUT IN SCHOOL COSTS

Tells How She Would Trim $20,000,000.

BY OSCAR HEWITT.

Mrs. W. S. Hefferan, school trustee, in an interview yesterday said she believes school expenditures should be cut "probably $20,000,000," or approximately 22 per cent. She voted for the $90,180,383 budget passed by the board on March 3, after the trustees had been told by the D. F. Kelly committee that it would be impossible to finance this budget.

Ernest Buehler, newly appointed trustee, who was present when Mrs. Hefferan expressed her view yesterday, went farther. He said: "I think there should be a cut of at least $20,000,000."

To reduce expenditures $20,000,000 Mrs. Hefferan would make the $15,603,000 cut recommended by Dr. George D. Strayer of Columbia university. Then she would pare down the departments perhaps $1,000,000 or possibly $1,500,000. The remainder she would save by closing the schools.

Buehler Opposes Closing.

At the rate of saving reckoned by Dr. Strayer, Mrs. Hefferan's plan would close the schools for about a month. Trustee Buehler said he is opposed to closing the schools.

The $20,000,000 cut suggested by Mrs. Hefferan is about $10,000,000 short of the reduction recommended by the D. F. Kelly committee. No one has asked the bankers whether they will try to sell tax warrants if the cut is $20,000,000 instead of $30,000,000.

The school board has not yet ordered any reduction in expenditures. Not even a quorum was present yesterday for any one of the four regularly scheduled committee meetings. These sessions were recessed to next Wednesday afternoon, when the next board meeting is to be held.

Dr. Strayer has recommended that $1,050,000 be eliminated from the budget on maintenance of school buildings. This cut, he said, would reduce the appropriations for this year to the expense of last year. Despite the fact that the board is shy of assets, Dr. Strayer said in his report:

"The cost of maintenance of plant was substantially increased in the 1932 budget. The appropriation [for 1932] was 37.2 per cent larger than expenditures in 1931, while current expenses as a whole were reduced 6.4 per cent."

Higher Than Other Cities.

"The costs of plant maintenance require a larger percentage of the appropriations for current expense than is required in other cities. Expenditures for maintenance of plant in Chicago are also higher than in other cities."

It is the opinion of the board's own law department that the board has full legal power to reduce its expenditures. The matter of saving this suggested $1,050,000 has not been discussed publicly by the trustees.

ALDERMEN BEGIN WORK TODAY ON BUDGET FOR 1932

The city council finance committee will start this afternoon to write the 1932 appropriation bill. As the budgets of the corporate, vehicle tax, bond and water funds must be passed by June 15, the aldermen expect to hold night sessions.

The revenues of the corporate fund available for expenditure this year have been fixed by the committee's staff at $54,090,353. If the budget is passed at that figure it will be $8,961,726 less than last year's appropriations.

The committee will have before it the various recommendations of J. L. Jacobs & Co., and the continuation ordinance which docks employés 78 days' pay. The committee's principal task will be to coördinate all the economy measures into a program under which the city can stay within its estimate of revenues.

FOUR YOUTHS ARE FOUND GUILTY ON GIRL'S CHARGES

Four youths were found guilty of contributing to the delinquency of two junior high school girls by Judge Donald S. McKinlay yesterday. Arthur Ballard, 19 years old, 13868 Leyden avenue, who seduced the girls, was sentenced to a year in the House of Correction. The others, who were placed on probation, are Alfred Ballard, 23 years old, brother of Arthur; George Miller, 18, of 245 East 134th street, and Arthur Mangeau, 20, of 224 East 136th place. The girls were turned over to the juvenile authorities.

COME TO ESSEX HOUSE!

My Chicago friends may be divided on their choice of trains to New York, but they are united in their choice of ESSEX HOUSE as a smart place to stop when they arrive.

ESSEX HOUSE, overlooking Central Park and close to shops, shows and subways, is New York's outstanding success in residential hotels.

Management for many years identified with The Blackstone and The Sovereign Hotel; Cuisine under the direction of Valentine von der Lin, formerly of The Drake, Chicago.

I shall be glad to renew old acquaintances or to make new ones.

ALBERT AUWARTER, *Manager*

GUEST SUITES BY DAY • WEEK • MONTH

• ESSEX HOUSE •

160 Central Park South

NEW YORK CITY

County Facing Bond Default of $1,300,000 on June 1

The Cook county government is headed for another default on bonds on June 1. On that date $1,301,000 in bonds and $513,030 in interest falls due. According to present prospects, it was said yesterday, there will probably not be more than $300,000 in the treasury with which to pay these obligations. If there is $900,000 available it will mean a collection of 49 per cent of the 1930 taxes by June 1, which now seems improbable.

The county has already defaulted this month in the payment of $30,000 in bonds and $4,800 in interest, although sufficient cash has been gathered to pay the employés half a month's compensation.

One Default in April.

In April the county defaulted on $350,000 in bonds and $87,750 in interest, although during that and the preceding month the county treasurer supplied cash for county pay rolls.

The county started defaulting last June, when it was unable to pay $1,800,000 in bonds and interest. A little later it paid part of these obligations and refunded the remainder. In the meantime the federal government had decided that Cook county bonds were not acceptable as investment for postal savings.

Later county officials attempted to get the government to lift the ban against Cook county bonds, but were unsuccessful. Under the federal ruling a government, whose bonds are placed upon the black list, remains there for 10 years.

Draw Only 4 Per Cent.

The bonds on which the county defaulted in April bear 4½ per cent interest, but those due in May and June draw only 4 per cent.

The county has been trying in vain to get the banks to invest in its 1932 tax anticipation warrants. The reason why the banks have refused to make the loans has not been authoritatively given out, but it is reported that the bankers lack faith in the economy pledges of the county.

In July the county is obligated to pay $106,620 in bonds and interest. In August another $183,750 will be due, in October $50,000, in November $4,200 and in December $564,519. No plan has yet been worked out for paying any of these bonds.

Forest Preserve Pay Day.

Employés of the forest preserve district yesterday received their March salaries, which totaled $39,000. The money represented collections of the district's share of the 1930 taxes.

Today the county commissioners, who also are commissioners for the forest preserve district, will meet to prepare the 1932 budget.

BANK EMPLOYE AIDS PASCHEN'S DEFENSE PLEA

The first three of more than 100 defense witnesses who will be called in the Paschen income tax case, testified yesterday before Federal Judge Barnes. The government closed its case Tuesday charging a net income for Chris Paschen of more than $1,300,000 in 1927 and 1928, the years in which the former city building commissioner is accused of evading $114,000 federal tax.

The session adjourned at 1 p. m. to allow Defense Attorney Cassfun Poust to attend the funeral of a relative. The last witness called, Gilbert Meyer, former employé of the Foreman National bank, occupied most of the session. He testified that $298,000 was taken from the "A. B. Anderson" account (one of Paschen's) during 1927 and 1928, and placed in the account of the Chris Paschen company.

The defense contends this amount represents merely a transfer and was not "income." Meyer testified errors totaling $190,000 were made in the Paschen account, but the government brought out that these mistakes did not affect the balance.

WED TEN TIMES, JAILED FOR NOT PAYING ALIMONY

Paul Ellis, 65 years old, who may well claim the title of the most married man in Chicago, was sentenced to six months in the county jail yesterday by Circuit Judge Daniel P. Trude for failure to pay alimony. Ellis, a contractor, lives at 1252 Maplewood avenue. The complainant against him was his ninth wife, Rose, 3518 Grenshaw street, who divorced him in 1930.

She charged that Ellis is now estranged from his tenth wife, Mrs. Anna Ellis, and is courting a prospective eleventh. She also asserted that some of his sixteen children by the various marriages and several of his various ex-wives are being supported at present by seven different charitable organizations. She had gone herself before seven judges, she said, in attempts to collect back alimony which totaled $166 yesterday.

Four daughters of Ellis and sisters and half-sisters to each other appeared in court and pleaded in vain for a chance to arrange payment of his alimony to save him from jail.

rainbow garden of Vaughan's gladioli

100 for $2

"Wizards Glad." Please

Prepaid to 600 Miles

Ten each, separately bagged and labeled, of these ten world famous varieties:

Anna Eberhus, purple.
Capt. Boynton, orchid.
Mrs. Leon Douglas, largest of glads.
Windsor, pink.
Mrs. Wm. Kenyonburg, violet blue.
Seafoam, finest of whites.
F. E. Bennett, scarlet.
Golden Measure, clear, yellow.
Orange Queen, apricot-orange.
W. H. Phippe, the "miracle glad."

THIS is without doubt the greatest gladiolus value ever offered. Every variety is an outstanding blue ribbon winner.

Sixty Rainbow Bulbs for $1

This is our famous original collection, consisting of named varieties not separately wrapped or labeled, but including sixty flowering size bulbs, ten each of six named gladioli, prepaid to 600 miles for $1. A dollar never bought more of beauty!

Rainbow Zinnia Collection, $1

This includes eight packets zinnias—of rainbow colors, including these giant flowering varieties: Exquisite, Oriole, Crimson Monarch, Dream, Miss Wilmott and Orange Queen, also the Lilliput Red Riding Hood, and the dwarf Watermelon Pink; together with 1 ounce of our famous Surprise Garden Mixture, made up from 1,000 varieties. This $1.35 value prepaid for $1.

Seed and Nursery Catalogues Free

Vaughan's Seed Store
10 W. Randolph St., Chicago

Enclosed is $.....for which send me items checked below:
☐ Sixty Rainbow Gladioli for $1.
☐ Rainbow Garden of Gladioli, 100 bulbs for $2.
☐ Rainbow Zinnia Collection, $1.

Name .....

Address .....

Santa Fe

Summer Xcursions

Cut the Cost

Santa Fe travel experts have worked on the problem of . . .

How can people go farthest and see the most on the least money, during their vacation. They have the answer.

You will be amazed how far you can go and how much you can see—even in two weeks.

All-expense Escorted Tours, to the Far-West on certain dates this summer.

The Indian-detours Grand Canyon Line

OLYMPIC GAMES
Los Angeles, California
July 30 to August 14, 1932

mail coupon

J. R. MORIARTY, Division Passenger Agent
SANTA FE RY.
179 West Jackson St. CHICAGO ILL. Phone HARrison 6900

Please send booklets concerning Santa Fe Summer Xcursions and Western Vacation regions.
☐ indicate by X if Grade or High School Student.

Name .....

Street No. .....

City and State .....

$2,500 IN CASH PRIZES for BEST ANSWERS!

Melodies in Crosswords

YOU can start this new series with the 4 puzzles shown here. The name of a melody is in each crossword. Solve the puzzle and name the melody. Tune in W-G-N tonight at 9:45 (Chicago Daylight Saving Time) and hear the dramatization of the melody that will appear in tomorrow's crossword puzzle.

No. 4—Chicago Tribune's "Melodies in Crosswords"

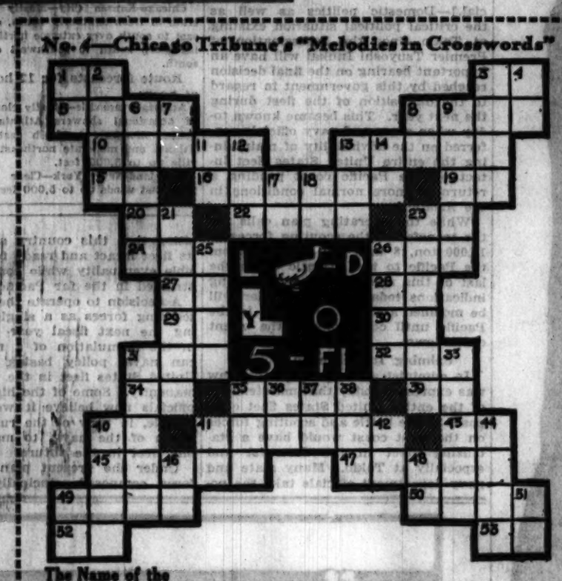

The Name of the Melody in This Puzzle Is _____
Write Name of Melody Here

Horizontal

1. Near
3. Expression of inquiry
5. Circle of light
8. Adore (3d word in Melody Title)
10. Tend in sickness
13. Treatment
15. Southern state (abbr.)
16. Lived longest
19. Railroad (abbr.)
20. Southern state (abbr.)
22. Solitary
23. Pronoun
24. There (poetic)
26. Possesses
27. Negative
28. Pronoun
29. Act
30. Street (abbr.)
31. Write
32. Edge of a garment
34. Conjunction
35. Mountains
39. Thus
40. Hawaiian bird
41. Innate
43. Point of compass (abbr.)
45. A young tree or shrub
47. Volumes
49. Trial
50. Model
52. Upon
53. Period of time (abbr.)

Vertical

1. Exclamation
2. Makes brown
3. Always
4. Pronoun
6. Fortunate (1st word in Melody Title)
7. Conjunction
8. Southern state (abbr.)
9. Fairy monsters
11. In such manner
12. Measure of cloth
13. Employ
14. Street (abbr.)
17. Act
18. Printer's measure
21. At a distance
23. Squanders
25. Time of day
26. Quiet
31. Small bodies of water
33. Cash
35. Insect
36. Pound (abbr.)
37. Pair (abbr.)
38. Fixed position
40. Uncovered
41. Preposition (2d word in Melody Title)
42. Act
44. Discover
46. Near
48. Mountain (abbr.)
49. Toward
51. Comparative suffix.

No. 3—Chicago Tribune's "Melodies in Crosswords"

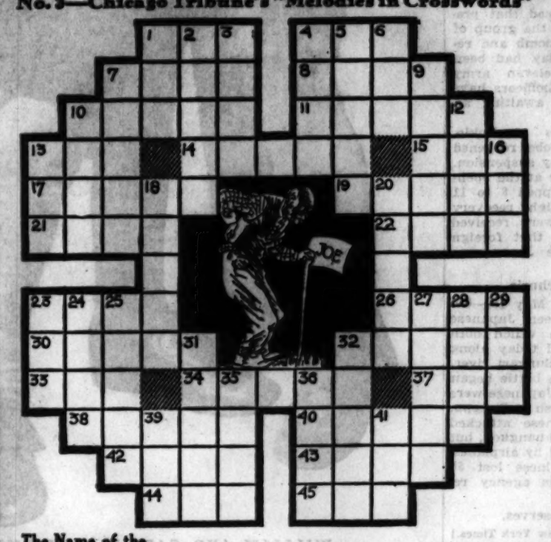

The Name of the Melody in This Puzzle Is _____
Write Name of Melody Here

Horizontal

1. Spanish river
4. Advertisements
7. Long, pointed tooth
8. Insects
10. Change
11. Dark (2d word in Melody Title)
13. Metal
14. To set again
15. Some
17. Smallest amount
19. Concur
21. Advance suddenly
22. Dregs of liquor
23. Car
26. Nail
30. Secretes
32. To depart
33. Self
34. Commonplace
37. Man's name (3d word in Melody Title)
38. Frolic
40. Pertaining to bees
42. Revolve
43. Netting or network
44. Encountered
45. For

Vertical

1. Rodent
2. Lifeless
3. Fairy giant
4. An ecclesiastic (Fr.)
5. Land formed at the mouth of a river
6. Body of water
7. Insects
9. Frighten
10. Space
12. Limb joint
13. Aged (1st word in Melody Title)
16. Affirmative
18. Disgrace
20. Sphere
23. Definite article
24. Outfits
25. To take to one's self
27. Hindu ruler
28. River in England
29. River in Scotland
31. Measure
32. One affected with leprosy
35. Tear
36. Stamp
39. Liquor
41. Prefix indicating equality

No. 2—Chicago Tribune's "Melodies in Crosswords"

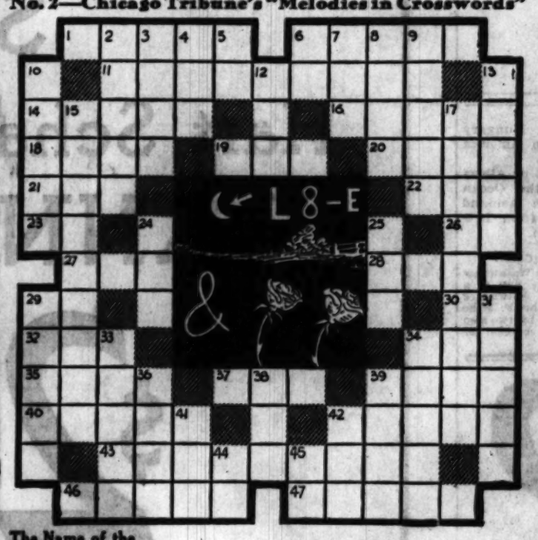

The Name of the Melody in This Puzzle Is _____
Write Name of Melody Here

Horizontal

1. Bodies of water
6. Particles
11. To give up
14. Friendliness
16. Ventures
18. Deer (pl.)
19. Conjunction (2d word in Melody Title)
20. Stone
21. High-pointed hill
22. Grief
23. Printer's measure
26. Point of the compass (abbr.)
27. Fate
28. Also
29. Jumbled type
30. Personal pronoun
32. To grow old
34. Farm animal
35. Rough, wooly hair
37. Work diligently
39. To sleep lightly
40. Leather strap
42. Flowers (3d word in Melody Title)
43. Drugs
46. Small island
47. Made of oak

Vertical

2. Twig used in basket making
3. Fruit of trees
4. Arid
5. Senior (abbr.)
6. At home
7. Queer
8. Rent
9. Missile
10. Bill of fare
12. An age
13. Crooked
15. The light of the moon (1st word in Melody Title)
17. Use to the best advantage
24. Pronoun
25. Pen
29. Behind the times
31. Excrete
33. Merits
34. A body of men
36. Aim
38. Card game
39. Boat landing
41. Prefix meaning before
42. Long, narrow inlet
44. Court (abbr.)
45. Preposition

No. 1—Chicago Tribune's "Melodies in Crosswords"

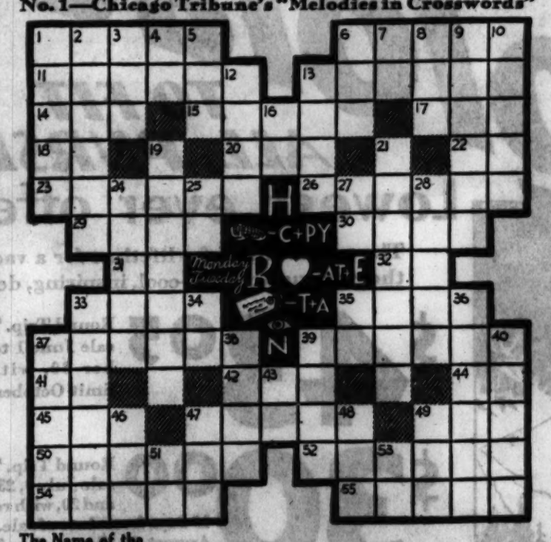

The Name of the Melody in This Puzzle Is _____
Write Name of Melody Here

Horizontal

1. Hurry
6. Territory in Asia
11. Hates
13. Brave
14. Force apart with a lever
16. Pertaining to the nose
17. American Foresters Association (abbr.)
18. Italian river
20. Solution
22. Sloth
23. Native of U. S.
26. Serious
29. Face of a clock
30. This place (4th word in Melody Title)
31. And (French)
32. For example
35. Famous aviators
36. Stain
37. Avoids
39. Verse
41. French article
42. Form of verb "to be" (3rd word in Melody Title)
44. Pronoun (old Eng.)
45. Explosive
47. To bury
49. Our country (abbr.)
50. Wading birds
52. Cooks
54. Strap of bridle (pl.)
55. Wrench

Vertical

1. Glad (1st word in Melody Title)
2. In foreign countries
3. Timid
4. Preposition
5. Salt
7. Period of time (abbr.)
8. Inlet
9. Defame (Archaic)
10. Once more (last word in Melody Title)
12. Account
13. Periods of time (2d word in Melody Title)
16. Point of the compass (abbr.)
19. Those who glide on ice
21. One who slumbers
24. Relative
25. Diminutive suffix
27. Exclamation
28. Fungus disease of cereals
33. Revenge
34. Street (abbr.)
35. Therefore
36. Meetings
37. Change
38. Without (Fr.)
39. Nobleman
40. An agent used for raising dough
43. Right (abbr.)
46. Prefix meaning three
47. Pronoun
48. To use an oar
49. Employ
51. Printer's measure
53. A measure of area

Follow These Simple Rules:

1. Each evening for 42 consecutive evenings (not including Saturdays) W-G-N will broadcast a melody dramatization. On each day following the broadcast the Chicago Tribune will print a Crossword Puzzle containing the name of the melody. You are invited to listen to the broadcast, solve the Crossword Puzzle in the next day's Tribune and name the melody.

2. The Chicago Tribune will pay $2,500.00 in Cash Prizes to the persons who send in the nearest correctly solved and neatest complete sets of answers in accordance with these rules. NOTE: You do not necessarily have to solve each of the 42 Crossword Puzzles correctly to win. The prizes will be paid to the persons whose entries rank highest. (See prize list at right.)

3. This offer is open to everyone—men, women, boys and girls—except employes of the Chicago Tribune and their families. You pay nothing. Just prove your skill.

4. The Puzzles are to be submitted only in complete sets. Do NOT send in each puzzle separately. Hold all puzzles until you have the complete set of 42. Then send them to "Melodies in Crosswords," Chicago Tribune, Post Office Box 1539, Chicago, Illinois. All entries must be in by midnight 15 days after Puzzle No. 42 has been printed.

5. Each entry must be sent by First Class Mail, Postage Prepaid. Entries with insufficient postage will be returned by the Post Office Department.

6. Make your entry simple and neat. Neatness will count. Elaborate entries will receive no greater consideration than simple ones.

7. You need not buy the Chicago Tribune. You may copy or trace the puzzles and send them in. The Chicago Tribune may be examined at any of its offices or at Public Libraries free of charge.

8. The judges will be appointed by the Chicago Tribune. Entrants agree to accept their decision as final. In case of ties a duplicate award will be paid to each tying contestant.

THE PRIZES

1st Prize		$ 500.00
2nd Prize		250.00
3rd Prize		100.00
Next 5 Prizes	$50.00 each	250.00
Next 10 Prizes	25.00 each	250.00
Next 50 Prizes	10.00 each	500.00
Next 130 Prizes	5.00 each	650.00
Total		$2,50000

Get Puzzle No. 5 in Tomorrow's Daily Tribune

For Home Delivery Telephone Your Local Newsdealer or Notify the Tribune

Copyright, 1932, Chicago Tribune

A NUDE LEANING ON TREE UPSETS CLUB CONVENTION

Women Protest Painting Is Too Modernistic.

BY VIRGINIA GARDNER.

The otherwise smooth course of the annual convention of the Illinois Federation of Women's clubs in the Sherman hotel was disturbed yesterday by discussion of a modernistic nude painting. The painting was part of an exhibit held annually in connection with the convention. It hung in the room in which the section on law enforcement conferred on the evils of liquor, the alleged benefits of prohibition, and the welfare of the Indian.

As the afternoon progressed the women trying to listen to speeches on law enforcement more than once were compelled to shush clubwomen from other sections, such as the American home, international relations, or literature, who stared at the nude and whispered vivaciously.

When the law enforcement meeting adjourned the art chairmen gathered for a lecture on the exhibit, which is the work of the South Side Art association of Chicago, the only federated art club in the state.

First Nude Exhibited.

"And now we come to this nude, which is in the modernistic manner," said Florence White Williams, an artist and member of the club, who acted as lecturer. "It is not, I feel, representative of the art association. "It is the first nude that our club has ever exhibited. I don't know how the jury chose it."

After she had discussed the other paintings one of her audience, Mrs. Marie Kalom, 2904 North Damen avenue, member of the Hamlin Park Woman's club, said, "Please tell us more about this nude."

The lecturer appeared flustered.

"Well, it is by a young south side woman, Edith Jane Casady, who is just out of school," she said. "It is done in the manner which emphasizes planes and forces lines. As painting, considering the technique, it is good. But it is not what our club stands for."

As she finished, a little, gray-haired woman dressed in black rushed up and addressed a district art chairman.

Protests as a D. A. R.

"It's damnable! It's damnable!" she said, pointing a shaking hand at the painting, which portrays a nude woman leaning back against the trunk of a tree. "I'm a member of the D. A. R. and I cannot tolerate such things!"

"So am I a member of the D. A. R.," said the chairman.

"Then what sort of blood flows in your veins that you can stand there and look at such a thing?" the other inquired, and sailed from the room.

While some of the delegates said it was the subject matter, not the technique, which outraged them, Miss Harriet Montgomery, a delegate from the art club, took the opposite view.

"I don't mind nudes," she said. "But this nude isn't art. No one ever saw a nude woman who looked like that. She's anatomically impossible. There's nothing more beautiful than a nude woman when it's beautifully done. But this is repulsive."

Favors Taking It Down.

Mrs. Lucile Stevenson Dalrymple, one of two chairmen on exhibitions of the South Side Art association, said she was in favor of taking the painting down.

Oskar Gross, 19 East Pearson street, artist and member of the jury which selected the pictures for the exhibit, was told of the discussion.

His comment was: "Those ladies will have to get used to looking at a painting as a piece of art, not as a nude."

The painting was entitled, "Midsummer." No one knew why.

De Aguirre May Contest Virginia Willys' Divorce

(Picture on back page.)

PARIS, May 18.—(AP)—Attorneys for Mrs. Virginia Willys de Aguirre, daughter of John North Willys, American ambassador to Poland, said today that her husband, Louis Mercelino de Aguirre, an Argentine, had filed notice of appearance in the divorce action she has started. Whether a contest will develop is uncertain, although one may be expected when such a notice is filed.

JASPER NATIONAL PARK

Dazzling, snow-capped peaks—lakes of infinite charm—valleys more lovely than any you have ever seen. Here you may climb mountains with Swiss guides, fish, swim, golf on a championship course, motor—find new thrills in every sport. Jasper Park Lodge opens June 1—*reduced rates.* Amateur Golf Week, September 5-10.

NORTH WESTERN — CANADIAN NATIONAL RAILWAYS

Through Service Daily—Low Fares via Duluth and Winnipeg. No passports required. JASPER PARK SPECIAL leaves C. & N. W. Station daily 5:40 p. m. Stopovers enroute Vancouver.

This year, for the first time, Jasper National Park and the Pacific North Coast may be included on summer tourist tickets to California *without extra charge.*

Ask About Escorted, All-Expense Tours

For complete information address

H. G. Van Winkle, Gen. Agt. Pass'r Dept. C. & N. W. Ry. 148 S. Clark St. Ph. Dearborn 2121

C. G. Ortzenburger, Gen. West. Pass'r Agt. Canadian Nat'l Rys. 4 S. Michigan Ave. Ph. Randolph 8770

CHICAGO

Club Women Urged to Aid Porto Rico's Hungry Children

The plight of 200,000 children near starvation in Porto Rico was outlined to members of the Illinois Federation of Women's Clubs yesterday in their 37th annual meeting at the Hotel Sherman by Clyde F. Armitage, regional director of the Porto Rico child feeding committee, which has just launched a drive in the middle west for an emergency fund.

"The women and children of Porto Rico are suffering more than the inhabitants of any other part of the United States," Mr. Armitage declared. "The Porto Ricans are our fellow citizens and they deserve our assistance. A contribution of $10 will give a child a nourishing meal each school day for an entire year.

Three Years of Famine.

"Forty-two thousand of the totally dependent children are now receiving a meal a day. We cannot let them starve. But there are 200,000 children seriously underfed. Black coffee is all these children have to start the day with. Unless they are aided, they face stark tragedy."

Porto Rico's troubles started three years ago, Mr. Armitage said, when a great hurricane struck the small island. Many of the great coffee plantations were damaged so that they will be unproductive for years. The 1,600,000 inhabitants crowded on an island which is only 100 miles long and 35 miles wide, began to feel the pinch of hard times.

Hoover Indorses Drive.

Most of the inhabitants, he said, who are 75 per cent white, 15 per cent mixed and 10 per cent Negroes, depend upon agriculture for their living. But prices have gone so low that the sugar, tobacco, fruit, and coffee plantations cannot operate at a profit.

The drive for funds has been indorsed by President Hoover and leaders throughout the country. Among those on the Chicago committee are Jane Addams, Mrs. Edith Rockefeller McCormick, John H. Wigmore, Frank J. Loesch, Cardinal Mundelein, and the Rt. Rev. George Craig Stewart.

Pledge Loyalty to Hoover.

All funds collected will be handled by the Central Republic Bank and Trust company, Mr. Armitage said.

Americans are living in an age of remote control, President Harry Woodburn Chase of the University of Illinois, declared last night before the federation's banquet. The average man today is no longer close to the sources of opinion, as he was when the nation was small and men gathered in town councils, taking an interest in their local and national governments, President Chase said.

Resolutions adopted by the federation yesterday pledged "loyalty to the President of the United States and his associates while in office," and urged that the "bittersweet" be added to the list of protected wild flowers in Illinois.

Mrs. William F. Farrell of Chicago was nominated without opposition for president of the Illinois federation to succeed Mrs. Mary A. Wall of Murphysboro. Mrs. O. A. James of Salem was nominated for vice president of the southern state district. She also was unopposed. The election of officers will be held today.

EVANSVILLE CIVIL WAR VET DIES.

Evansville, Ill., May 18.—[Special.]—Haller E. Chute, real estate dealer and veteran of the civil war, died at his home here today after a two years' illness.

EX-JUDGE LANDIS LOSES FIGHT TO ACQUIT WOMAN

Defendant Is Found Guilty on Store's Charges.

Former Judge Kenesaw Mountain Landis, commissioner of baseball, yesterday lost the first court case he had undertaken after a 30 years' absence from trial courts as a lawyer. Municipal Judge Thomas A. Green found the commissioner's client and friend, Mrs. Julia Lucitt, guilty of obtaining property under false pretenses, and placed her on six months' probation.

K. M. LANDIS.

Commissioner Landis pleaded for the freedom of the woman on the grounds that the state had not proved its case beyond a reasonable doubt, and that the identifications of sales girls and checkers in the loop department store which made the charges against her could not be positive. Mrs. Lucitt was accused of charging $188 worth of children's clothing to the account of Mrs. Frank Stern of the Chicago Beach hotel.

Pleads for Client.

"The store thinks it has found a culprit," said Commissioner Landis, "although the woman purchased goods in thirteen different places and her identification was never once questioned. Why, she would have had to take all that stuff home in a wheelbarrow."

In his argument Assistant State's Attorney Russell Root questioned the value of the testimony of character witnesses for Mrs. Lucitt.

"George Washington would have testified to the good character of Benedict Arnold before his treason was discovered," said Mr. Root.

"I object," shouted Commissioner Landis, jumping to his feet. "How do you know what George Washington would do?"

"Objection sustained. Cross out Washington and Arnold and proceed," ruled Judge Green.

Helps Support Family.

Commissioner Landis pointed out that Mrs. Lucitt worked as a switchboard operator at the Chicago Beach hotel for only $80 a month and helped support a husband, two children, and a brother on this salary. "She has to do all the ironing, cooking, and washing besides," he added.

The testimony of saleswomen and floorwalkers that Mrs. Lucitt was the impersonator was too conclusive, Judge Green said, in announcing his decision. After a conference with Mrs. Lucitt, Commissioner Landis said that he would not take the case to a higher court, and the probation was granted.

LODGE TREASURER ARRESTED.

Leopold Arnstein, 3228 Thomas street, deputy state factory inspector, was arrested yesterday on a charge of embezzling $965 from Columbia lodge of the Knights of Pythias, of which he was treasurer. The warrant was claimed by Herbert O. Kos, 1413 North Artesian avenue, secretary of the lodge.

CAPTIVE SEIZED IN CHASE NAMED AS BANK BANDIT

CRIMINAL COURT.

Anthony Pahr, larceny, sentenced to 1 year in the Bridewell; George Relling and Herman Owen, larceny, sentenced to 1 to 10 years in the penitentiary; John Ducie, larceny, sentenced to 1 year in the Bridewell; Edward Kolson and Montgomery Smith, larceny, sentenced to 1 to 10 years each in the penitentiary; George Gren, larceny, sentenced to 1 year in Pontiac reformatory, by Judge Rudolph Desert.

Michael Sperna, alias Martarano, arrested yesterday in Oak Park and held as a suspect in the $50,000 robbery of the Union National bank at Streator on Monday, was identified last night as one of the bandits who on Jan. 4 tried to rob the State Bank of Minonk, Ill. A car in which he was riding yesterday bore the license plates that were on the car used in the attempted robbery at Minonk. Frank C. Flier, an official of the Minonk bank, went to Oak Park and identified Sperna as the driver of the bandit car who escaped. Sperna will be taken to Minonk to face charges.

Margaret Louis, an employe of the Minonk bank, frustrated the bandits by pressing a button that released a tear gas bomb. Mike Floro, John Ceri, and James Carlson were captured and are awaiting trial.

Sperna, who is 29 years old, lives at 3543 Congress street. He was with James Panico, 29 years old, 2359 South Keating avenue, and August Gatto, 26, of 1416 South 48th court, Cicero, in an automobile that attracted the attention of a squad commanded by Lieut. Harry Wilson of the Oak Park force. The police gave chase and the men were captured when their car crashed into a wall at 2100 61st court after several shots had been fired by the police.

LOWEST FARES EVER QUOTED TO CALIFORNIA

Via HAVANA, thru PANAMA CANAL

First Class $175, $200, $225

Tourist $120

Special Cl. $135

According to steamer selected.

Corresponding reductions to all ports of call.

LUXURIOUS LINERS

One or more sailings every week.

Meals, rooms and all necessary expenses included

Here's the chance for you who have always wanted that most marvelous sea voyage—to California. Fares are now at the lowest point ever. And don't overlook this important comparison when you are considering *how* you'll go to California: Steamer fares cover not only transportation, but meals and room accommodation also—large, light, airy, with plenty of space to move about—and, more than that—two weeks of perfect vacation fun.

You don't have to wait until you *reach* California for your vacation pleasures. You have them all the way from coast to coast—*when you go by sea.*

25% Reduction on Round Trips by Sea (one way fare and a half)

Another unusual trip—one way water—one way rail. Hometown to hometown—also at greatly reduced rates.

Your local steamship or railroad agent will give you full particulars.

DOLLAR S. S. LINES
110 So. Dearborn St., Chicago
Tel. State 9667

PANAMA PACIFIC LINE
International Mercantile Marine Company
180 N. Michigan Ave., Chicago—Rand. 6840

If You Are Not in the Tribune You Are Not in Chicago

DO YOU INHALE?

...wonder why cigarette advertising generally avoids this question?

ONE of the mysteries in cigarette advertising has been the apparent fear of the word "inhale." It seems rather foolish—for *everybody* inhales—whether they realize it or not . . . every smoker breathes in some part of the smoke he or she draws out of a cigarette.

Think, then, how important it is to be certain that your cigarette smoke is pure and clean—to be sure that you *don't* inhale certain impurities.

Do you inhale? Lucky Strike *has dared* to raise this vital question...because when you smoke Luckies your delicate membranes get the protection no other cigarette affords. All other methods have been made old-fashioned by Luckies' famous purifying process. Luckies created that process. Only Luckies have it!

Do you inhale? Of course you do! So truly this message is for you.

"It's toasted"

Your Throat Protection—against Irritation—against cough

O. K. AMERICA

TUNE IN ON LUCKY STRIKE—60 modern minutes with the world's finest dance orchestras, and famous Lucky Strike news features, every Tuesday, Thursday and Saturday evening over N. B. C. networks.

Copr., 1932, The American Tobacco Co.

Chicago Daily Tribune

THE WORLD'S GREATEST NEWSPAPER

FOUNDED JUNE 10, 1847

ENTERED AS SECOND CLASS MATTER JUNE 3, 1903, AT THE POSTOFFICE AT CHICAGO, ILL., UNDER ACT OF MARCH 3, 1879.

All unsolicited articles, manuscripts, letters and pictures sent to The Tribune are sent at the owner's risk, and The Tribune company expressly repudiates any liability or responsibility for their safe custody or return.

THURSDAY, MAY 19, 1932.

THE TRIBUNE OFFICES.
CHICAGO—TRIBUNE SQUARE.
MILWAUKEE—TRUST COMPANY BUILDING.
NEW YORK—220 EAST 42D STREET.
WASHINGTON—815 ALBEE BUILDING.
BOSTON—718 CHAMBER OF COMMERCE BUILDING.
ATLANTA—1823 RHODES-HAVERTY BUILDING.
LONDON—185 FLEET STREET.
PARIS—1 RUE SCRIBE.
BERLIN—WILHELMSTRASSE 69 A.
MADRID—CALLE ESPALTER 5.
RIGA—ELIZABETES IELA 15/3.
ROME—GALLERIA COLONNA [SCALA A].
VIENNA—AM MODENAPARK 6.
WARSAW—PLAC KRASINSKA 6.
GIBRALTAR—HOTEL CECIL.
SHANGHAI—38 AVENUE EDWARD VII.
TOKIO—IMPERIAL HOTEL.
MEXICO CITY—HOTEL REGIS.
PANAMA CITY—HOTEL CENTRAL.
SPECIAL REPRESENTATION.
SAN FRANCISCO—820 KOHL BUILDING.

THE TRIBUNE'S PLATFORM FOR CHICAGOLAND

1. *Make Chicago the First City in the World*
2. *Re-establish the Credit of the Local Governments.*
3. *Abolish the Smoke Pall.*
4. *Continue the War on Crime.*
5. *Double the Speed of Passenger Trains.*

"The newspaper is an institution developed by modern civilization to present the news of the day, to foster commerce and industry, to inform and mold public opinion, and to furnish that check upon government which no constitution has ever been able to provide."

THE SOURCE OF GOVERNMENT WAGES.

A strike in the building trades in New York has been ended by an agreement on a wage reduction of from 25 to 30 per cent. Wage reductions are always to be regretted if they mean a reduction in the standard of living. Fortunately that is not the situation today. The new wage rates are merely following the curve of living costs downward. No doubt, too, this reduction in New York, like the one recently agreed upon in Chicago, merely recognizes and regularizes the informal arrangements made by contractors with their men. No employment was obtainable as long as the old scale was in effect and possibly some employment will be opened up as a result of lowered building costs.

When costs in any industry have been lowered to the point where a profit can be made, some business expansion may be looked for. Business is slow today because it is profitless. That relationship has been generally understood by wage and salary earners in this country with the result that reductions have been accepted for the most part with good grace as an unfortunate necessity in a time of general business stagnation.

The only striking exception to this generalization today is to be found in the federal service. The men and women on the public pay rolls have exerted all the energy at their command not only to keep every name on the pay roll but also to keep the total bill for salaries and wages unaltered. They plead, and with much truth, that in times of roaring prosperity the federal employés were relatively poorly paid; and now, they say, it is unfair to ask them to take a cut.

What they fail to realize is that this argument is completely beside the point. Whether it is fair or unfair, the fact is that the taxpayers cannot maintain their national government if it is to cost as much as it did in 1929, 1930 or 1931. The deficit proves it. That deficit exists primarily because business is bad; because business is bad individual and corporate incomes are disappearing, and so, too, are the revenues which the government derives from other sources. Congress today is making estimates of income tax revenues next year which in all probability are grossly inaccurate because they were based on assumptions of improving business conditions which have not materialized.

The government can be no richer than the people. The federal employés who have bullied congress into refusing to face the pay roll problem have overlooked the fact that if the pay roll is undisturbed it is more than a little likely that federal employés will find themselves with jobs but no money. That is precisely what has happened to civil servants in Chicago and in many other cities. The federal government will find, as the Chicago governments discovered some time ago, that taxes must come down if the economic life of the community which supports the governments is not to be destroyed.

Federal employés have a choice to make between a reasonable reduction of government costs today and payless pay days a year or two hence. Perhaps there is another possibility: payment a few years hence in greatly depreciated dollars which will be the equivalent of a much greater salary reduction than any now contemplated.

High taxation is responsible for the prolonged depression. A reduction of the federal pay roll by relieving the strain on the taxpayers can contribute to the recovery. If the employés will not accept this fact they will have only themselves to blame for the consequences.

THE LINCOLN PARK FISH.

The Lincoln park board has been maintaining a fish hatchery for nine years, which the taxpayers of the park district have supported. Fingerlings from the hatchery have been used to stock Lake Michigan and some of the streams in the Chicago region. Lakes and streams in other sections of the state are stocked from hatcheries built and maintained by state taxation.

A double injustice has been done to the Lincoln park taxpayers. They are called upon to stock the waters of a whole region, though the cost is borne by only a small part of the taxpayers of the region; and further than that, the Lincoln park taxpayer is the only one in the state who is taxed twice for fish hatcheries—once by the state and once by his park district.

Probably there is need for a state hatchery in this region. Certainly if there is justification for the state's going into this work anywhere there is more justification for stocking Lake Michigan than any of the other lakes and streams of the state, possibly excepting the Mississippi river. This is true whether the aim is to encourage commercial fishing or sport. Lake Michigan is an important source of food for Illinois and might support a much larger fishing industry than it now has; and every day, from early spring until late autumn, hundreds, if not thousands, of amateurs are to be found fishing at many points along the Illinois shore line. A few fish for them to catch would add considerably to the sport, which is otherwise satisfactory to the participants.

Clearly it is not fair to the Lincoln park taxpayers to ask them to pay the bill, but the state might take over the work. If the conservation department won't do so, the Lincoln park hatchery should be closed.

EVENTS IN JAPAN.

The patriotic motives of the military assassins of the Japanese premier would have been more apparent if the young men had killed themselves instead of Inukai. There is a Japanese sacrament of self-immolation in protest or for honor, and a number of impressive suicides, sacrificing young militarists, would have left no doubt that the political conditions in Japan were unsatisfactory to the persons thus offering up their lives. It is true that the assassins surrendered to the police and may be assumed to be subject to the law of their own free will, but their act appears to have the approbation of the military caste, which, in turn, appears to have control of the government. Therefore the puzzled occidental mind perceives more of the terrorist than of the self-sacrificial patriot. The terrorist is of a familiar pattern.

Occidental conceptions of the throne in Japan give it great authority, although the westerner probably cannot distinguish what is tangible and what is intangible in it. It has an attribution of divinity which western monarchy lost ages ago and a tremendous influence upon the private life of the nation. If this influence extended to the government of which the emperor is nominally the head such an act as the assassination of Inukai would be unthinkable.

A westerner could not fit Mussolini into any picture he has of Japanese life. The Italian dictator casts a shadow over the royal house which could not have its like in Japan, and yet the military plot against the civilian government has at least the superficial aspects of the Fascist uprising against the political and parliamentary system of Italy. Causes seem to be the same in each country—the assumed maladjustment of the democratic scheme to conditions which a dominant class wishes to create and maintain.

It is said that the party system in Japan has developed the political selfishness of leaders and become an offense to patriotism. A country which cannot survive the ordeal of the search for political preferment has no business experimenting long with democracy. It must be able to take the consequences of such aberrations or it is unfitted to try for the advantages of popular government. These advantages are not guaranteed in human nature. They are often obtained in spite of it.

RELIGIOUS WAR IN INDIA.

One troubled spot where there will be no censorship is where the Hindus and Moslems of India slay each other, loot each other's shops, desecrate or destroy each other's places of worship and riot against each other in religious passion. The news goes out as proof that without the intervention of the British state the peace of India cannot be preserved against the violence of racial tempers and the undying prejudices with which the mixed peoples view each other. Bombay now is red with fire and blood. The nationalists cannot well deny all the intimations of it.

The recently adopted British strong policy is helped out by the disorders which require British troops for repression. Gandhi and his followers have done something to placate these implacables—may have done much—but old India apparently still survives new ideas. Anyway the correspondents are welcome to the news of the outbreaks. It supports a policy.

YOUTH AND AGITATORS.

The few students who were arrested when they paraded in demonstration and remonstrance against Samuel Insull because of what they had been told of conditions in Kentucky coal fields were not proper police court cases. They should not have been taken before a judge. Their offense was one of youthful and imitative egotism. They were affected by the publicity stunts of elder agitators in seeking reputation at the Kentucky cannon's mouth.

Counselors could tell them that only youth could save them from being ridiculous, and that even youth might not save them from giving some species of respectability to incitements to disorder and violence whose victims are nearly always unnecessary sacrifices to futile excitement. The ardor of youth is used by contriving persons whose object is disorder.

Editorial of the Day

WORKING ONE'S WAY THROUGH COLLEGE.
[Detroit News.]

The Harvard Crimson urges that applicants who would have to earn all their expenses in college be denied admission to Harvard. "The myth," says the Crimson, "that any able bodied man can support himself and at the same time realize the full advantages of a college education must be destroyed."

While the temptation is always to answer one generality about education with another, it seems more to the point here to suggest that there have been innumerable distinguished exceptions to the Crimson's dictum—exceptions like Herbert Hoover, who depended only on himself for funds in college, and like Emory Buckner, the busiest attorney in New York, who not only supported himself during an undergraduate career at Harvard, but maintained a family. If financial success is at all a measure of the value of college training, then Harvard has done well by a more recent graduate who worked his way through college by operating a sight seeing bus and within 10 years had become a millionaire several times over.

It might be objected that Harvard has done little for a man like this last that he could not have done for himself; and therein, perhaps, lies a truer basis for saying who shall go to college than considerations of self-support. Many a genius wastes precious years in school. A Shelley, desperately unhappy in the classroom, acquires an education by some mystical power of absorption known only to the poet. A Lindbergh learns more with his head under the hood of a motor than he can possibly acquire among the abstractions of the lecture room. Similarly, a money maker will not be denied, whatever he owns or lacks in the way of formal education.

If a single basis for admissions were to be selected it might better be the suitability of college to the applicant than the condition of his purse. A determined youth, obliged to finance his own schooling, seems to derive more from the experience than another with ample funds who, through no lack of intelligence but only for temperamental reasons, should never have been sent to college.

The last, of course, is another of the generalities in education that admit exceptions. For example, it is very nearly a physical impossibility to earn one's living while tackling a full course at such schools as Massachusetts Tech. But a literary education, or one in law or even in medicine, seems somewhat less arduous; at least, to acquire it, while working, has been well within the abilities of many who shed more glory on alma mater than classmates with nothing on their minds but study.

How to Keep Well By Dr. W. A. Evans

To the limit of space questions pertaining to hygiene and prevention of disease will be answered in this column. Personal replies will be made to inquiries under proper limitations when return stamped envelope is inclosed. Dr. Evans will not make diagnoses or prescribe for individual disease.

[Copyright: 1932: By The Chicago Tribune.]

TOO DRY.

A CORRESPONDENT writes: "My sister does not sweat in summer and she suffers greatly. What can be done for it?"

There are several possibilities, three of which we will discuss. Let us begin with a very important one, important because of its prevalence as well as for other reasons.

When grown people tell us they do not sweat, our thoughts run at once to myxedema, or a deficiency of thyroid secretion. The thyroid is the large ductless gland located in the front and lower part of the neck. When it is enlarged our German friends call the disorder "big neck" or "thick neck." In most forms of goiter this gland is visibly enlarged. However, there is no necessary relationship between enlargement of the gland and goiter. In some cases the gland is enlarged and there is no increase in secretion, or there may even be a decrease. On the other hand there may be no change in the size of the gland while there is too much gland secretion.

The condition which we are now interested in is too little thyroid secretion, regardless of the size of the thyroid gland. If this condition of too little secretion is present in a child of the growing age we say the child is a cretin. If it develops in adult life we say the person has myxedema. A metabolism test is the method of diagnosing this condition. In this disorder the skin is very dry. There is almost no sweating. The coarseness of the skin is a part of a story of coarse hair.

The remedy for myxedema is daily dosage of thyroid gland, or some preparation thereof. When a case of myxedema takes thyroid the metabolism rate goes up; the coarse, lusterless hair falls out and is replaced by hair of better quality; much of the coarse dry skin can be scoured off in a Turkish bath, leaving softer, more babylike skin and fewer calluses and corns, and the blessing of being able to sweat is restored.

It is possible that mild cases of myxedema need to do nothing more than to move to the seashore and live on a diet of oysters, fish, and seaweed.

Another possibility is ichthyosis, or fish skin. Not many people have well developed cases of ichthyosis, but a very great number are that way in spots. The mild form of the disorder is dry skin. Many persons belong to dry skin families. They inherit the peculiarity. The majority of them do not indulge it further than to develop dry scalp, dry skin on the forehead, or perhaps on the hands, or patches around the ankles or on the shins. People of this type are apt to suffer from winter itch, and they get the itchy, dry skins of senility years in advance of the conventional program for life. It is this group of people who get the most benefit from the use of creams, and theirs are the names found signed to honest indorsements of patent skin salves and ointments.

Just a word about another type of person who suffers greatly in summer. I refer to the people of the polycythemia type. They are red, or purple faced. They look like a blood sausage at times. In some cases they seem on the verge of bursting and running blood. They meet one of your specifications—they suffer in summertime. But they miss out on the other. They sweat, as a rule. They usually sweat excessively.

IT PROBABLY IS GRAVEL.

G. W. G. W. writes: What causes tiny red spots in the urine? They feel gritty to the touch.

REPLY:

I judge these particles are masses of uric acid. The condition is known as gravel. To prevent it one should eat freely of potatoes and bananas. Other vegetables and fruits are valuable remedies, but these are the old standbys.

The foods that are to be avoided or eaten in moderation are beef tea, meat extracts, meat soups, roe, kidney, sweetbreads, pepper, condiments, tea, and coffee.

DIABETES.

M. B. writes: What causes diabetes?

REPLY.

There are many causes. Among them are: Obesity, overeating, shock, worry, and family and racial inheritance.

HAVE EYES EXAMINED.

M. Y. writes: To my eyes the street and auto lights at night seem to have a red spot in the center, which disappears as I get nearer to them.

REPLY.

I advise you to have your eyes examined.

FRIEND OF THE PEOPLE

Letters to this department must be signed with names and addresses of writers.

BUILDING BEING WRECKED.

Chicago, May 14.—[Friend of the People.]—There is a one story building at Keeler and Milwaukee avenues of frame and brick. This building is being undermined by boys of the neighborhood, boards being torn from the walls and supports taken out. There is great danger of the roof falling in and killing some of these children. We cannot understand why this condition has not been reported by the police who travel through this district. Children have been killed elsewhere because of similar neglect. Kindly refer this to the proper authorities. A. S.

Our district inspector reports that the owner of the building referred to was notified to wreck the building and that wrecking is now under way.

JOHN E. ERICSSON,
Commissioner of Buildings.

ASSIGNMENT OF WAGES.

Chicago, May 15.—[Legal Friend of the People.]—I have been presented with a notice of assignment of wages from a creditor of an employé, and he requests that I hold back wages which the employé assigned to that creditor.

1. I should like to know if I must comply with the creditor's request, as this notice of assignment is not from a court but it bears a notary seal.

2. If I must comply with that request, what part of wages must I hold, or am I required to pay that money to the creditor? If so, would I have to keep out the amount of exemption to be paid to the employé at the expiration of each weekly pay day? B. E. R.

1. If the assignment to which the notice relates is valid, and if you pay in disregard of the notice, then you might have to pay a second time to the assignee.

2. There is no exemption against an assignment of wages, but if the creditor in this case is a corporation organized under the small loans act, he is not entitled to collect more than half of the wages.

TRIBUNE LAW DEPARTMENT.

A LINE O' TYPE OR TWO

How to the Line, let the quips fall where they may.

WASHINGTON TELLS US that our 1926 dollar now buys $1.62 worth of goods. Maybe so; maybe so. But it doesn't buy $1.53 worth of farm. And there's nobody moans to high heaven over the depression more than the farmer does. And nine times out of ten he's got a "For Sale" sign on his front gate. But ask him the price! We can't say what the British would ask for Buckingham palace, but, anyhow, what the farmer demands for his farm is just ten and a half times that. And then some.

IS IT THE HINDUS who believe that after this life the souls of us humans take on the form of animals? If that's the case some humans, notably those who engage in kidnaping and profiteering on human agony, are going to change when they die into garter snakes. Or earthworms. Or some kind of insect so small it can crawl under an earthworm's stomach.

GA-GA.

My lady's love enthralls me, quite
Beyond all earthly treasures.
A crust of bread with her, and I
Have all of Heaven's pleasures!

I wouldn't trade my lady's love
For Mister Astor's millions.
Her smiling kiss means more to me
Than Rockefeller's billions!

Her love has made me change my ways
And every sort of drink shun.
(I'm writing this from Mattewan,
A Nut-house of distinction!)

JOHN CONNERY.

THERE IS A GREAT SQUABBLE over whether the Chicago teachers' pay shall be reduced 10 per cent, 20 per cent, or whether it ought to be reduced at all. But for months they got nothing, and what we can't understand is how much 10 per cent or 20 per cent of nothing is. Nothing from nothing leaves nothing, but 10 or 20 per cent of nothing—now, that's something different again.

SUPER SALESMAN.

A certain man, having decided on salesmanship as a vocation, started very moderately with such things as lead pencils, shoestrings, sealing wax, and spools of thread—but his success was so rapid that within a short time he was dealing in real estate on a tremendous scale. His marvelous methods were drawn to the attention of a great automobile manufacturer, and soon our salesman was handling the entire output—and working the men overtime. But brighter fields were ahead: next we saw him dealing in seagoing yachts, summer cruisers, and his next "line" was locomotives and rolling stock for the transportation systems of six continents. And then he turned to battleships—entire navies, in fact—and his customers were the great powers of the world. And then one day he realized that he had conquered all the worlds of the universe of salesmanship, and the realization made him despondent. So one day, as he paused in the center of Brooklyn bridge, he sold himself on the idea of committing suicide. He climbed to the top rail. But just as he was ready to make the plunge he looked down, and there, twenty or thirty feet below him, he saw a painter on a scaffold rigging. The painter looked up. "Hey!" he shouted, "what you doin' up there?" "I'm going to jump off," said the salesman. "Well," replied the painter, "that's a dizzy thing to think of doing; better climb down here and tell me about it before you do it." So our salesman climbed down. "What's the big idea——" the painter commenced. And thus they sat for ten minutes or so—then they both climbed up to the top railing—and then they both jumped off.

THAT FELLA DOWN IN STREATOR.

A MOVIE OUTFIT in California is going to film the w. k. play "Rain." What! rain in California? Then why the many millioned Hoover dam and the great pipe lines carrying water to the dry and thirsty in California? And they're going to have the nerve to film "Rain"! Nature fakers! Nature fakers!

AND NOW THERE'S A BILL in congress to abolish postmasters and not only save ten million dollars a year which we now pay 'em in salaries but strike a blow at the political spoils system. But, if we abolish postmasters, how can a President be guaranteed a second term? And the custom is one of our most cherished institutions. No! if the boys who put over a presidential candidate cannot get postmaster jobs and insure their candidate's second term, then what is to become of the country? Gosh! the foundations of this here now government will crack so's you can hear 'em over in the Sahara.

The Nemesis That Never Fails.

Sir: Those boys that Jake says he paid the fifty thousand bucks to will be caught all right, all right. But not by the government sleuths, state police, or city detectives, or the United States army, navy, or marine corps. They'll be grabbed by the income tax department for not coming across with the government's slice of that fifty thous. TOP KICK.

ADMONITION.

Heart, will you never learn to behave?
What do you mean by such attire?
Flounces and frills of expectancy,
Little red shoes of desire!

Wearing the peak of your cap a-tilt,
Dancing away on a fragment of song;
Heart, have a care! You're a fragile thing
And the trail is steep and long.

ETHELYN BRYANT CHAPMAN.

SILENCE! Mr. Hoover urges the G. O. P. to avoid the controversial subject of prohibition. But how can there be silence when ever and anon some of that home brew in cellars scattered all over this broad land is certain to go haywire and explode like a racketeer's bomb? R. H. L.

Every Man's University

Questions and answers prepared by members of the faculty of the University of Chicago outline what they consider a well educated person ought to know. Today's instructor, Arthur Pearson Scott, associate professor of history.

TODAY'S QUESTION:

What is the importance of Copernicus?

[This question will be repeated and answered in this space tomorrow.]

YESTERDAY'S QUESTION:

What were some characteristics of Renaissance art?

ANSWER:

The new birth visible in Italy by the 14th century was not so abrupt and complete a break with the middle ages as sometimes pictured. There was, however, a turning from Gothic architecture, and a revival of classical features such as the column, the round arch, and the dome. These, however, were developed and used in connection with contemporary needs and problems. In sculpture there was both a return to classical models and a direct study of nature. The most characteristic Renaissance art, however, was painting. The study of perspective, of light and shade and of colors together with the new use of oil paints led to a great broadening of the field of painting. Greater naturalism and greater interest in this world appear, even when the paintings were nominally religious in subject. Renaissance traditions continued to dominate in architecture, sculpture and painting until well into the 19th century, and their influence is by no means exhausted today.

FROM THE TRIBUNE'S COLUMNS

NATIONAL CONVENTIONS

DEMOCRATIC—1888.

St. Louis, Mo., June 6—The Democratic national convention today broke the record for the greatest display of enthusiasm ever witnessed in a similar body. For over twenty minutes 12,000 people in the Chamber of Commerce hall filled the air with a volume of undiminishing applause comparable with nothing on earth, perhaps, save the roar of Niagara falls. It was at the utterance of these words: "I give you a name entwined with victory. I nominate Grover Cleveland of New York."

The speaker was Daniel Dougherty of Tammany Hall. Everybody in the hall seemed beside himself with excitement. The stone bust of the President near the speaker's stand was crowned with a wreath of green. Long poled state banners were whirled wildly in the air.

Delegate McKenzie seconded the nomination and asked that it be made unanimous. But every one wanted to join in seconding Cleveland and every one was given the chance.

Allen G. Thurman of Ohio was nominated for Vice President on the first ballot.

REPUBLICAN—1888.

Chicago, June 26.—On the eighth ballot yesterday the Republican national convention made Benjamin Harrison of Indiana the nominee for President. Levi P. Morton of New York was nominated for Vice President. The convention was held in the new Auditorium, seating 8,000 persons.

Earlier ballots on previous days had given Harrison, for President, a fraction of the votes needed for a majority. On the sixth, the first taken yesterday, he had 231 to 244 for John Sherman. Gresham had 91 and Alger 137.

The seventh ballot, when California changed 15 of its 16 votes to Harrison, foreshadowed the outcome. He had 278. The roll of the eighth ballot was called with the result: Sherman, 118; Gresham, 59; Alger, 100; Harrison, 544; Blaine, 5.

16 YEARS AGO TODAY

MAY 19, 1916.

PARIS.—The official war communication covering operations on the western front says that a French curtain of fire stopped the Germans in two attacks before Verdun. After a strong bombardment the Germans gained a mine crater held by the British on the Vimy ridge.

BERLIN.—Repulse of three attacks by the French against German positions on Hill 304, northwest of Verdun, was announced by the war office.

CRIME—THE SAFE PROFESSION

[London Daily Herald.]

"And we were wondering if you could find an opening for our Hector. He doesn't want to go into the church and we feel the army and the navy are so dangerous."

VOICE OF THE PEOPLE

Writers should confine themselves to 200 or 300 words. Give full names and addresses. No manuscripts can be returned. Address Voice of the People, The Tribune.

STOCKHOLDERS' LIABILITY.

Chicago, May 16.—May I reply to an article which appeared in yesterday's TRIBUNE on the subject of stockholders' liability in closed banks?

I think that the inference to be drawn from this article assails the integrity of a stockholder in the closed banks. I do not believe it just to call upon the stockholders of closed banks for double liability of their holdings before the assets of the banks have been orderly liquidated. I do not see how, in the name of reason, their liability can be determined until the assets are liquidated.

It should be remembered that we are passing through an economic convulsion which is without precedent. Values have disappeared. To sacrifice securities in today's market would be ruinous—ruinous to the stockholders as well as the depositors. It should be remembered that the stockholder has an interest in the assets as well as the depositor. It was the money of the stockholders that originally furnished the capital structure of the bank. As a stockholder of numerous outlying banks in Chicago, and of some that have been forced to close, I know that the assets of each bank closed in which I am interested does considerably exceed the deposit liability. Therefore the liquidation of these assets should proceed along sane and honest lines, and every effort should be made to realize on their full value.

The majority of the stockholders of the outlying banks are people of modest means, and for them to pay their double liability in these present times would be a hardship. How can they raise cash? And cash is what is wanted. What kind of securities do they hold that can be realized upon at anywhere near their actual value? What kind of securities does any one hold today that can be turned into money at today's prices anywhere near their actual value? Remember that the actual cash money of the country to its wealth is about 3 per cent, and that the securities which we all hold were issued against the wealth and not the cash of the country.

P. A. WENDLAND.

STATUES AT THE FAIR.

Chicago, May 12.—It is my understanding that it is planned to erect monuments on the Century of Progress exposition grounds in honor of different people who were prominent in the early history of Chicago. In this connection I am surprised to learn that Father Marquette is not to be so honored; and in view of the prominent part that this valiant figure, in company with Joliet, took in the early exploration and settlement of the territory in this vicinity, it seems to me fitting and proper that suitable recognition be given to Father Marquette. Can't something be done to prevent the slighting of this splendid man? He deserves his place with the other interesting characters of early Chicago. Why not give it to him? JANE MCKINLEY.

A WORLD OF HARD WORK.

Battle Creek, Mich., May 5.—One of the principal handicaps for the city man on the farm is that he has never had the experience of hard work during long hours such as would be required on a farm; also he has, in too many cases, been directed in his labor by some one in authority, whereas on the farm he would be under his own initiative, and this at a time when every one is busy with his own affairs and does not have much leisure in which to help others.

The public schools during the last 30 years have taught the young people that in order to avoid hard work they should have an education. Frequently this writer has heard some parent say: "I want my boy to have an education so that he will not have to work hard for a living as I have had to." In the next few years this idea is going to be proved wrong and the millions now spent for this brand of education will be diverted into a different channel, with resulting great benefit to the future generations.

When the idea that a large percentage of people can be supported out of taxes is finally exploded as fallacious, when the young man is trained to work, really work, when the young women are taught that all cannot stand in the spotlight—in fact, when we all recognize our own particular niche in life and occupy it to the full, then may we expect a more normal life, always remembering that there is no substitute for work, work backed up by thoughtfulness, which idea does not seem to be included in some pretty expensive public educational systems.

S. J. BAKER.

DRY PROPAGANDA.

Chicago, May 15.—Says your Kathleen McLaughlin in THE TRIBUNE of May 14, referring to the speech of Dr. Daniel A. Poling in the ballroom of the Hotel La Salle the previous day:

". . . with rapid statistics which left reporters as well as most of his audience trailing mentally behind his logic, elicited tremendous applause by his declaration that the real inference of the Literary Digest poll was exactly opposite to the figures—indicating approval of the 18th amendment."

One would scarcely expect your reporter to keep up with the logic of a dry speaker, especially when his logic was irrefutably sound. However, believe it or not, the other 599 of us had not the slightest difficulty in keeping up with Dr. Poling's statistics and reasoning. On some occasions we were 'way ahead of him. FLORENCE ASHLEY.

AN ACTION PICTURE.

St. Louis, Mo., May 15.—I wish to congratulate your photo department for "Out at the Plate." In the last thirty years I do not recall a picture with more action and spirit on the ball field. Every school boy, I feel, would be proud to have this in his room.

PAT MULLARKEY.

STATIC——

MAYOR WALKER'S BROTHER FIGURES IN GRAFT INQUIRY

$2,828 "Fee" Is Traced to Him by Seabury.

New York, May 18.—[Special.]—A series of strange coincidences and explanations came to light at today's public hearing of the Hofstadter legislative committee when Samuel Seabury, chief counsel, tried to link Mayor James J. Walker with the missing Russell T. Sherwood, his former financial agent.

Most of them concerned the activities of William J. Scanlan, a familiar figure at the city hall who received commissions from the Civic Utilities company on purchases of street sweepers, snow loaders, voting machines, and garbage carts by the city.

Mayor's Brother Involved.

It developed that Dr. William H. Walker, the mayor's brother, was both friend and physician to Scanlan, who said it just happened that when he received a commission on a sale he gave half of it to Dr. Walker for "professional services" or to reimburse him "for fight tickets," which he had provided. In all Mr. Seabury succeeded in tracing payments amounting to $2,828 from Scanlan to the mayor's brother.

Mr. Seabury undertook to show also that a check for $6,000 from Scanlan's account found its way into Sherwood's bank account as a deposit on Nov. 10, 1927, soon after Scanlan had received a $10,000 commission on a sale of street sweepers to the city.

Scanlan expressed amazement at the story the bank records told. He was sure he had not given the check to Sherwood and, describing himself as "very generous," expressed the belief that he must have drawn the check to cash and distributed it among his wife, his mother, and his sister.

Walker Bonds Also Discussed.

The committee's chief counsel called Charles H. Graham, chief engineer of the department of finance, to testify that in calling for bids on sweepers the street cleaning department had drawn its specifications so that the company represented by Scanlan was the only one that could "qualify thereunder."

The $26,535 worth of bonds which J. A. Sisto, a taxicab financier, gave Mayor Walker because of his "deep admiration" for him, just before Mr. Walker proposed that taxicabs be operated on a franchise basis, came in for further examination at the opening of the hearing.

William R. Derby, a former partner in Sisto & Co., testified records covering the purchase of 1,000 shares of Cosden Oil stock for Mayor Walker and the withdrawal of bonds which Sisto sent the mayor had disappeared.

Two Bandits Get $1,900 in Loan Office Holdup

Two bandits took $1,900 yesterday in a holdup of the Gediminas Building and Loan association, 4425 South Fairfield avenue. Leonard Greetis, 2730 West 44th street, bookkeeper for the association, was conversing in the office with Joseph Swilpa of Melrose Park when the bandits entered. They took $40 from Swilpa and then forced Greetis to open the safe. He had no key for the money compartment, but the robbers smashed it open and took the money.

JURY AWARDS $6,000 DAMAGES TO MOTHER IN "LOVE SLAVE" SUIT

New York, May 18.—[Special.]—A sealed verdict which was opened by Supreme Court Justice Edwin J. McGoldrick today awarded Mrs. Gerteress O'Connor damages of $6,000 against Otto Heyworth, whom Mrs. O'Connor charged with the seduction of her daughter, Mona, in the summer of 1928.

OTTO HEYWORTH.

Mrs. Selma C. Young, the former Baroness Alfred de Corwin, who is the mother of Heyworth and a joint defendant with him in Mrs. O'Connor's suit for $350,000 damages, was acquitted by the jury. Mrs. Young was charged with aiding and abetting her son in the seduction of Miss O'Connor, with lavishing gifts upon the girl, and with financing a trip made by her son and Miss O'Connor to Bermuda.

The case went to the jury late yesterday afternoon. The jury arrived at a verdict after three and a half hours of deliberation.

WRITER OF FOUR KIDNAP THREATS WINS PROBATION

Oak Park Honor Student Dodges Prison.

Donald Imhoff, 17 years old, former senior honor student at Oak Park High school, who terrorized four wealthy families of Oak Park last winter by writing a series of letters threatening kidnaping and bombing, was placed on probation yesterday by Chief Justice Harry M. Fisher of the Criminal court. Imhoff pleaded guilty to the charges.

When the case first came before Judge Fisher three weeks ago he indicated that he was not favorably impressed with the plea of Attorney Robert E. Cantwell Jr. for probation. At that time he ordered Imhoff, who had been freed on bonds, to return to the county jail and requested Dr. Harry Hoffman, head of the behavior clinic in the jail, to make a mental examination of the youth. Dr. Hoffman reported yesterday that he could find nothing wrong with the defendant other than that he showed a mentality superior to most youths of the same age.

Boy Banished to Farm.

In making his probation decision yesterday Judge Fisher gave Imhoff a severe lecture and fixed as a condition of the probation that he stay out of Oak Park and surrounding suburbs. The youth said he would be glad to do this and would accept banishment to the farm of an uncle at Murphysboro, Ill.

Fred Seymour, 531 North Linden avenue, Oak Park, an official of a stationery firm, on whose charge Imhoff was tried, was not in court yesterday. At the last hearing Mr. Seymour said that the responsibility for final disposition of the case was with the judge, and that he did not have any objection to whatever judicial action was taken, but that he wanted it made certain that Imhoff was kept out of Oak Park.

Death Threatened in Notes.

The reason for this demand as expressed in court at the time was because of the vicious tone of the well written notes sent to Mr. Seymour and the three other residents of the suburb. The extortion letters threatened to blow up the homes of the intended victims, and to kidnap and kill their children, unless the demands contained therein were promptly complied with. Mr. Seymour hired private detectives to guard his home and family and to bring about the arrest of Imhoff.

Imhoff's plea for leniency was based principally on the grounds of his youth and the fact that he was a first offender. He said that the reason he wrote the notes was because he wanted to get money for his mother, who was separted from her husband, Wiley Imhoff, the father, is head of the Oak Park water department.

CUT BUDGET OR GET OUT, WALKER TELLS DEPARTMENT HEADS

New York, May 18.—[Special.]—Mayor James J. Walker delivered an ultimatum to his department heads tonight, warning them that they faced the loss of their positions unless they affected sufficient economies in the next budget and established enough new sources of revenue to lighten the tax burden upon real estate in the city.

The mayor declared the city's expenditures for salaries would be cut down both through pay reductions and the elimination of nonessential positions. Public improvements would be drastically curtailed, he said. If any department head neglected to reduce his budget next year the mayor said it would be slashed arbitrarily, and he made plain his belief that any commissioner who could not grasp the present need for retrenchment had not sufficient intelligence to hold his post.

Even if the cost of city government is cut to the bone, the mayor said, new sources of revenue must be found.

BEG YOUR PARDON

In an item on the barring of the Public Indemnity company from making bonds in the federal court it was stated that this company was the last surety company doing business in the federal courts. This company was the last of four companies writing bonds in criminal cases. Other surety companies are qualified to schedule such bonds but have not done so in the past, dealing mainly with receivership and equity cases.

JUDGE FREES 4 FROM ALIMONY ROW IN JAIL

Superior Judge Joseph Sabath yesterday began calling before him the men he sentenced to alimony row at the county jail, and during the day he released four men who promised to pay alimony to their former wives. The four are Rocco Carbone, Peter Nelson, Norman Shearer, and Peter Wojcik. Each has spent more than four months in jail.

Today and tomorrow the judge will call before him nine other prisoners who were sent to cells because they fell behind in alimony payments. All of them will be released, Judge Sabath said, to give them an opportunity to find work during the summer months.

M'LEANS AGREE TO BAR SCANDAL IN ESTATE SUIT

Washington, D. C., May 18.—[Special.]—A speedy termination of the litigation proceedings in which Mrs. Evalyn Walsh McLean is attempting to oust her husband, Edward Beale McLean, as co-trustee of his father's estate loomed today when attorneys for both sides agreed to refrain from introducing sensational testimony.

Maj. Julius I. Peyser, McLean's counsel, announced that probably not more than five witnesses would be questioned by him tomorrow and these will testify only briefly.

Nelson T. Hartson of the plaintiff's counsel rested his case today.

The Post lost $140,000 in 1931 and has been "an unproductive asset of the McLean estate" since 1924, it was brought out in the questioning of Corcoran Thom, president of the American Security and Trust company, one of the co-trustees of the McLean estate.

Senator McKellar Gains; Temperature Is Normal

Washington, D. C., May 18.—(AP)—Senator McKellar of Tennessee, who is ill at Emergency hospital, was reported today to be "getting along very nicely." His physician said his temperature has been normal for 24 hours.

SILVERNAIL CAFETERIA
5 South Wabash
Special Today
ROAST YOUNG
DUCK
with Dressing and Cranberry Sauce **15c**
PLATE LUNCHEON
(Items changed daily)
Grilled Pork Chop, Macaroni au Gratin, Apple Sauce, Hot Roll and Butter **15c**
5c—10c—15c Nothing Higher
"Silvernail Showed the Way to Pre-War Prices"

Subscribe for The Tribune

AUCTION
TODAY—2 P. M.
Oriental Rugs
The Private Collection of
OTTO A. LEMKE
(Deceased)
SOLD BY ORDER OF THE
PROBATE COURT
OF MILWAUKEE COUNTY
Included in the sale will be various choice Rugs and Art Objects from other important estate and owners to offer a complete and varied selection.
Will Continue Thursday, Friday and Saturday at 2 P. M. Daily
Also by Special Request at 8 P. M. Daily
Free Public Exhibition 9 A. M. to 6 P. M.
Any Rug Offered on Request
Grant's Art Galleries
25 and 27 So. Wabash Ave.
State 6939 Est. 1894

ROCKNE SIX
SPONSORED AND GUARANTEED BY STUDEBAKER

It's the prized car of the low-priced field

FIFTY miles an hour in 17 seconds on the getaway . . . 75 miles an hour in 21 seconds on the straightaway . . . steady on the turns . . . and ready on the instant for every emergency—that's the Rockne! It's the marvel of all the low-priced cars!

The Rockne's six-cylinder motor is extra large—with glass-smooth, electro-plated pistons that increase fuel and oil mileage. You get Free Wheeling and Full Synchronized Shifting, Silent Second Speed, Automatic Switch-Key Starting, Full Cushioned Power—numerous other advancements without extra charge. Drive the smartly styled, aerodynamic Rockne today.

Free Wheeling and Full Synchronized Shifting
•
Silent Second Speed
•
New Switch-Key Starting
•
4-Point Cushioned Power
•
Closed Bodies Wired for Radio

$585 AND UP AT THE FACTORY

Rockne Motors Corporation, 522-34 So. Michigan Ave. (Congress Hotel)

NORTH SIDE	SOUTH SIDE	WEST SIDE	SUBURBAN	CHICAGO HEIGHTS, ILL.—H. C. Wehrmann
Royal Sales & Service, 1747-55 Milwaukee	J. W. McGillicuddy, 7717 S. Ashland Av.	G. Goode Motor Sales, 800 Madison St., Oak Park	EVANSTON, ILL.—Studebaker Sales Co. of Chicago, 1836 Ridge Ave.	LIBERTYVILLE, ILL.—Richard Earl
Morton Motor Sales, 5266 Broadway	Treiner Motors, Inc., 339 E. Garfield Bl.	Spaulding Auto Sales & Service, 2351-53 S. Spaulding Ave.	BLUE ISLAND, ILL.—Worcester Auto Sales, Inc., 12918 South Western Ave.	WAUKEGAN, ILL.—Counselman Motor Co.
Herman Tiedke, 4319 Fullerton Ave.	Opas Motor Sales, 5007-3 S. Western Blvd.	Morley & Meeks, 211 South Kedzie Ave.	DES PLAINES, ILL.—Fred Nagel	ARLINGTON HTS.—Quare Motor Sales
Ted Meeson, Inc., 3024 Lawrence Ave.	Century Motor Sales, 342 W. 119th St.			

"CARS ARE LIKE HUMANS" Says this Nurse

Miss Lane learns from Mrs. Chester Orchard, nurse of Peoria, Illinois, that cars, as well as humans, need good care.

An Interview by
MARGARET LANE
Reporter, London Daily Express and International News Service

ANY NURSE will tell you the same. A clean system spells a clean bill of health. And that goes for cars, as well. Ask Mrs. Chester Orchard of 716 West Maywood, Peoria, Illinois. She's both a nurse and a motorist, and she sees to the clean running of her car the same way she keeps a trained eye on the health of her baby daughter.

"I don't know much about a car's insides," she admitted, "but there is one sure way to make it run smooth and give no trouble. My husband put me up to it. He insisted I use Iso-Vis and he was right.

"Listen to that smooth engine . . . here's a Model A Ford that's gone 30,280 miles in two years, and if I had a dollar for every time she's balked I'd still be out of pocket money."

She slammed the door and quietly shifted the gears. We drove fast and smooth from her suburban home the odd mile to the hospital. "What's wrong with that?" she smiled, flicking off the ignition, "sounds pretty good, doesn't it?

"Well, I suppose I take good care of her. I have her overhauled as conscientiously as I take my baby to the doctor, but there's never been an ounce of engine trouble.

"I guess my husband trained me pretty strictly when I first had this car for my own. He was so insistent I should use no other oil but Iso-Vis, it's never occurred to me people used anything else."

◆ ◆ ◆

Mrs. Orchard's 30,280 trouble-free miles prove again what Iso-Vis has demonstrated in laboratory tests and in A. A. A. tests on the Indianapolis Speedway—Positive Lubrication Protection. Iso-Vis (a Standard Oil product) will not thin out from dilution. See the Ball and Bottle Test at Standard Oil service stations and dealers.

ISO-VIS 30¢ a quart
Motor Oil
Polarine also is refined by our new process—giving it an efficiency which is exceeded only by Iso-Vis. The price is 25¢ a quart.
STANDARD OIL COMPANY

Sudden Love

By ELISABETH SANXAY HOLDING

SYNOPSIS.

Esmee Sully spends her forlorn young life between the office, where she is an inefficient typist, and a dismal home. Mrs. Sully loves her three children blindly, but is unable to help them spiritually or physically. Cynthia, the oldest, has had a tragic marriage. Lew, a year older than Esmee, has had little from life. Esmee can barely remember the days before her father's death when they had had a cheerful home. Jimmy Considine forces Lew to introduce him to Esmee. Lew warns Esmee she'll make trouble unless she keeps away from Jimmy. She sees a lot of Jimmy, however, but finds him an unmanageable lover. Lew gets into a jam and asks Esmee to get him $50.

INSTALLMENT IV.

A KINDLY STRANGER.

Lew in jail. Lew in a cell, with his dark head bowed in his hands!

"He's never had a chance!" Esmee cried to herself over and over, lying beside Cynthia in the dark. "He's not bad. He's only careless and wild."

He had turned to her, for who else was there in that household? Not Cynthia, the tragic, deserted by her husband, not able to sell any of her drawings and too discouraged to try much any more. Not Mrs. Sully, who loved her children so blindly, and never could help them. Of all that sorry family, Esmee, the youngest; Esmee, the dazed and gentle child, was the strongest; strong in fortitude, in love, in charity.

"I've got to get it for Lew," she thought, and fell asleep.

She was afraid even to ask at the office for an advance.

"Because, suppose I lost my job," she thought. "And Lew's probably lost his already. Then there wouldn't be any one making anything."

So she went through the day as best she could. She had not distinguished herself in her job. She was very polite and willing, but she was always a little uncertain. She did not know the things the other girls in the office knew. They seemed to her immensely more confident, mature, intelligent. She was abashed to hear them talk of plays they had seen, of shops,

But the lining was torn. Her fingers caught in it.

restaurants, a whole world unknown to her. They were all better dressed than she; they all had money for little things, for perfumes, stockings, magazines, and she never had a penny. She thought:

"They'd know. Miss Bartram would know how to get this money—if I could ask her."

But she could not; Miss Bartram looked hostile.

Lew in prison! Lew with handcuffs on his wrists, dogged, sullen, desperate!

"I could get it from Jimmy," she thought.

But not until every other resource had been tried in vain would she turn to Jimmy.

If Lew went to prison, how could she go on working? How could she live? Her dear Lew, who had been so sweet to her when she had had the flu, reading out loud to her, tidying the disordered room—Lew, who loved her as she loved him?

Miss Bartram had spoken scornfully more than once of clock watchers, so Esmee held back her work to make it last until ten minutes after five. Then she began her preparations for the party in the washroom after the other girls had gone home. She had borrowed Cynthia's vanity case. She experimented with the rouge in it, but it was not successful, and she rubbed it off hastily. She was not at all satisfied with the result when she had finished, but she could do no more, and she set off, heavy hearted because of her dear Lew and the appalling prospect of borrowing money, yet a little excited.

Mrs. Morelli's house was reassuringly modest, a little old house on Bank street, with a rosy light in the curtained front window.

"Perhaps it's rather wonderful," she thought.

She ran up the steps and was about to ring the bell when the door was opened by a man in overcoat and hat.

"O!" said Esmee, in her polite little voice. "Excuse me, but this is Mrs. Morelli's house, isn't?"

"It is," he answered, somberly, and as she entered he closed the door behind him and tried to help her off with her coat. But the lining was torn, her fingers caught in it, there was a struggle that embarrassed her profoundly.

"Thank you!" she said, vehemently, looking up at this new man with a smile of anxious appreciation.

He regarded her thoughtfully.

"My name's Twining," he said. "Arthur Twining."

"O! Mine's Esmee Sully."

There was a silence, during which Twining deliberately took off his overcoat and hung it up on the rack. Esmee covertly regarded him. He was a big, burly fellow of thirty or so, with blank blue eyes, a little reddish mustache, and a face without expression.

"He was just leaving," she thought. "Did he come back—is he staying—just on my account?"

But he was so solid, so mature, it was impossible for her to imagine what he thought or felt.

"He looks like a policeman," she thought. "A nice policeman."

And it was a little like a policeman, the way he put his hand under her elbow and led her into the room beside them. It was crowded with people and excited sort of chittering filled the air. Helen Morelli, talking to a man at the other side of the room, waved her hand airily to Esmee. Otherwise no one paid any attention to her. Except Twining.

He led her to a chair near a window. He asked her if she felt a draft. Other people knew him and tried to talk to him, but he stood faithfully beside Esmee. He was no better at social conversation than she was. With an obvious effort he would think of a question to ask her, and she would answer fervently, "O, yes, I do!" or "O, no, I don't!" She was doing her best, but she was far from satisfied with her performance. She had seen none of the plays he mentioned, read none of the books; she seldom looked at a newspaper. Whenever he spoke she would glance up, with her radiant face softly rounded, softly flushed, then, having answered, she would bend her ruffled head, her fragile fingers playing with the string of green beads about her neck.

"He must like me!" she thought. "I'm sure he came back just on my account. Would he lend me fifty dollars?"

She asked him if he were an artist, but he answered, "God, no!" in a startled tone. His solid, unsmiling presence gave her a sense of warm comfort. She felt a sort of affectionate gratitude toward him. She wished very much that she could find something witty and charming to say. Some one came with a tray of cocktails, and she took one and swallowed it in two gulps. Some one else came with another tray, and she was about to accept again when Twining said, in a noncommittal tone:

"That stuff won't do you any good."

She glanced at him, startled.

"Well, I won't take it, then," she said, and smiled away the tray bearer. And then she saw in his blank blue eyes a look that astonished and delighted her, a look of indulgent tenderness that transformed his impassive face.

"He does like me!" she thought. "And he's a gentleman. I wouldn't mind asking him."

It was a difficult subject to broach, though. She was silent, her head bent for a long time before she spoke.

"Mr. Twining," she said. "I hope you won't think it's horrible. But I'm very much worried about something and I'd like to ask your advice."

He bent lower, hands clasped behind his back, and she could see in his face only a kindly concern.

"I don't exactly know what to do," she went on, her lips trembling. "I've got a job, in an office, so I could pay it back, a little every week. I was going to ask Mrs. Morelli, only she's so busy."

"A financial difficulty?" murmured Twining close to her ear.

It seemed to her unendurable to ask a stranger to lend her money, at their first meeting. She tried to recall the various expedients she had heard discussed in her own family.

"I thought," she said, "if I could find some one to sign a note——"

Still he did not look shocked or surprised.

"A large amount?" he asked.

She was not sure whether fifty dollars was in other eyes a large sum or a small one, but she decided upon the former."

"Yes."

"Mind telling me how much?"

"Fifty dollars," she said.

"Well, in that case—" he said, and paused.

She felt now that all was lost. He was probably appalled.

"In that case," he said, "if it's an urgent matter, it seems to me we could dispense with the note. If you don't object. I think I can rake up that much cash over at my place. Look here! Suppose we take a taxi and pop over there now?"

[Copyright: 1932: By Elisabeth Sanxay Holding.]

[Continued tomorrow.]

A Friend in Need

BY SALLY JOY BROWN.

Request from Orphans' Home.

"We have a large school of over a thousand boys and girls, and if any of the articles listed below come to your department we would be grateful for them: Music records, children's story books, electric sewing machine for girls' sewing room, discarded gymnasium equipment, basketballs, volley balls, baseballs, bats, and playing cards. C. P."

This is a most deserving institution imparting education to boys and girls without homes. If you feel inclined to do something really worth while donate one of the articles mentioned in the above list of needed things.

Reader Sends Stewed Stuffed Heart Recipe

Low Priced Meat Service Suitable for Guests.

BY MARY MEADE.

Tomorrow's Menu

MORNING.

Pineapple Juice
Toasted English Muffins
Quince Honey
Cereal Cream
Coffee Cream

NOON.

Buttered Egg Noodles
Pepper Rings Stuffed with Cottage Cheese
Escalloped Cabbage
Fresh Pineapple Tea

NIGHT.

Tomato Jelly
Beef Heart with Celery Stuffing
Buttered Carrots
Dandelion Greens
Cloverleaf Rolls
Little White Cakes
Chocolate Sauce
Coffee

This coöperative cooking column of ours seems to be working with magical success. The other day came a request from Mrs. D. D.: "My oven is out of order, and I had planned to have stuffed baked heart next week for company dinner. Could you suggest another low priced "company-fied" meat service, or, better yet, tell me how I may cook stuffed heart without using an oven?" And I had hardly opened Mrs. D. D.'s request when an anonymous friend contributed just what I was looking for—a good tasty recipe for beef heart, stuffed and stewed! And so, Mrs. D. D., don't worry about that oven—at least not until the family calls for a refill of the cookie jar! Here are our kind contributor's directions for the stuffing and stewing:

STEWED STUFFED HEART.

Thoroughly wash a good sized beef heart and remove the arteries, veins, and clotted blood. Cut the tough ventricles in order to leave a large space for the stuffing. Soak one hour in cold water. Stuff with the following mixture and tie with twine or place in a salt bag. Place in a small stew pan with the point of the heart down, and nearly cover with boiling water. Cover with a lid and simmer until tender, about three hours. Serve with gravy made by thickening the meat liquor.

CELERY STUFFING.

2 cups stale bread crumbs
1 tablespoon minced parsley
¼ teaspoon ground sage
½ teaspoon salt
⅛ teaspoon pepper
3 tablespoons chopped onion
¼ cup melted fat
¾ cup chopped celery

Blend the ingredients. Add enough boiling water to allow the stuffing to pack easily. A well beaten egg may be added if desired, and chopped sautéed salt pork or bacon gives a pleasantly rich flavor.

Beef and mutton hearts are, on the average, more inexpensive than calf's or lamb's, since more cooking or other preparation is required to render them completely tender. However, in heart, as in all other glandular organs, overbaking or overboiling must be avoided, as too high or too prolonged heat will toughen the meat and injure the flavor.

While Mrs. D. D. was anxious to bake a heart, some of the rest of us perhaps would prefer stewing. This is an easy method with delicious results, which I find even better than baking for a dry muscular meat, such as the heart. Simmer two washed calves' hearts until tender, about one to two hours, starting them in boiling water. At the end of this time skim off the fat and cut up the hearts, removing arteries and valves and leaving just the lean pieces. Cut the meat in small portions and place in a stewing or frying pan with the stew liquor, chopped parsley, celery and a bay leaf. Simmer fifteen minutes and add a thin flour-and-water paste sufficient to thicken the gravy. A half teaspoon of lemon juice and a sprinkling of rind added at this point give flavor and piquancy.

You've broiled chops and steak, but have you ever broiled heart? Slices of lamb heart make a very attractive broiled service. They need to be quite thick to begin with. Heat the oven very hot, about 480 degrees F., and place the heart slices on the broiler close up to the flame. Sear them quickly on both sides, turning with two forks. Now put on top of each slice a half slice of bacon and place the meat in the lower part of the broiler to finish cooking. Turn several times, each time returning the bacon to the top of the slices. When tender, season with salt and pepper, and serve with catchup or horseradish sauce and fresh vegetables.

[Copyright: 1932: By The Chicago Tribune.]

WHAT'S DOING TODAY

CONVENTIONS.

Illinois Federation of Women's clubs ..... Sherman
Daughters of the British Empire....Stevens

MEETINGS.

Council Jewish Young People.....Congress
Ancient Order of Hibernians..Great Northern
Daughters of Scotia.....Palmer house
Jewish Academic Society.....Congress
Past Presiding Officers O. E. S.....La Salle
Phi Delta Sigma.....Congress
Phi Tau Epsilon.....Congress
Pi Epsilon Pi.....Congress
Polish Welfare association.....Congress
Sacred Heart Household....Edgewater Beach
Zeta Sigma Psi.....Congress

LUNCHEONS.

Advertising Council.....La Salle
Alpha Kappa Psi.....Carson's Men's grill
Architects club.....1801 Prairie-av.
Chi Psi Alumni.....Interfraternity
Chicago Safety council.....Palmer house
Conservation council.....Morrison
Cornell Alumni association..University club
Cosmopolitan club.....Press club
Exchange club.....Pearson
German club.....Atlantic
Kiwanis club.....Sherman
Phi Pi Phi.....La Salle
Piano and Organ club.....Auditorium
Principia club.....Palmer house
Phi Gamma Rho.....Field's Men's grill
Sigma Alpha Epsilon....Chicago Bar assn.
Sigma Delta Kappa.....Chicago Bar assn.
Southern College association.....Morrison
Theta Kappa Nu.....La Salle
Uptown Lions club.....Edgewater Beach

EVENING DINNERS, DANCES, ETC.

Central Grove No. 16, Woodmen Circle ..... Morrison
Dietetic association.....World's Fair
Philatelic society.....Morrison
Gyro club.....Brevoort
Mar Sur Aller Post No. 870 [Legion] ..... Palmer house
Mt. Sinai Hospital Staff.....Bismarck
Mundelein college.....Drake
National Post No. 407.....St. Clair
Infant Home and Day Nursery....Congress
Second Division association..Great Northern
Sigma Beta Chi.....Drake
65th Cavalry Division.....Great Northern

[Compiled by the convention bureau of the Chicago Association of Commerce to which please send any additions or corrections.]

Summer Frock for Miss or Matron Features Becoming Capelet Collar

WOMAN'S OR MISS' DRESS.

Many of the smart frocks show a capelet collar, and this particular one is suited to either miss or matron. The fastening at the front with one button gives it a sportive air, and the scalloped, bound edges give smart contrast. The lovely crêpes or novelty cottons are suitable materials.

The pattern, 3050, comes in sizes 12, 14, 16, 18, and 20 years, and 36 and 38 inches bust measure. Size 16 requires 3 yards of 39 inch material with 3¾ yards of binding.

Order Blank for Clotilde Patterns

CLOTILDE PATTERNS.
CHICAGO TRIBUNE, P. O. BOX 537, Grand Central Station, New York City.

Inclosed find $..... Please send me the Clotilde patterns listed below:

Pattern No..... Size..... Price.....
3050.....
Name .....
Number and Street .....
City .....
State .....

How to Order Clotilde Patterns.

Write your name and address plainly on dotted lines, giving number and size of such patterns as you want. Inclose 10 cents in stamps or coin [coin preferred; wrap it carefully] for each number, and address your order to Clotilde Patterns, CHICAGO TRIBUNE, P. O. Box 537, Grand Central station, New York City.

Note—Clotilde patterns are made in New York exclusively for THE CHICAGO DAILY TRIBUNE. They are perfect in fit, up to date in style, and the easiest of all patterns to use.

Unitarians Approve Proposal to Merge with Universalists

Cleveland, O., May 18.—(AP)—The merger of the Unitarian and Universalist churches was approved today at the closing session of the western Unitarian conference.

The conference also adopted resolutions supporting the work of the national committee on federal legislation for birth control and recommended that the United States take steps toward the recognition of soviet Russia.

Officers elected were: The Rev. D. J. Jarrett of Chicago, president; Emmit L. Richardson of Chicago, treasurer, and the Rev. Harold P. Marley of Ann Arbor, Mich., and the Rev. Daniel Sands of Quincy, Ill., and Prof. William Rice of Madison, Wis., directors.

* *

Child Performers to Give Program at Nursery Sale

A troupe of professional child entertainers will present a program for children this afternoon at the Pageant of Progress being held in the Congress hotel. The pageant is for the benefit of the Infant Home and Day nursery, 2754 Hirsch boulevard.

Remove Cause if You'd Cure a Bad Habit

Nail Biting Is Common Failing.

BY GLADYS HUNTINGTON BEVANS.

Question: "I have tried everything to stop my little girl biting her fingernails. I have reminded her, told her she must have self-control, and have put bitter aloes on her fingertips, but it does no good. I am desperate. It is so disfiguring. Can you suggest anything?"

Answer: Yes I can, but the means you have resorted to seldom do any good. Like most of our difficulties with children, this one yields best to indirect treatment. We try to remedy the cause and in some cases work on the symptom, too. Sometimes nail biting has an obscure cause, sometimes an obvious one. So we try to do several things—remove any causes for disturbances, fill out and enrich a child's life, and sometimes appeal to his pride. In order to be helpful to those who are trying to break up this habit, a leaflet containing further suggestions has been prepared and will be sent out on receipt of a stamped, self-addressed envelop.

Question: "My daughter of 13 is using lipstick and powder. I have told her it is wrong and forbidden her to do so. But she continues. What would you do?"

Answer: I'd do as little forbidding as possible with a daughter of 13. It won't get you anywhere and will probably antagonize her. If you "forbid her" in this you probably have used that system in other things.

Instead of laying down the law, talk things over with her. Act in such a way that she becomes convinced of two things—first, that you are interested in and understand her feelings. Second, that you only do what you do out of an affection that is concerned with her good.

It will take you some time to build up this workable, friendly relationship. So, in the meantime, I would stop calling the lipstick habit wrong, because it isn't. Instead, I would put it in the grounds of good taste. I'd tell her that it is "ordinary," that it isn't suitable at her age, anymore than a formal evening gown is suitable, and that she cheapens herself by makeup at 13.

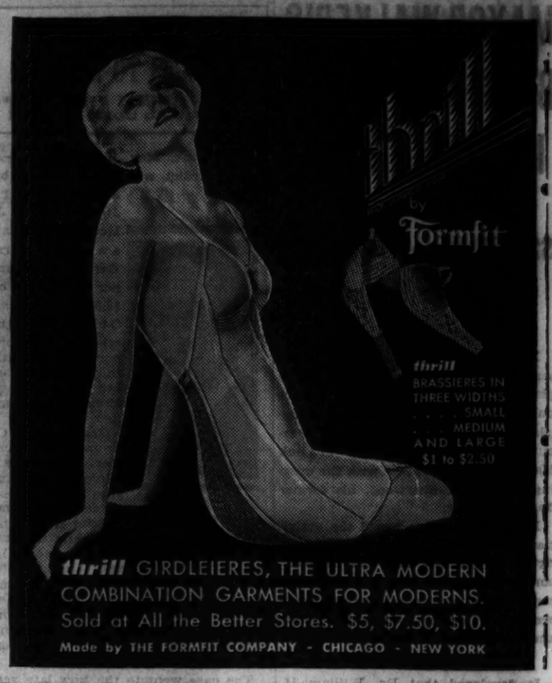

thrill BRASSIERES IN THREE WIDTHS SMALL MEDIUM AND LARGE $1 to $2.50

thrill GIRDLEIERES, THE ULTRA MODERN COMBINATION GARMENTS FOR MODERNS. Sold at All the Better Stores. $5, $7.50, $10.

Made by THE FORMFIT COMPANY - CHICAGO - NEW YORK

Famous Hollywood PERMANENTS $1.35 FREE Trim and Set

The best value in Chicago today! Only experienced permanent waves, who are licensed operators, give this guaranteed wave.

DEAUVILLE, Was $2.50, $1.85 | REALISTIC, Was $4.50, $2.85
FAMOUS, Was $3.50, $2.35 | EUGENIE, Was $5.00, $3.10

SHIRLE' A NEW PERMANENT $4.00

An individual bottle of solution hermetically sealed for each wave, $5.00 value.

ANOTHER NEW SHOP OPENS FRIDAY 4904 W. 26th Street, near Crawford

FAMOUS PERMANENT WAVE SPECIALISTS

NORTH
3848 N. Ashland, Nr. Irving Pk. BUC. 7882
4530 N. Western Av., Nr. Wilson ARD. 1580
4802 Broadway, Nr. Lawr., 2d Fl. SUN. 2961
5407 N. Clark St., Nr. Balmoral. ARD. 4078
1656 Belmont Av., Nr.Lin., 2d Fl. BUC. 2750

SOUTH
721 West 63rd St., Nr. Halsted NOR. 0089
5243 Cottage Grove, Nr. 52d DOR. 4235
11106 S. Mich., Nr. 111th, 2d Fl. COM. 3197

202 S. STATE ST., 13th Fl. S. W. Cor. Adams HARrison 6732-33

NORTHWEST
2847 N. Cleare Av., Nr. Diversey SPA. 3127
3901 W. North Av., Nr. Crawford ALB. 7180
4725 Milwaukee, Nr. Lawr., 3d Fl. PAL. 7191
2800 Milwaukee, Nr. Div., 3d Fl. ALB. 4802

WEST
4062 W. Madison, Nr. Crawf., 2d Fl. VAN 8383
10 N. Crawf., Nr. Mad., 2d Fl. VAN 8383

Open 8:30 A. M. to 9 P. M. Daily

ADVERTISE IN THE CHICAGO TRIBUNE

Let's get down to "BRASS TACKS" about this year's Low Cost of EUROPEAN VACATIONS

Our fares are 20% to 50% lower. Costs in Europe are down. The rate of exchange is in your favor. It's *your year* for Europe.

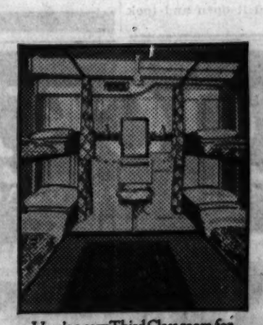

Here's a cozy Third Class room for only $108 per person round trip.

When we say Europe is within the financial reach of *every* vacationist this year we mean just *that. Literally!* And you can live and travel in Europe cheaper than you can at home. *Actually!* Vacation budgets may be smaller, but costs are in keeping.

Imagine a round trip to Europe for $180 on *exclusively* Tourist liners that until recently were exclusively First Class! Imagine *round trips* in restricted, white collar Third Class as low as $108. Cabin Class as low as $227.55 round trip and even First Class at $400. Read the facts. Then you'll decide on Europe.

Just look at these typical staterooms at the right. Notice the prices! Only a few months ago these rooms would have cost up to 50% more. *And at any of these prices we can accommodate not just a few passengers, but hundreds,* in some cases even thousands.

Rooms in Cabin Class like this for $227.55 round trip. $123 one way.

Occupy a Tourist room like this, round trip, for $172. One way $98. Hundreds of accommodations at this figure.

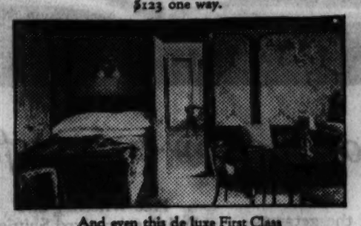

And even this de luxe First Class suite on the *Olympic* is only $517 per person for the round trip.

Here's a First Class room on the swanky *Majestic.* Occupy this for $496—with bath, round trip; $435 without bath.

These rooms will serve to illustrate the price range. There are many, of course, at prices in between.

$5 to $10 a day in EUROPE

What will it cost you to live and travel in Europe? That is for you to decide. But $5 to $10 a day is a fair average. You can do it for less. You can spend more. Your taste and your budget must decide that.

On the continent you can stay at pensions for as little as $2 per day with meals—or at really famous hotels for $5 to $6 per day with meals.

Don't lose the opportunity to see Europe this year. Prices may never be so low again. Get the full particulars at once from your local agent. It costs you nothing to do that—and it may pave the way to the best vacation of your life.

17-day Round Trips

And don't count yourself out because you have only a two-weeks' vacation. On the *Majestic,* world's largest ship, or the *Olympic,* you can make the round trip in as little as 17 days, with 4 days for Paris and London. Travel First Class or Tourist.

SPECIAL EUCHARISTIC CONGRESS SAILINGS:

Britannic . . . . . to Cobh . . . . . June 4
World's largest cabin liner
Homeric . . . . . to Cobh . . . . . June 11
Largest steamer to Ireland
Adriatic . . . . to Galway and Cobh . . . . June 11
Lapland . direct to Dublin Live on ship in Dublin throughout the Congress. June 13

PARIS & LONDON 3 weeks' Tour $165*

An all-expense-inclusive tour. Price covers round trip steamer fare in restricted "white collar" Third Class and hotels, meals, sightseeing and traveling expenses in Europe. 2000 people took this trip last year.

*Slightly more for Tourist or Cabin Class on steamer.

HERE'S THE FLEET OF FAMOUS LINERS TO CHOOSE FROM

Majestic (World's largest ship)
Olympic — *Homeric*
Georgic (new) — *Britannic* (World's largest cabin liners)
Adriatic — *Baltic*
Minnewaska — *Minnetonka*
Pennland — *Lapland* — *Westernland*

Apply to your local agent, the travel authority in your community, or to

WHITE STAR LINE
RED STAR LINE
INTERNATIONAL MERCANTILE MARINE COMPANY
180 No. Michigan Ave., Chicago • Randolph 6840

MAIL THIS COUPON TO YOUR OWN LOCAL AGENT—OR TO US.

I want to take advantage of this year's low prices. Please send me details regarding reservation on your ships to cost about $_____ round trip.
I want to sail about _____ (give date)
Name _____
Street _____
City _____

Are Movies Interesting? Mae Tinee Tells You Why

Chicago Daily Tribune

THE WORLD'S GREATEST NEWSPAPER

Keep Up with Changing Styles by Reading Rhea Seeger Daily

THURSDAY, MAY 19, 1932. ** 15

New Bennett Volume Not Great Work

Among Those He Wrote for Money.

BY FANNY BUTCHER.

"Stroke of Luck" and an unfinished novel, "Dream of Destiny," by Arnold Bennett. [Doubleday-Doran.] Published today.

THE late Arnold Bennett managed his literary work like a very good business man. He wrote a few vast masterpieces to which he gave the most impressive best that there was in himself and his pen. They took him years to write [sometimes] and, until he became so famous that the merest stroke from his pen was valuable and salable property, he might easily have been embarrassed financially if he had depended upon their earning power alone.

ARNOLD BENNETT.

Some authors have made the economic compromise one way, some another. Willa Cather, for instance, chose during all of the years during which her fame was growi g to live wholly by the finest fruits of her pen. That is, she wrote what her ideals demanded and she never wrote anything else, and she lived as extremely modestly as her resources demanded. Other writers—one could name more than a handful—have allowed popularity and its consequent gold to lure them from their pristine ideals of great work for its own sake, and have turned out quantity rather than the quality which they might—with a sacrifice to themselves—have produced.

Frank Compromise with Economics.

Arnold Bennett frankly compromised. To make possible the writing of a few great books he frankly wrote potboilers, turned out short stories in hordes and whipped up some articles which were more hack work than some of the ordinary hack writers would dare to sign. For the sake of "The Old Wives' Tale," Arnold Bennett can be forgiven twenty volumes of amusing and pleasant potboiling. With the Clayhanger trilogy to keep his name aglow the ashes of the little faggots of novels piled under the pot to keep it boiling may well be overlooked. For "Riceyman Steps," five bundles of words in novel form are a small price to pay.

Mr. Bennett was—to our mind—mistaken about the importance of his last great work, "Imperial Palace," but it certainly was written with the author's most intense concentration on doing his best work, and it was a labor of love and years. He was always frank about the book which he "dashed off." It was a facile way of providing himself with luxury and the leisure and ease to pursue his real literary career. He did it by turning out amusing trivia.

With the trivia certainly is to be listed the posthumous volume which is published today. It consists of two parts, a long short story—practically a novelette—and the beginning of a novel which is interrupted by the death of its creator. In neither one of the works is there the slightest hint of Arnold Bennett's great genius [when he chose to be a genius].

"Dream of Destiny" Not Great Work.

There is no reason whatever to publish "Dream of Destiny." It is not a fragment of such beauty as to warrant its preservation. Never to have looked upon it would be no unwarranted deprivation. It is certainly not the beginning of one of Mr. Bennett's great works of art, and it will not add one leaf to the author's immortal laurel. Its inclusion in a volume with "Stroke of Luck" serves only one purpose. It pads out a long short story into enough pages to warrant publishing the collection of words as a volume.

And as for the short story—it is, to my mind, just about as near nothing as anything that Mr. Bennett ever turned out in a hasty moment while the caviar caterer was waiting with bill in hand. It has a certain charm, of course. Mr. Bennett was incapable of writing without charm, no matter what he wrote. But it is like thousands of other short stories which serve their purpose when they have provided the reading matter in the ephemera of the publishing business—the magazines. Occasionally a short story appears in a magazine which is a masterpiece and which should be preserved between covers. "Stroke of Luck" is not one of those, and if it did not bear the name of Arnold Bennett as author it would probably languish in the files of whatever periodical it appeared in.

Both the story and the unfinished novel have an actress as the heroine.

* *

Students to Sell Flowers for Grace Bartelme Fund

Students of the John Marshall High school will conduct a flower sale tomorrow to raise funds for the Grace Bartelme Memorial Scholarship Loan fund. The memorial fund is being established by the students in honor of the late Grace Bartelme, a niece of Judge Mary Bartelme, who taught at the high school for 25 years.

Don't miss THORNE SMITH'S new laugh classic TOPPER TAKES A TRIP Just out.. $2.50 - Doubleday, Doran

Cotton Mesh

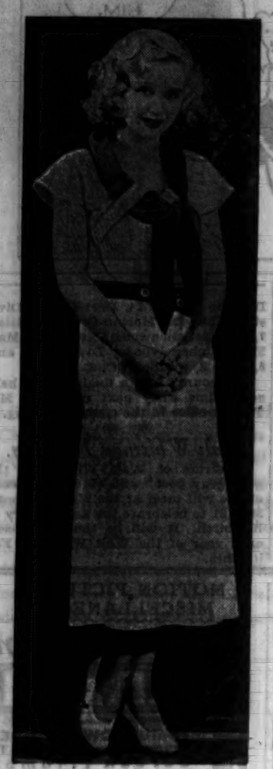

Adrienne Dore displays a white cotton mesh sports frock with corduroy-like scarf and belt in red and blue.

[Lippman-Warner Bros. Photo.]

Cool Comfort Marks Styles in Footwear

It's a Great Season for Cinderella.

BY RHEA SEEGER.

ALL you modern maidens with a Cinderella shoe collecting complex are going to have a gay time this summer buying footwear . . . you can snare any kind of a prince with the fascinating new models that are arriving daily in all the shoe shops around the town. And a king or two would probably unbend from his stiff-necked majesty if you sauntered about within the royal eye line, with any of the crisp little pumps and sandals that have been designed for your summertime approval.

All the shoemakers have gone in for cool comfort combined with ease as well as distinctive appearance this summer . . . your footwear will probably be the smartest footnotes you have ever added to your wardrobe. There will be scant sympathy for foot complainers the next sixty days no matter how torridly high the temperature zooms . . . you are just a dumb shopper if you encase your pedal extremities in shoes that are as thick and hot as armor, when you can find cool shoes for the hottest feet at prices that will almost stun you.

It's a well established shopping fact that shoes this year are in most cases exactly one-half the prices you parted with last summer for the same kind of materials.

But this year everybody has concentrated on ventilation and other methods for cooling the entire foot . . . what with pumps that are made entirely of thin fabrics, oxford ties of kidskin as full of holes as good Swiss cheese, and sandals that almost scandalize the watching masculine public with the fewest possible narrow straps and a dozen apertures for lacquered toes, fashionable feminine Chicago can get about blissfully foot unconscious.

There seems to be a great abundance of white footwear . . . you'll find pumps, tie oxfords, T-strap models and sport models with low heels all in white . . . you can choose from linen, crash and a new pebbly cotton cloth called marcella fabric, or you will like the new lizard leather that is exquisitely fine grained with a certain porous effect to it that looks as cool as it really is. This new lizard is available in white with white calfskin trimmings, in beige color cleverly contrasted with deep brown kidskin trim and in soft gray with black . . . smart sports shoes are also made of this thinnish lizard leather with sharp decisive black patent leather heels and pointed toe motifs also of the black patent.

For your dark street costumes that simply demand dark colored shoes for complementary understandings, there are some frightfully smart black and dark brown classic opera pumps of a cool material called linette.

These are a discovery in more ways than one . . . first they are cool and airy, next they are a dull black or brown, just as good with cottons as they are with silk frocks, and their best trick is the new way they refrain from gouging tender insteps . . . in other words they are so cleverly cut away in front that there is no cruelly binding restraint across the beginning of the instep . . . why somebody hasn't discovered this very simple remedy before is mystery.

You'll get the thrill of a lifetime when you wear these pumps the first time, wear them for hours, and then experience that grand and glorious easy feeling that usually is only apparent after similar models have been worn for weeks.

Natural colored linen shoes are always good, this year especially, because they match the new fashionable natural straw colored leghorn hats . . . and these linen models can be tinted as beautifully as the white models.

Thrills Aplenty in War Fought in Mountains

Preview of Noted Battle Epic Tomorrow.

THRILLS aplenty await the audience which will have the privilege of seeing tomorrow evening the preview of "The Doomed Battalion" in McVicker's theater. The one performance starts at 8:30 o'clock and is being given for the benefit of Camp Algonquin, the vacation camp for nearly 2,000 mothers and children from the congested areas which is supported in part by THE TRIBUNE readers.

Those who believe "The Doomed Battalion" may be just another war picture will find to their great surprise that the theme as presented is a chapter in world war history that has never before been told. There are no lines where airplanes battle in the skies and armies push back and forth across a 50 or 100 mile front. No ambulances rush to base hospitals nor are thousands of soldiers seen on the march.

One lone mountain, Collalto pass, forms the background for the doomed battalion. They must hold their position to the last man because in them is placed the hope of the Austrian frontier. Here are the majestic Alps—not the California mountains skirting Hollywood. The picture was made on the historic ground where the Austrians and Italians fought each other to a standstill for two years.

"The Doomed Battalion" is an organization of picked mountain men, climbers, sportsmen, guides, who not only can scale the icy Alpine precipices but can drop into the valleys below on skis at 70 miles an hour. The scenes were photographed by a member of the troupe who himself was on skis and who was trained by Luis Trenker.

Trenker, who takes the lead in "The Doomed Battalion," wrote the story, basing it upon experience during the world war. Trenker put upon paper five weeks of his life, thinking it out scene by scene within sight of his village home in the snowy valley below. In the picture he takes the part of Florian, who must leave his wife and unborn child to guard the mountain. The scenes of "The Doomed Battalion" are almost entirely founded on facts in Trenker's own life and war experiences.

The picture is the more convincing for its selection of cast—players who had had actual war experience and who had known the Alpine country since birth. Tala Birell was chosen not only because she was a skillful actress, but because she suffered hunger and privation in Austria during the war. She understood the problems of those who lived and fought in that country during the war.

Trenker was born near the very spot of the setting. He was a mountain climber, motion picture producer and writer and was chosen to play opposite Miss Birell as her husband. During the world war he served as a captain of engineers in the Austrian army.

Victor Marconi, who played in "The Volga Boatman," and "The King of Kings," served in the Rumanian and Hungarian armies and saw months of service on the Russian frontier. He plays the Italian commandant. Throughout the picture is evidence that the cast has been selected with the idea of making the film as realistic as possible.

All tickets to the one performance tomorrow night are $1 and may be had at the box office all day. The entire proceeds will be turned over to Camp Algonquin as the contribution of Balaban & Katz to the Camp Algonquin fund.

* *

Northwestern May Queen to Receive Her Crown Today

Northwestern university co-eds will crown their May queen in a ceremony at 4 o'clock today on the Evanston campus. The identity of the queen will be kept a secret until Miss Margaret Frantz, who was queen last year, places the wreath upon the head of her successor. The three candidates for the honor, on which students ballotted several weeks ago, are Betsy Day, 2242 Ridge avenue, Evanston; Margaret Black, 4114 North Springfield avenue, and Elizabeth Parmalee, Champaign, Ill. The ballots have been kept sealed, and will be counted today.

The university had its annual candle lighting ceremony last night. At 9:01 o'clock Harold Anderson, head of the alumni association, put a match to the four foot candle in Old College on Milton H. Wilson campus, and at the same minute smaller candles were lighted in every fraternity and sorority house and candles were lighted all over the world by Northwestern graduates. The custom was begun twenty-five years ago.

* *

Swedish Covenant Hospital Graduates Class of 29 Nurses

Twenty-nine nurses were graduated last night from the Swedish Covenant hospital. The ceremonies were held at the Lake View Mission church, Osgood and School streets. Several hundred, including hospital officials, members of the staff, relatives and friends of the graduates attended.

Another group of nurses will be graduated tomorrow from the Presbyterian hospital. The graduates number fifty-seven. Exercises will be held at 3 o'clock in the nurses' home at 1750 West Congress street. Miss M. Helena McMillan, superintendent of the school, will present the class, and Alfred T. Carton, president of the board of the hospital, will confer the diplomas.

* *

Second Division Assn. to Hold Banquet Today

The Second Division association will hold a preunion banquet today at the Great Northern hotel. Col. John Holabird, Col. John Miller, and Capt. Thomas McEvoy, the youngest captain of the A. E. F., will speak.

Relatives at Smith-Neff Wedding Ceremony

Mr. and Mrs. George S. Chappell Jr. were among the guests at the wedding of her brother, Solomon B. Smith, and Miss Barbara Neff. The Chappells surprised their families by eloping to Aurora early in March.

This nice picture of Mr. and Mrs. Solomon A. Smith of Lake Forest was taken at the recent marriage of their son, Solomon Byron Smith, and Miss Barbara Neff.

[Du Bois Photo.]

Chic Accessories in Costume Color Find Way to Ritz

BY BETTINA BEDWELL.

PARIS.—[Special.]—Recently this column described the correct accessories for morning wear. In today's drawing you see the accessories that Paris signs as chic and correct to accompany the informal afternoon ensemble.

Afternoon accessories must have the unostentation of their morning sisters, but should not be tailored. They may be very feminine, and even slightly frivolous, but the smartest accessories, from top to toe, should be in the costume color. They may be relieved by another color for accentuation, but if the costume uses another color for its trimming, then the accessories should use that color as well. Black trimmed with white is still a favorite of the Parisienne, although one sees some smart women wearing yellow or beige with black this season.

The accessories pictured are those that find their way to the Ritz to tea. The small Agnes turban, perched on the right side of the head, is in fine Milan straw, in black. It is completely encircled by two rows of tiny white flowers. The smart high-in-the-back movement is achieved by an upstanding, perky bow of white grosgrain ribbon.

The rather large, square bag is in black antelope and has a white ivory frame. Eight button length black antelope gloves from Alexandrine are laced up the sides with narrow white antelope bands. The opera pumps, also in black antelope, have an inverted roll, lined with white at the point of the instep.

Fast Moving Film Set in Jewish Home

'Heart of New York' Has Laughs, Tears.

"HEART OF NEW YORK."
Produced by Warner Brothers.
Directed by Mervyn Le Roy.
Presented at the Roosevelt theater.

THE CAST.

Strudel	Joe Smith
Schnaps	Charles Dale
Mendel	George Sidney
Zelde	Anna Appel
Lillian	Ruth Hall
Bessie	Aline MacMahon
Mrs. Nussbaum	Anne Brody
Jackie	Harold Waldridge
Mimi	Marian Byron
Milton	Donald Cook
Gassenheim	Oscar Apfel

By Mae Tinée.

Good Morning!

For 25 cents in the daytime, 35 cents at night—children 10 cents ALL the time—you can have fun at the Roosevelt.

Yesterday afternoon an appreciative audience of adults and youngsters were taking in "Heart of New York," featuring Smith and Dale, formerly of the Avon Comedy Four.

You never saw anything move as fast in your life! It just spins along, unreeling Hebrew home life, plots, plans, tears, romance, discouragements, triumphs, sudden laughter, and bushels of conversation, that is a heady mixture of wisecracks and philosophy.

The locale is New York's east side. The principal characters are Pa and Ma Mendel, their children, their relatives, and their neighbors. The story is fantastic but enacted with such zest that it holds your interest and sympathy, and the director got all there was to be got from his cast and material.

"Heart of New York" was made with the sole view of entertaining the less serious minded and inducing more earnest souls to loosen up and have an irresponsible good time. I would judge from my observations at the theater yesterday that the producers had admirably succeeded in their mission.

See you tomorrow.

Film Time Table

Feature pictures are presented on the following schedules at the first run houses today:

CASTLE—Newsreel, 8:30 a. m. to 10:30 p. m. Continuous 46 minutes showing.

CHICAGO—A. M.: 11:05. P. M.: 1:30 3:50, 5:30, 8, 10:20.

CINEMA—P. M.: 1:36, 3:36, 5:30, 7:36, 9:36.

ORIENTAL—A. M.: 11. P. M.: 1:30, 4, 5:22, 8, 10:30.

PALACE—A. M.: 11:14 P. M.: 2:15, 4:16, 8:17, 10:46.

PUNCH AND JUDY—P. M.: 12:40, 2:15, 3:50, 5:25, 7:20, 8:35, 10:10.

ROOSEVELT—A. M.: 9, 10:58. P. M.: 12:56, 2:54, 4:52, 6:50, 8:48, 10:46.

STATE-LAKE—A. M.: 9:01, 10:58. P. M.: 12:55, 2:52, 4:49, 6:46, 8:45, 10:46.

UNITED ARTISTS—A. M.: 9:30, 11:30. P. M.: 12:45, 4, 6, 8:05, 10:10.

WOODS—P. M.: 2:40, 8:40.

Northwest Side Schools to Hold Music Festival

Seven hundred children, representing the Bateman, Belding, Bridge, Cleveland, Henry, Irving Park, Murphy, and Reilly elementary schools of the northwest side, will participate in a music festival this afternoon at the Murphy school at Lawndale avenue and Grace street. Miss Amanda Carolyn Burtness, supervisor of music in thirty-seven northwest side schools, is in charge of the program.

Parent-Teacher Congress Elects National Officers

Minneapolis, Minn., May 18.—(AP)—Mrs. Hugh L. Bradford of Sacramento, Cal., was reelected president of the National Congress of Parents and Teachers at its annual convention today. She was chosen for her second two year term without opposition. Mrs. J. K. Pettengill of Lansing, Mich., congress secretary, was elected fourth vice president, and Mrs. C. H. Thorpe of Little Rock, Ark., was named secretary.

Indian Hill Club Has First Golf Day for Women

Formal Openings Planned for End of Month.

BY JUDITH CASS.

ALTHOUGH most of the country clubs do not have their formal openings until Memorial day, or the Saturday before that holiday, the majority of them are open now for golfers, and enthusiasts of that popular sport are taking advantage of the lovely weather we are having to be on the links as much as possible.

The Indian Hill club, Winnetka's most exclusive country club, had its first woman's day yesterday and, contrary to what usually happens in this part of the world when something is planned that is dependent entirely on the weather, it was possible to carry out the party as planned.

The clubhouse is not open yet, at least the part of it where food is prepared and served, so the women had an al fresco luncheon in the orchard and it was decided that it was one of the very nicest parties the women of the club ever had had.

The fruit trees are just beginning to blossom and with the sun shining as brightly as it did yesterday and the air as soft and pleasant as it was, the weather man certainly did his bit to make the party a success.

Mrs. Hobart P. Young, who is chairman of the woman's golf at Indian Hill, is in Washington for a brief stay—she will return Saturday—so she was not there, but about fifty others met for golf in the morning and the luncheon which followed. A few remained to play bridge in the afternoon. The club will have its formal opening on May 28 with golf events during the day and a dinner dance that night.

Knollwood Club In Daily Use.

The Knollwood club on the Waukegan road in Lake Forest, which, by the way, numbers quite a few Winnetkans among its members, also is having its formal opening on May 28, although the golf course, tennis courts, bowling green, and bridle paths are in daily use now. The lovely new pool which was constructed last year will be ready for use this year on May 28.

Most of the members who have houses on the club grounds—most of Knollwood's houses are closed for the winter, whereas most of Indian Hill's houses are year 'round residences—have been opened, although in some cases the owners are spending only week-ends in them until after school closes.

Lake Forest's other country club, the older one, Onwentsia, also will open on May 28, although the first dinner dance, or rather buffet supper and dance, will not be held until Thursday, June 9. The clubhouse has been open for several weeks and the restaurant will be ready for service on May 28.

The Shoreacres Golf club, which is north of Lake Forest in Lake Bluff, was opened April 1. The only regu-

[Continued on page 17, column 1.]

Special Three Day Selling

THURSDAY · FRIDAY · SATURDAY

Balance your budget! Dress bewitchingly! It can be done! Simply take advantage of events like these. They stress fashion, but tempting low price is taken for granted once you enter Boston Store doors.

Striped Summer Frocks

5.95

Step out in stripes! As stunning as they are new! Print crepes or sheers . . . 1 piece models . . . sizes 14 to 20, 38 to 44, 16½ to 24½ . . . reasons enough for the success of these frocks at the low price of 5.95.

FIFTH FLOOR—DEARBORN STREET.

JEWELRY

HATS 1.75

White turbans that know how to flatter you fit perfectly in boucle, crepe crystalline, etc. (5th Fl., State.)

49c

Smart sample bracelets, brooches, clips, earrings, rhinestones, metals or pastels. (Main Floor, State.)

Accessories Mean SO MUCH Yet Cost So Little

HOSE 63c

95c values any way you look. Full fashion, gossamer chiffon, picot or lace top, sizes 8½ to 10. (Main Fl., Center.)

Store Hours Daily 9 to 6—Saturdays 9 to 7

BOSTON STORE

STATE MADISON AND DEARBORN STREETS

So. Seas Must Be Heaven to Film Director

Sutherland Tells of Trip with Fairbanks.

BY GEORGE SHAFFER.

Hollywood, Cal., May 18.—Eddie Sutherland, Douglas Fairbanks' director, who is just back from filming "Robinson Crusoe of the South Seas" in the Society islands, says:

"Tahiti is heaven for the picture director. The extras! Pick any girl you find swimming in a blue lagoon or call any native down from a cocoanut tree and you'll be sure to have an excellent trouper. Charming people with highly developed sense of drama and sense of humor. And all for twenty francs—or 80 cents a day.

"When we had two hundred or more natives working for us a day and would tell them they need not come back and work next day some would break down and cry. To them the whole thing was a game. One day there were 100 natives working around our yacht a mile off shore. At noon the signal was given from land that lunch was ready. I ordered the smaller boats ready to take them in and my interpreted yelled 'lunch.'

"They all dove or dropped over the side of the yacht and swam that mile to shore. After lunch they all swam back. We worked Sundays in Tahiti because we wanted to finish our pictures so as to be sure to catch the monthly steamer back. The first Sunday none of the natives showed up. They had been called, but were afraid of the missionaries' idea of desecrating the Sabbath. Assistants sent for them found the natives a dejected lot. My assistant and interpreter changed this. They told them to come along—that they were not going to work but to play all day. I explained that they were not going to receive any pay for that day. But that they would get a double check for working on Monday.

"They made up some Polynesian name for Douglas. I forget the words, but they meant 'One of Supreme Renown.' Others were named in a like manner. I inquired if I had no native name. The interpreter beamed and said: 'Certainly.' My Tahitan name was 'Poto.' I swelled with a bit of pride and asked him to translate it, but the pride was deflated when he said: 'It means shorty.'"

The only picture theater on the islands shows pictures that often are very old. While the Fairbanks troupe was there the theater (a silent—not talkie) ran "The Sea Wolf." Sutherland played a cabin boy in that one and took a beating from Noah Beery. The natives gave a demonstration for Sutherland, whom they recognized, after the picture was shown, and Douglas' director had to rise and bow and then sit down again while the house manager ran through the same picture a second time.

Tom Mix's next one at Universal is using Jim Thorpe, the Indian athlete.

Marie Dressler has completed the purchase of the King C. Gillette estate in Beverly Hills. It formerly was the show place home of the safety razor magnate, who is ill.

The third time that Bert Wheeler and Bob Woolsey disagreed they stayed disagreed, for Wheeler announced the comedy partnership was definitely ended and caught the train out of Hollywood for New York to show that he meant it. Meantime, Woolsey here is wondering what to do about the agreement that the pair had made to do a funny film together at Columbia.

The last fuss that agitated Wheeler and Woolsey took place around Christmas time, but was patched up with an exchange of holiday presents. Previous to that they disagreed over portions of one of their joint film appearances at the RKO theater, and for a time the comedy partnership was busted up, with each partner playing individually in separate pictures.

* *

Teachers' College Dance.

Students of the Chicago Teachers' college will hold their annual spring dance tomorrow evening at the Knickerbocker hotel. Miss Lucille Blake is in charge of arrangements.

GASOLINE ALLEY—EXIT PRIGGY.

I'VE GOT A SWELL IDEA FOR A PLAY I'M GOING TO WRITE SOMETIME, LORA.
YOU COULD, PRIGGY. I'M SURE YOU COULD.
LORA, I'D LIKE TO SEE YOU A MINUTE.
I HATE TO SPEAK ABOUT THIS BUT I'M TIRED OF SEEING THAT YOUNG PRIGGY HANGING AROUND HERE. TAKE MY WORD FOR IT HE'S NO GOOD.
YES, COUSIN WALT.
HE'S ALWAYS BEEN FINE TO ME, COUSIN WALT.
YOU'RE TOO YOUNG TO BE A JUDGE IN SUCH MATTERS, LORA. I WANT YOU TO TELL HIM TO GO AWAY AND STAY AWAY—OR I WILL.
IT'S YOUR HOUSE, COUSIN WALT. I'LL TELL HIM.
Reg. U. S. Pat. Off.; Copyright, 1932, by The Chicago Tribune

Doctors of the highest reputation among the best people have not only prescribed Bell-ans but have personally bought thousands of them direct from us. One twenty-five cent package from any drug store will show the reason if you have Indigestion.

In-Law Problem and Poor Are Always with Us

BY DORIS BLAKE.

The only possible way in-law contact can be escaped without ill feeling is for orphan to marry orphan. As there aren't enough of the orphan group to keep marriage going, it is well for couples to realize before hand that they simply cannot cut themselves off from their relatives by marriage—without bad feeling of some sort.

Not even a continent dividing the new family from the old preserves a young couple from contact. At one time or other visiting will be done. There will be communication by letter. Yet, young couples go on fondly imagining that they can lead lives of their own, free of the slightest in-law encroachment, favorable or otherwise.

The truth is that blood ties cannot and never will be disposed of by the simple tying of a marriage knot. Being so, it might be better were young couples more disposed to consider the girl's and man's family as a factor in happy marriage choice. A factor for future reckoning, anyway.

"My husband's family and mine are on the outs," tells Mrs. Devine. "So, he says neither my family nor his should come to the house. He doesn't like my family. I do not like his and never did. In spite of what he says about neither being allowed the house, he now plans to invite his family here.

"The reason he gives is that one of his family is willing to set him up in business and it will pay him to be friendly. I don't like the idea of my family keing kept out and his accepted. I don't think he should accept the business offer if it depends upon my having to entertain his family."

Right there is the argument to cinch the fact that blood ties were better recognized and compromised with. In emergencies it is always upon a member of the family one relies for assistance. It isn't to strangers one goes with his tale of financial woe, unless one has collateral to cover the emergency. Nor is it the stranger or friend who volunteers the helping hand. He, in turn, has his own family responsibility. So, for self-preservation sake, amicable in-law contact is desirable.

However, that is not the argument so much as the unalterable fact that no wife can pry her husband loose from the ties that bind him to his own flesh and blood. No husband can hope to effect a similar estrangement toward his wife's family. It simply cannot be done where any bond of family affection exists.

In-law interference is another problem. This one today has to do only with the premarriage, or early marriage, resolutions to eliminate in-law contact entirely by order of one or the other, or both of the young married partnership.

DORIS BLAKE ANSWERS

Probably Has Other Reasons.

"Dear Miss Blake: We work in the same office and the girl I like will only consider me as a business acquaintance. Please advise. PETER."

The girl must have other reasons than "business ethics" for such an attitude.

Young Sisters Show Talent with Recital

BY EDWARD MOORE.

Two young sisters, Joan and Jeanne Halamicek, most recent phenomena of the child wonder class, gave a joint recital in Orchestra hall last night under the auspices of the Bohemian Woman's Civic club, the proceeds of the event going to the various Bohemian charities of Chicago.

Dark haired Joan is a violinist, blond Jeanne, a singer. Joan played such ambitious works as the Handel Sonata in E, Wieiawski's Second Concerto and "Souvenir de Moscou." Jeanne, equally well advanced in her musical development and with a voice of surprising resonance for one so young, sang "My Heart at Thy Sweet Voice" from Saint-Saens' opera, "Samson and Delilah," and various groups of songs in English and Bohemian. At various times in the program they appeared together in songs with violin obbligato. Meanwhile their mother, Mme. Theresa Halamicek, was the accompanist for the entire program.

The audience was large and enthusiastic. Both the young artists are undoubtedly possessed of striking talent, by no means fully matured as yet and showing the need of several years' further careful study, but with gifts that if all goes well will repay the necessary work.

Dates for County School Festivals Listed by Tobin

Edward J. Tobin, county superintendent of schools, yesterday announced the schedule of the annual community festivals of the county school system, to be held in various forest preserves. A girl and a boy health champion will be selected at each of the five divisional festivals to compete for the county health championship. The dates and locations of the district festivals are as follows: Division 1, May 24, Deer Grove; Division 3, May 25, Morton Grove; Division 7, May 26; Glenwood; Division 4, May 27, Thatcher Woods; Divisions 5 and 6, June 3, Swallows Cliff.

The county health finals will be held some time early next month in Mr. Tobin's office in the county building.

* *

Walt Whitman Meeting.

Admirers of Walt Whitman "the good gray poet" and his tolerant code of life will meet at the Morrison hotel May 31 to celebrate the anniversary of his birth. It will be the twenty-seventh year of the Walt Whitman Fellowship.

New Wonderful Face Powder

Prevents Large Pores—Stays on Longer

For a youthful complexion use new wonderful MELLO-GLO Face Powder. Hides tiny lines, wrinkles and pores. New French process makes it spread more smoothly and stay on longer. No more shiny noses. Purest face powder known. Prevents large pores. Ask today for new, wonderful face powder, MELLO-GLO, that suits every complexion.

MOTION PICTURES DOWNTOWN

CHICAGO LAST TIMES TODAY **ORIENTAL**

35c, 10:30 A. M. to 1 P. M. — RUTH CHATTERTON in "THE RICH ARE ALWAYS WITH US" — George Brent, Bette Davis — On Stage — Comedy . . . Song . . . Dances — "CLEAN-UP"

35c, 10:30 A. M. to 1 P. M. — Herbie KAY and Band With Doris Robbins — 2—STAGE SHOWS—2 — On the Screen — "SINNERS IN THE SUN" — Carole Lombard, Chester Morris

Publix-Balaban & Katz Wonder Theaters

CHICAGO RANDOLPH STATE LAKE

TOMORROW — The Chicago Theater Brings a New and Refreshing Romance—AND A NEW MUSICAL PERSONALITY!

Ramon NOVARRO — MADGE EVANS — RALPH GRAVES in "HUDDLE"

Here's College Life without its Rah-Rahs . . Four years on the campus with a boy at work . . at play . . in love . . fighting . . living . . loving . . winning!

—Extra Stage Show— "GOBS OF JOY" with ARTHUR 'PAT' WEST

EXTRA ATTRACTION — The outstanding musical personality in the world — CHARLES PREVIN — Guest Conductor of the Chicago Theater Orchestra introducing a new note in modern music, with FRANK WILSON Singing New Songs

ORIENTAL RANDOLPH near STATE

TOMORROW—Radio's Romantic Sensation Comes Back in Response to Thousands of Requests

BING CROSBY in Person

Singing new songs, especially selected. Come hear him, see him.

Extra—Stage Show! "Hi-Lites of 1932" with JIMMY SAVO "Vanities" Comedy Star in a Screaming Sketch — Huge Cast of Stars

AT LAST, THE CENSORS RELEASE THIS SENSATION DRAMA, BUT FOR ADULTS ONLY

"NIGHT COURT"

Metro's Sensational Story, with Walter HUSTON, Anita PAGE, Phillips HOLMES, Lewis STONE

UNITED ARTISTS RANDOLPH at DEARBORN

35c, 9 A. M. to 1 P. M.—Smoking on Mezzanine

The King and Queen of Romance! JOAN CRAWFORD — ROBERT MONTGOMERY

Only Adults — "LETTY LYNTON" — A Metro Triumph

Nils Asther, Lewis Stone, May Robson

LAST TIMES TODAY—35c, 12 to 6 P. M. "ALONE" Starting Tomorrow—3 Days Only LEONIDOFF of the Moscow Art Theater, in "Czar Ivan the Terrible" Punch & Judy, Van Buren at Michigan

CASTLE NEWS REEL THEATER STATE AT MADISON

NO MAN'S LAND.

Teatro del Lago Sheridan Road Between Wilmette & Kenilworth — "THE WISER SEX" — Claudette Colbert—Melvyn Douglas

WILMETTE

WILMETTE "Strangers in Love" — "GREEKS HAD A WORD FOR THEM"

MOTION PICTURES DOWNTOWN

RKO VAUDEVILLE **PALACE**

35c, 12:15 to 2, 50c to 6:30

LEO CARRILLO In Person — BUSTER WEST & CO. — ALBERTINA RASCH DANCERS / ROXY ENSEMBLE Ray Hulling & Seal

—Screen— "Roadhouse Murder" Dot Jordan—Eric Linden

RKO **STATE-LAKE**

Open 8:45. 25c To 1 ADULTS ONLY 35c To 6

JOHN BARRYMORE in RKO Radio Production "STATE'S ATTORNEY"

Big New Show Today! Doors Open 8:45—35c Until 6 P. M. 2—MIGHTY FEATURES—2

He Tricked Juries Out of Justice . . . Women Out of Honor!

"THE MOUTHPIECE" Warren William—Sidney Fox —AND— "SO BIG" BARBARA STANWYCK

Warner Bros. **ORPHEUM** State at Monroe

Millions Enjoyed the Stage Play Now a Screen Epic—Don't Miss It!

'MEIN LEOPOLD' with GUSTAV FROELICH Star of "A Waltz By Strauss" English Screen Translation

CINEMA Chicago at Michigan 1:30 to 11:30, 50c

Publix Balaban & Katz **ROOSEVELT**

25c MATS. | State St. near Randolph SMOKING ON MEZZANINE | 35c EVES.

"HEART OF NEW YORK" with SMITH & DALE—GEO. SIDNEY Selected Short Subjects

NORTH

SHERIDAN 25¢ to 6 P.M.

Maurice CHEVALIER—Jeanette MacDONALD "One Hour with You" JOHNNY WEISSMULLER "Tarzan the Ape Man"

TERMINAL 25¢ to 7 P.M.

WARNER BAXTER—MARION NIXON "Amateur Daddy" DOUGLAS FAIRBANKS, JR.—LUPE VELEZ "The Broken Wing"

VOGUE 3818 Broadway. 25c Until 6:30. BALCONY 25c EVERY NIGHT. LUPE VELEZ—"BROKEN WING" WM. BOYD—"CARNIVAL BOAT"

NORTH CENTER Lincoln-Irving. Opens 1:30. BIG 3½ HOUR PROGRAM. Geo. Arliss—"MAN WHO PLAYED GOD" WM. BOYD—"CARNIVAL BOAT" "TWENTY BOSSES"—Ford Sterling "Studio Murder"—Van Dyne Murder Mystery "Campus Spirit"—N. Y. U. Glee Club. BALCONY 25c EVERY NIGHT

ADELPHI 7074 No. Clark St. Cont. from 2 P. M. Lowell Sherman—Ina Claire—Joan Blondell "GREEKS HAD A WORD FOR THEM" Charles Farrell—Marion Nixon—W. Collier Sr. "AFTER TOMORROW" News, Cartoon, Pictorial Novelty. ADULTS—MAT. AND EVE., 15c

HOWARD 1627 Howard St. at 'L' Free Parking—25c & Eve. Lupe Velez—"BROKEN WING." Bill Boyd—"CARNIVAL BOAT"

LINCOLN 4164 Lincoln Ave. at Belmont. 15c, 1:30 to 7 P. M. Thomas Meighan—"CHEATERS AT PLAY" Jack Mulhall—"SALLY of the SUBWAY"

WINDSOR 1225 NO. CLARK. 25c, 1:30-6:30. Robt. Montgomery—"But Flesh Is Weak" Geo. Arliss—"The Man Who Played God"

LAKE SHORE Broadway-Belmont. Barbara Stanwyck "SHOPWORN" & "CHEATERS AT PLAY"

DE LUXE 1141 Wilson—Adults 25c. Ann Harding—"Prestige" Wm. Haines—"ARE YOU LISTENING"

NEW BRYN MAWR 1125 Bryn Mawr. "After Tomorrow" Richard Barthelmess—"Alias the Doctor"

BUCKINGHAM 3319 N. Clark—25c till 7. "CARNIVAL BOAT" Leo Carrillo, Lupe Velez, "BROKEN WING"

JULIAN 918 Belmont. Opens 1:30. Mat. Daily 15c to 7 P. M. "PRESTIGE" & "ARE YOU LISTENING"

400 6746 SHERIDAN—15c, 1:30 to 7. Marion Davies—"Polly of the Circus" Constance Bennett—"Lady with a Past"

DAVIS Lincoln-Wilson—15c, 1:30-7. Ben Lyon—"Big Timer" ANN HARDING—"PRESTIGE"

DEVON 6325 Broadway—15c, 1:30 to 7. Claudette Colbert, "Wiser Sex" Ann Harding, "Prestige"—Adults Only

BIOGRAPH 3436 Lincoln. 15c, 1:30 to 7. Ben Lyon, "Big Timer" ANN HARDING—"PRESTIGE"

MOTION PICTURES SOUTH

WARNER BROS. THEATRES—FREE PARKING

AVALON 70th & STONY

10c and 25c Until 6:30 Evening 10c and 30c

Last Day! 'The MOUTHPIECE' Warren William—Sidney Fox Diversified 6 Unit Show

Tomorrow! "SYMPHONY OF SIX MILLION" Fannie Hurst's Throbbing Drama Big New Variety Show

CAPITOL COMMERCIAL at 63rd

10c and 30c Until 6:30 P. M. Last Times Today!

"SKY BRIDE" Jack Oakie—Richard Arlen —AND— 'IT'S TOUGH TO BE FAMOUS' DOUG. FAIRBANKS JR.

Starting Tomorrow! "WET PARADE" —AND— Laurel & Hardy "The Music Box"

STRATFORD COMMERCIAL at 63rd

25c till 6:30, Eves. 40c, child. 10c

"TARZAN" with Johnny Weissmuller —AND— Loretta Young "PLAY GIRL" Winnie Lightner

HIGHLAND 70th-Ashland — W. ENGLEW'D 63rd-Ashland — Robert Montgomery, "FLESH IS WEAK" and Lupe Velez, "The Broken Wing"

JEFFERY 71st-Jeffery. 5 Unit Show. George Arliss, "MAN WHO PLAYED GOD"

GROVE 76th-Cottage. Robt. Montgomery, Del Jordan "THE FLESH IS WEAK" GEO. ARLISS, 'MAN WHO PLAYED GOD'

SHORE 75th-Kingston. 15c to 6:30. Ann Hardina, "PRESTIGE" and Ben Lyon, "The Big Timer"

PICCADILLY

Doors Open 1:30—30c to 6:30

EVENINGS 35c WHEELER & WOOLSEY "GIRL CRAZY" With Hyde Park's Own DOROTHY LEE

RKO ENGLEWOOD 15c, 1 to 6:30. 63rd and Halsted. 2 BIG FEATURES. "Shadow Between" & "Man from New Mexico"

HIGHWAY 63D S. WESTERN. CLAUDETTE COLBERT in "Wiser Sex" & "Are You Listening?" Pearls Free to Every Lady After 6:30 P. M.

RAMOVA 35TH & HALSTED—Mat. Cont. Last Day—Double Feature. BILL BOYD—"CARNIVAL BOAT" Robt. Montgomery—'But the Flesh Is Weak'

COLONY 59TH & KEDZIE. One Day Only. Richard Barthelmess—"Alias the Doctor" Wm. Farnum, Noah Beery—"The Drifters"

JACKSON PK. Mat. 15c. Eve. 25c. ANN HARDING—"PRESTIGE" and "Should a Doctor Tell"—Cont. Performance

METROPOLITAN 4644 S. Park Way. Mat. 15c, Eve. 15c-25c. "THE HEART OF NEW YORK" Marion Shilling—"THE SHOP ANGEL"

FROLIC 55TH & ELLIS—Claudette Colbert—"WISER SEX" ANN HARDING—"PRESTIGE"

LEXINGTON 1161 E. 63d St. 15c, 1:30-6:30. "WISER SEX" Sally Eilers—"DISORDERLY CONDUCT"

MIDWEST 55TH & ARCHER. Robert Montgomery "But Flesh Is Weak" & "Racing Youth"

HAMILTON 71st & Paxton—Adults 25c. Big Variety Program. Norman Foster—"STEADY COMPANY"

COSMO 70th & Halsted—25c & 10c. "Sally of the Subway" Wm. Haines—"ARE YOU LISTENING?"

MAROUETTE 63D & KEDZIE. Pitts-Todd Comedy "CROWD ROARS" and "THE BIG TIMER"

NORTHWEST

PORTAGE PARK 4050 Milwaukee. 15c, 1:30 to 7:30. After 1:30, 25c; Children 5c to 2:30; 10c After 2:30. CLAUDETTE COLBERT—"WISER SEX" ANN HARDING—"PRESTIGE"

ADMIRAL 3940 Lawrence Ave. Matinee Daily, 15c to 7 P. M. 2 FEATURES. "CHEATERS AT PLAY" & "DANCERS IN THE DARK" & "ILLICIT"

MONT CLARE Grand Ave. at Harlem. MELVYN DOUGLAS CLAUDETTE COLBERT—"WISER SEX" Peggy Shannon—"HOTEL CONTINENTAL"

NEW DRAKE Matinee Daily 20c. 1:30 to 7 P. M. 2 Features—"Should a Doctor Tell" "Hell's Angels" and "Steady Company"

TIFFIN 4051 W. NORTH AVE. "Should a Doctor Tell" Claudette Colbert—"THE WISER SEX"

LOGAN Paramount Milwaukee-Sawyer 15c 1:30 to 7. "Hotel Continental"—"Cheaters at Play"

EMBASSY 3940 Fullerton—15c, 1:30 to 7. Barbara Stanwyck, "SHOPWORN" Jack Oakie—"DANCERS IN THE DARK"

IRVING Irving Pk. Blvd. & Crawford. Bargain Night. Variety Program. Marlene Dietrich—"Shanghai Express"

MOTION PICTURES MISCELLANEOUS

Publix-Balaban & Katz Wonder Theaters

PARADISE CRAWFORD near WASHINGTON

TOMORROW—A GREAT stage show—a GREATER Screen Triumph!

She's on the Stage! Dancing—Singing! BETTY COMPSON IN PERSON! With The PERFECT DOUBLES of Your Favorite Screen Stars!

10-Sparkling Acts-10 — Danny BECK, Cassania GONZALES, Steve SAVAGE, Paul JONES, Anna CHANG, Ray JUDY, and Bill CHERON, Julian HALL, Dorothy JUNE, Ray BRADLEY and Others!

EDDIE HOUSE Music Treat!

LAST TIMES TODAY 35c—1:30 to 6:30 P. M. Three-Act Stage Mystery "ZOMBIE" with the Original Cast Claudette Colbert in "Misleading Lady" Exciting Screen Romance. EDDIE HOUSE orchestra treat

—SCREEN— The Miracle Picture of 1932 "The MIRACLE MAN" SYLVIA SIDNEY, Chester Morris, Hobart Bosworth

UPTOWN BROADWAY at LAWRENCE. FREE PARKING

LAST DAY 35c, 1:30 to 6:30 p. m. BARBARA STANWYCK in Edna Ferber's "SO BIG"

—STAGE— "Art Gallery" with ART KAHN 10—BIG ACTS—10 and His Music

TIVOLI COTTAGE GROVE near 63RD ST

LAST DAY 35c—1:15 to 6:30. 1—EARL HINES and Orchestra. 2—10 Acts—Gala Stage Fete. 3—"The Miracle Man" SYLVIA SIDNEY Chester Morris and Big Cast

—TOMORROW— A "wife" who should have been (———!) A "husband" who wanted to be (———!) NAUGHTY? SAUCY? WARM? Perhaps! We'll Say! Oh Boy, Oh Boy!

"THIS IS THE NIGHT" Paramount's Hit With LILY DAMITA. Charlie RUGGLES, Thelma TODD, Roland YOUNG, Cary GRANT

EXTRA! UPTOWN Tomorrow! "ZOMBIE" On the Stage

Last Times Today 30c, 1 to 6:30 p.m. Children always 15c "YOUNG AMERICA" Spencer Tracy, Doris Kenyon —and— "CARELESS LADY" JOAN BENNETT, John Boles

SOUTHTOWN 63rd ST. EAST OF HALSTED

—TOMORROW— What a treat for the South Side—direct from the Loop! "THE DEVIL'S LOTTERY" ELISSA LANDI, VICTOR McLAGLEN, Beryl Mercer

—AND— "SOUTH of the RIO GRANDE" Adventure drama of Old Mexico! with BUCK JONES. Mona Maris—Doris Hill. —Extra!— 'Jimmy's New Yacht' Comedy Panic

FREE PARKING ON PREMISES

TOWER 6349 ST. LAWRENCE at BLACKSTONE

25c, 1:30 to 6:30 P. M. Last Day! Spencer Tracy, Doris Kenyon "YOUNG AMERICA" —and— Richard Arlen, Jack Oakie "SKY BRIDE"

—TOMORROW— Smashing Three-Unit Show! 'THE WET PARADE' Jimmie Durante, Walter Huston —Other Stars— LAUREL & HARDY Comedy, "Music Box" & BING CROSBY Screen Songs in "DREAM HOUSE"

HARDING MILWAUKEE at SAWYER

25c, 1:30 to 6:30 P. M. "SKY DEVILS" Spencer Tracy, Ann Dvorak — George Bancroft, Miriam Hopkins 'WORLD & FLESH'

RIVIERA BROADWAY at LAWRENCE

25c, 1:30 to 6:30—Free Parking. "SKY DEVILS" Spencer Tracy, Ann Dvorak — "PLAY GIRL" Loretta Young, Winnie Lightner

NORSHORE HOWARD at CLARK

25c, 1:30 to 6:30—Free Parking. George Bancroft, Miriam Hopkins 'WORLD & FLESH' — "CONEMS-KELLYS IN HOLLYWOOD" Sidney-Murray

GRANADA Publix Greater Theatres **MARBRO**

SHERIDAN at DEVON — MADISON near CRAWFORD

LAST DAY! 50c, 2:15 to 6:30 P. M. THREE ATTRACTIONS at each Theater

"YOUNG BRIDE" HELEN TWELVETREES, Cliff Edwards, Roscoe Ates — BING CROSBY Singing in "DREAM HOME" — "MOUTHPIECE" WARREN WILLIAM, Sidney Fox, Guy Kibbee

TOMORROW at the GRANADA Claudette Colbert "MISLEADING LADY" Edmund Lowe, Stuart Erwin

TOMORROW at the MARBRO "THIS IS THE NIGHT" LILY DAMITA, Roland Young, Charlie Ruggles

also — Soaring action—Zooming thrills—Smashing drama! "SKY BRIDE" JACK OAKIE-RICHARD ARLEN. Laughs and Romance—a Mile High story that entrances the whole family!

WEST

BROADWAY STRAND 1441 Roosevelt Rd. 15c, 1:30 to 7. WILL HAINES—"ARE YOU LISTENING?" ANN HARDING—"PRESTIGE"

BYRD Madison at Cicero—15c, 1:30 to 7. Tom Meighan—"CHEATERS AT PLAY"

CRAWFORD 19 S. Crawford. 15c, 1:30 to 7. B. Stanwyck, "Shopworn" JACK OAKIE—"DANCERS IN THE DARK"

AUSTIN

IRIS 5743-47 Chicago Ave. Adults 15c, 4 to 7. Barbara Stanwyck, "Shopworn" LEW AYRES—"IMPATIENT MAIDEN"

SYMPHONY CHICAGO & CICERO. Two BARRYMORES 'ARSENE LUPIN' & 'STEADY COMPANY'

FOREST PARK

FOREST Des Plaines at Madison. Mat. Daily—Ina Claire "THE GREEKS HAD A WORD FOR THEM" BEN LYON—"BIG TIMER"

MAYWOOD

LIDO 5th Ave. at Washington Blvd. WM. POWELL, Claudette Colbert—"THE WISER SEX" Marie Dressler, Polly Moran—"REDUCING"

OAK PARK.

LAMAR Marion at Lake—Open 1:30. Peggy Shannon, "Hotel Continental" Spencer Tracy—"Disorderly Conduct"

HIGHLAND PARK.

ALCYON Ann Harding, Adolphe Menjou, "Prestige"—7:15-9:30. BEN LYON, "BIG TIMER"—8:30 Only

"I'M going, anyway"

THE modern Miss needs no "time out" for the time of month.

If you've ever taken Bayer Aspirin for a headache, you know how soon the pain subsides. It is just as effective in the relief of those pains peculiar to women!

Don't dedicate certain days of every month to suffering. It's old-fashioned. It's unnecessary. Aspirin will always enable you to carry on in comfort. Take enough to assure your complete comfort. If it is genuine aspirin it cannot possibly hurt you. Bayer Aspirin does not depress the heart. It does not upset the stomach. It does nothing but stop the pain.

Headaches come at inconvenient times. So do colds. But a little Bayer Aspirin will always save the day. A throat so sore you can hardly swallow is made comfortable with one good gargle made from these tablets. Neuralgia. Neuritis. Rheumatism. Pains that once kept people home are forgotten half an hour after taking a few of these remarkable tablets. So are the little nagging aches that bring fatigue and "nerves" by day, or a sleepless night.

Genuine Bayer Aspirin tablets cost so very little after all, that it doesn't pay to experiment with imitations!

Bayer-Tablets Aspirin Genuine

NO TABLETS ARE GENUINE BAYER ASPIRIN WITHOUT THIS CROSS

Indian Hill Club Has First Golf Day for Women

Formal Openings Planned for End of Month.

[Continued from page 15, column 8.]

lar social activities at this fashionable club are the Sunday buffet luncheons which always are well attended by the membership.

The Barrington Hills Country club, which has been open all winter on Saturdays and Sundays, will have its formal opening on Saturday, the 28th, and the Glenview Golf club, which also is open the year around, will have a dinner dance on the 28th.

The Exmoor Country club in Highland Park is opening its clubhouse today at noon, but the first dinner dance of the season will not be held until Saturday, June 11.

The old and fashionable Chicago Golf club in Wheaton has been open all winter and something special is being planned for Memorial day, or the Saturday before, but what it will be is not definite yet.

Janet Page Is Engaged.

All the north shore friends of the Joseph F. Page family, which moved from Winnetka to Bloomfield Hills, Mich., about 5 years ago, will be interested to hear that Mr. and Mrs. Page have announced the engagement of their daughter, Janet, to Pierre G. Fuger, son of Mr. and Mrs. E. Edmund Delbos of Grosse Pointe, Mich.

Miss Page comes to Winnetka frequently to visit the girls with whom she used to attend the North Shore Country Day school, and she and her fiancé are motoring over this weekend to be guests of Miss Evelyn Bouscaren for several days. Miss Page finished her studies at La Marjalaise school in Switzerland before making her debut a year ago.

Dr. and Mrs. Murray Peabody Brush, who have been in Chicago for a week's visit on their way across the country by motor to California, will start out today for the coast. They have been staying with their son-in-law and daughter, the John Lewis Cochrans of 1422 State parkway.

Mrs. Cochran gave a luncheon for her parents yesterday at the Casino, and last night the Cochrans and Dr. and Mrs. Brush had dinner with Mr. and Mrs. Murray P. Brush Jr.

Dr. Brush recently resigned from the directorship of the Tome school in Maryland and has been appointed headmaster of the California Preparatory school at Covina.

Mr. and Mrs. William Gibbs McAdoo and their daughter, the pretty Ellen McAdoo, will be in Chicago for the Democratic convention next month. Miss McAdoo will be Mrs. Albert de Wolfe Erskine's house guest, but her parents will stop at one of the downtown hotels.

As for her plans for the rest of the summer, Mrs. Erskine says she'll be glad to pay a fine commission to any one who will rent her house at Desbarats for her.

If the house isn't rented Mrs. Erskine will occupy it later on in the season, and her son-in-law and daughter, the Paul Fenimore Coopers of Cooperstown, N. Y., and their two year old son will probably visit her. Mrs. Erskine is still enchanted with the insurance job she took about a year ago.

Fowler McCormicks Rent Country Home.

Mr. and Mrs. Fowler McCormick have taken the Frank Whitings' house in Barrington for two years and they will be out there most of the summer, although they are planning to go to the seashore for part of the warm weather. They will keep open their Drake Tower apartment so they can stay in town when it is not convenient to be in the country.

The Whitings, who also have rented their Delaware place apartment, are still in the house in Winnetka at 487 Ash street, into which they moved last fall when they left their Barrington residence.

Mr. and Mrs. Frank Wheeler, who returned recently to Chicago after an absence of several years during which time they resided in Pittsburgh, have taken an apartment at 73 East Elm street.

Miss Janet Marshall, daughter of the John C. Marshalls of Hubbard Woods, has been elected president of the varsity dramatics board at Bryn Mawr college, where she is a member of the class of '33. Miss Marshall also is news editor of the College News, the weekly publication at Bryn Mawr, and she recently was awarded the first Evelyn Hunt scholarship for general excellence in scholastic work.

A. Kingman Douglass and John R. Winterbotham are in charge of arrangements for the annual banquet of the Chicago Hill club to be given on May 24 at the Casino. Head Master and Mrs. James I. Wendell of the Hill school at Pottstown, Pa., are coming to Chicago for the banquet, accompanied by Dr. Alfred G. Rolfe and Charles Lowe Swift, masters at the school.

The Chicago boys being graduated this year from Hill are Theodore S. Proxmire Jr., son of Dr. and Mrs. Theodore S. Proxmire of Lake Forest; Chauncey J. Blair, son of Chauncey B. Blair and Mrs. Marshall Blair of New York; Ralph S. Longstaff Jr., son of Mr. and Mrs. Ralph S. Longstaff of Lake Forest; John I. Marshall Jr., son of Mrs. John I. Marshall of Highland Park; William H. Morgan, son of Mr. and Mrs. Harold H. Morgan of Glencoe; James T. Peirce, son of Mr. and Mrs. Albert E. Peirce of Winnetka, and Joseph E. Rich, son of Mr. and Mrs. R. Joseph Rich of Evanston.

Mrs. Thomas H. Eddy will open her garden at 1558 Ridge avenue, Evanston, tomorrow for a plant sale sponsored by the Garden club. A simple buffet luncheon will be served. The sale is prompted by a desire to carry on the exchange of plants from gardens of members and to give the usual buyers an opportunity to purchase the plants which the growers have raised in anticipation of the annual market which the club has decided to cancel for this year.

Girls to Make Second Debut.

In the mail yesterday came an invitation reading as follows: "Mr. Howard Levansellaer Willett Jr. requests the pleasure of ——— presence on Saturday, June 4th, at 10 o'clock in the evening, a debut-reception and ball, 2130 Lincoln Park West. To reintroduce Miss Jane Willett and Miss Helen LaChance. R. S. V. P."

Can you imagine my astonishment and wonderment? It was too fantastic, thought I, but after I had talked to Jane Willett I decided that the girls were very smart to have planned another debut party, and that their party would add much to the gayety of—not nation, but of the younger set in which they "play around."

When they were introduced by their parents in the fall of 1930 no doubt the parties were planned by their mothers and everything was done as Mrs. Willett and Mrs. LaChance wanted it done; now the girls will show their mothers how they think a debut should be managed. Miss Willett made her debut at a tea in the Willetts' penthouse, where the second debut party is to be given, on Sept. 30, 1930, and Miss LaChance was presented at a breakfast-dance at the Drake on Thanksgiving day that season.

Mr. Willett Jr. will bring some of his classmates at the Harvard Business school home with him when he comes, about the first of June, so there will be some new beaux for the "stag" line, without which no ball today is complete.

Miss LaChance, who is just back from the LaChances' ranch in Glendora, Cal., where Miss Willett visited here this winter and where this second debut party was "cooked up," is the daughter of Mr. and Mrs. Leandre H. LaChance of the Belmont hotel.

The only other girl I ever heard of who made two debuts in the same city—fortunate ones whose families have connections in more than one place often are introduced in two cities—was a girl in a southern city who made her debut the season after she finished at a well known eastern school, was married, divorced, took back her maiden name and made another debut the next season!

Rodeo Plans Arranged.

James Minotto's business here is completed and the rodeo for the Century of Progress is all set, with Mr. Minotto as master of ceremonies! The details are in the hands of Richard Merchant of Carlsbad, N. M., and Mr. Minotto and Mr. Merchant promise that they are going to show Chicagoans and the visitors to the exposition the finest rodeo ever staged. It is to be held from Aug. 25 to Sept. 10 next summer in Soldiers' field, two performances daily, and there are to be all sorts of special features, including local equestrian exhibitions and special days for each of the western states.

The worst bucking broncbos that can be found and Brahman cattle from the plains of southwest Texas will be imported, along with roughriding cowboys and cowgirls.

Mr. and Mrs. Minotto plan to return to their Arizona ranch early next week, and they will go to Santa Barbara July 1 for the summer. This will be the first summer Mrs. Minotto has not spent in Lake Forest at "Westleigh," the estate of her father, Louis F. Swift, but she felt that it would be nice to take her family to the seashore for a change. She says her father is not planning to sell the estate, however, and that she and Mr. Minotto and their daughter and son probably will be there the summer of the fair.

Mr. and Mrs. Peter Charles McCabe of the Edgewater Beach apartments are being congratulated on the birth of their first son on May 11 at St. Luke's hospital. Mrs. McCabe was formerly Miss Helen Rogan.

Extras in College Movie

THEODOSIA SMITH. [Drake Photo.]

LILLIAN DUDLEY. [Paul Stone-Raymor, Ltd., Photo.]

Miss Theodosia Smith, daughter of Mrs. Theodore White Smith of Chicago and Pasadena, and Miss Lillian Dudley, daughter of Mr. and Mrs. Raymond C. Dudley of 179 Lake Shore drive, enjoyed the experience of playing extra roles recently in "Huddle," a college football film starring Ramon Novarro. Miss Dudley was visiting the Smiths at Pasadena this winter when both girls were induced to go to Hollywood by some young college men who acted as technical advisers for the picture. They appear in a ballroom setting for a fraternity dance. Both girls are popular in Chicago society. Miss Dudley is in Bermuda at present with her aunt, Mrs. Fred Rounds of Pasadena.

PARIS VISITORS

[Chicago Tribune Press Service.]

PARIS, May 18.—The following visitors to France registered today at the Paris office of THE CHICAGO TRIBUNE: Mrs. E. J. Halsema and children, Albert J. Epson, Charles F. Uhl, Mrs. Elsa Kohn, Miss Hannah Kohn, Julius Kohn, Hans Lynning and C. B. Johansen, all of Chicago; Ada Isaacs and Mrs. J. Cohen of New York; Mr. and Mrs. Herman J. Henriquez, Panama.

Two One-Man Shows Praised by Art Critic

Frank Dudley, Stark Davis Display Works.

BY ELEANOR JEWETT.

Frank V. Dudley in the Hoosier gallery, 211 West Wacker drive, has a gorgeous one man show of recent paintings and Stark Davis, another well known Chicago painter, offers an equally brilliant one man show of recent work in the Carson, Pirie, Scott galleries.

Mr. Dudley is familiar to a wide audience through his vivid interpretation of the dunes, an interpretation which has grown with the years and never staled. His present exhibit includes a number of dune landscapes. Two of the most sparkling dune portraits are "Among the Drifted Sands" and "The Work of the Winds."

Mr. Dudley has proved himself repeatedly a master in the craft of flower painting. He surpasses former canvases, perhaps, in his "Butterfly Weed" and "Lupine," two paintings in which the flowers and background yield a perfect whole. His little still life, "Bittersweet and Gentian," is exquisite, a gem. Water as well as sand is a favorite theme of the artist and he has given his passion full scope by depicting the lake in various moods and from various points. "The Drifting Clouds" is particularly fine. "Restless Waters" is beautifully handled. "Off Duneland Shores" is a tender, blue summer glimpse of lake and sky and sailing skiff.

Stark Davis, only last fall swore never to paint again. Disbelief on the part of his audience followed his statement and is at length justified, because Mr. Davis has obviously [his current exhibit may be called as witness] broken his word and committed decorative painting to great purpose. Ornamental macaws, great, flaming birds, are his first love and ablest tools. He has wrought several magnificent pictures with their help. Bumblebees, insignificant toilers, have been called in to effect a smaller but piquant decoration. Two little canvases, the one of startled deer and the other of sober red flamingoes on a background of black water and sky, are among the choicest paintings.

This Stark Davis exhibit is exceptionally fine. It, and the Frank V. Dudley exhibit, are two current shows which on no account should be neglected. They are both well worth seeing. They will continue into June.

* *

SAILINGS

New York, May 18.—[Special.]—Mr. and Mrs. W. H. Pope of Chicago were among the passengers sailing for Europe today on the American merchant liner American Shipper.

OCEAN STEAMSHIP MOVEMENTS.

Arrived.	At.	From.
Hamburg	Hamburg	Baltimore
Am. Importer	Hamburg	New York
De Grasse	Vigo	New York
Pres. Adams	New York	Marseilles
Exochorda	New York	Marseilles
Lafayette	New York	Havre
Europa	Bremen	New York.
Sailed.	**From.**	**For.**
Rochambeau	Havre	New York
Havre	Havre	Baltimore
Columbus	Bremen	New York.
Olympic	Cherbourg	New York.
Amer. Shipper.	New York	Hamburg.

In Epic War Film

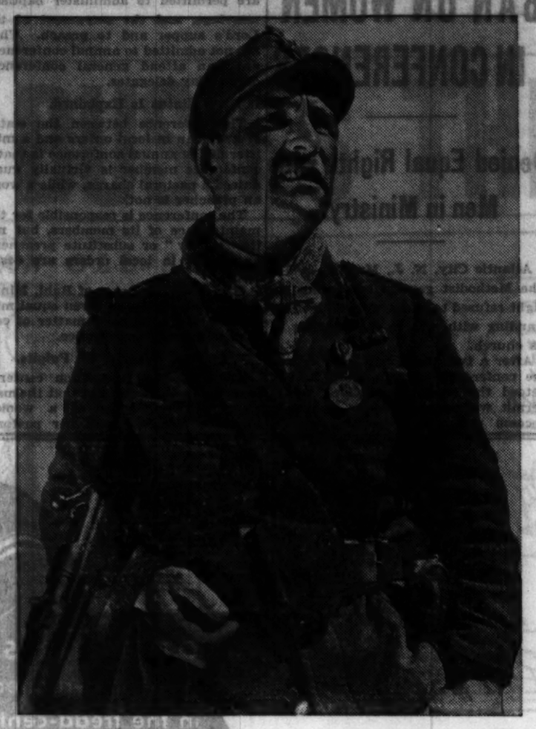

Luis Trenker as Florian in "The Doomed Battalion" makes an heroic journey down the Alps in an effort to learn the activities of the Italian troops thousands of feet below. His leadership of a patrol over the Alps, where the scenes were shot, is one of the many highlights of the movie which will be given a preview tomorrow night for the benefit of the Camp Algonquin fund.

British Daughters to Open National Convention Today

The twelfth annual convention of the National Society, Daughters of the British Empire, will open today at the Stevens hotel for a four day stay. Several hundred women of British birth residing in America and Canada will attend.

Mrs. George Cooke Adams of St. Joseph, Mich., the national president, will preside. Among those who will be present will be Mrs. Aubrey Allen of California, national president elect.

One of the principal activities of the society is the maintenance of homes for aged British men and women. Three homes are already in operation, one at Hollywood, Ill., near Riverside; another at Ossining, N. Y., and the third in California. A fourth, to be established in the south, is under way. The local British Old People's home will be visited Sunday.

* *

C. & N. W. Women.

Mrs. J. A. Peabody of Evanston was chosen general president of the Chicago and North Western Railroad Women's clubs at the annual meeting yesterday in the Sherman hotel. She is the wife of the maintenance engineer of the railroad.

WASHINGTON SOCIETY

Washington, D. C., May 18.—[Special.]—Mrs. Hoover attended the last of this season's receptions of the Iowa State society, held in the Willard hotel tonight. Mrs. Hoover is a member of the society, being a native of Iowa, and, with the President, also a native of Iowa, has attended meetings of this society in the past.

Mrs. Edward Everett Gann has gone to St. Louis to make an address and will visit in Kansas City and a short time in her former home in Topeka, Kas., before going with her brother, Vive President Curtis, and Mr. Gann to their Mayflower apartment.

The president of George Washington university and Mrs. Cloyd Heck Marvin, formerly of Chicago, were entertained at dinner by Dr. and Mrs. Arthur Ramsay, whose other guests were Dr. and Mrs. James Brown Scoitt. They later went to the Oxford Group meeting.

Mrs. Joseph Leiter and her daughter, Miss Nancy Leiter, who spent yesterday with the former's mother, Mrs. John R. Williams, have gone to Hot Springs, Va., for the late spring, accompanied by Mrs. Williams, Mrs. Ormsby McCammon and Mr. and Mrs. Leland Harrison.

Blond Haired Sally Eilers Is Florists' Joy

Blossom Tributes Fill Her Rooms.

BY ANTOINETTE DONNELLY.

The other day I ran into a young woman I knew way back when her hair was a soft and charming natural blond. In the time that had elapsed she has gone bleached—pretty startlingly bleached.

"Well," she volunteered in explanation, "men notice me more now!"

The movie star dictators who dictate blond locks for their sirens probably know their audiences, the male half, anyway. Nor need we quarrel with them in front of a Sally Eilers, let's say, who was forced to change her auburn hair to a honey shade.

Our quarrel is with this particular phase of screen influence on girls who have not the necessary screen beauty equipment to withstand the color change. But we won't quarrel, since it is woman's own business and her individual right, we claim, to do what she pleases with her locks. And as our young friend says: "Well, men notice me more."

Somebody is always starting a train of thought with me, however, on this changing the locks business. Sally Eilers just happened to be the latest one to do it. I found her, one recent day, done up in a gay little green and tan Chinese pajama costume, serving tea in her hotel apartment.

There is no question that blond hair and large, rich hued brown eyes are a stunning combination. To this Miss Eilers further contributes a brilliantly clear skin, fine white teeth, 110 pounds of perfectly distributed weight and a gay, exuberant young spirit.

The floral rewards alone to a young screen luminary riding on a high popular wave would seem reward enough to the likes of you and me. Fancy getting more flowers than you could accommodate in vase or room! Roses, more roses, and still more roses; lilies of the valley; white lilacs; assorted spring flowers in box and basket! Mantel, large table, small tables, and end tables flanked with them. The floor accommodating more.

And Sally flitting in and out, dashing here and there, resting for a moment on couch, on straight back and club chair—like nothing so much as a brilliantly colored young butterfly imbibing the joy of the moment. In Miss Eilers' case it's the fame that comes with a ten strike on the screen.

NEW YORK SOCIETY

New York, May 18.—[Special.]—Mr. and Mrs. Edward Stephens Rawson and Miss Delphine Rawson, who passed the winter at Palm Beach, are at the Plaza, where they will remain until they go to Newport for the summer.

Mr. and Mrs. Albert Blake Dick of Chicago have returned from Palm Beach and are at the Ambassador. Mr. and Mrs. Dick passed most of the winter cruising in Florida waters in their yacht Chieftain.

Mrs. George Spencer Eastwick will start tomorrow for the Tuxedo club and later will go to Bar Harbor for the season.

Mr. and Mrs. Henry P. Fairbanks and Miss Elisabeth Fairbanks arrived from Europe on the Lafayette.

Miss Dorothea Onativia gave a luncheon yesterday for Miss Olga Middleton.

IT'S ALWAYS COOL AT THE WOODS
GARBO JOHN BARRYMORE JOAN CRAWFORD WALLACE BEERY LIONEL BARRYMORE
GRAND HOTEL
Matinee Today and Every Day
WOODS Randolph & Dearborn
Twice Daily 2:40, 8:40
Sundays and Holidays 3-6-8:30
ALL SEATS RESERVED
Mat. 50c to 1.00—Eve. 50c to 1.50

You never get tired of it

THE flavor of *Pep* is the flavor of golden-ripe whole wheat. Enjoy it with milk or cream. Add fruit if you want to. Kellogg's PEP Bran Flakes are truly better bran flakes — always tempting — always healthful.

Great for active people. Enough nourishment to strengthen you — enough bran to be mildly laxative. Treat yourself to PEP every day. Your grocer has it. Made and guaranteed by Kellogg.

BETTER BRAN FLAKES

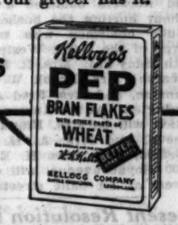

HOOVER PRICES REDUCED

A new Silver Anniversary Hoover selling for the lowest price at which Positive Agitation has ever been offered

1907 1932 THIRTY-FIVE YEARS OF CLEANING LEADERSHIP

Never before have you been able to buy for so little money so much cleaning efficiency as you are now offered in the new *Popular-Priced Hoover.*

It is only one of *three* new Silver Jubilee Hoovers—every one a special 1932 value.

This is the year of years to turn in your old electric cleaner for a liberal allowance on a Silver Jubilee Hoover. Telephone for a home trial.

Down payments now as low as $4.50

Complete with Dusting Tools or Dustette. Monthly payments are very much reduced.

SILVER JUBILEE HOOVERS

Mandel Brothers . . . . . The Fair
Wieboldt Stores . . . . . The Peoples Store, 12th Street Store
Evanston: Lord's . . . Wieboldt's *Oak Park:* Walker Company . . . The Fair
Hinsdale: Ruchty Bros.

AUTHORIZED HOOVER SERVICE STATIONS { 18 East Erie Street, Superior 7971; 6750 Stony Island Ave., Plaza 7979; 2135 South Austin Avenue, Cicero 4430-31; Evanston—626 Grove St., Phone Greenleaf 6424

THIS IS THE YEAR OF YEARS TO BUY THE CLEANER OF CLEANERS

The New Dells
DEMPSTER RD. MORTON GROVE
With Gus Arnheim and HIS FAMOUS ORCHESTRA THE ACE BAND of MOVIELAND BROADCAST NIGHTLY OVER WBBM

GRAND OPENING TONIGHT With A Great Floor Show
HENRY DUNN MASTER OF CEREMONIES
For Reservations—Phone Morton Grove 1717, or Morton Grove 1669. SAM HARE, Manager

MOTHER protect his baby nose!

DON'T use harsh, unsanitary handkerchiefs! Doctors advise
KLEENEX Disposable Tissues

MOTHER, surely you wouldn't use a partly soiled handkerchief for baby. Not since Kleenex has been made so wonderfully inexpensive.

Baby skin is so sensitive. And the nasal passages are so susceptible to infection. A slight infection which a healthy grown-up would hardly notice, may prove fatal to a baby.

So take the simple precaution of using always a fresh Kleenex Tissue for baby's handkerchiefs, bibs and napkins. This sanitary habit not only protects your child, but saves a lot of washing.

Kleenex is simply destroyed after use. You can use several Kleenex Tissues for the price of having *one* handkerchief *laundered!*

Kleenex is available at any drug, dry goods or department store.

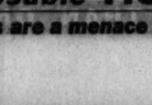

KLEENEX *disposable* TISSUES
Germ-filled handkerchiefs are a menace to society!

For only 16½¢ a day we will place a BOHN ELECTRIC Refrigerator in Your Home
BOHN REFRIGERATOR SHOP 300 N. Michigan Blvd.
7912 South Ashland Avenue
4847 Irving Park Boulevard
6306 North Western Avenue
5944 West Madison Street
622 Church Street, Evanston, Illinois

AMUSEMENTS.

SELWYN — Mat. Today at 2:20
ENGAGEMENT EXTENDED
ARCH SELWYN Presents
AMERICA'S GREATEST CAST:
*Arthur Byron *Basil Rathbone
*Robert Lorsine *Mary Nash
*Cecelia Loftus *Diana Wynyard
*Eric Blore *J. Malcolm Dunn
Benn W. Levy's Thrilling Play
"The Devil Passes"
NIGHTS.....$1.00, $1.50, $2.00, $2.50
Thurs. & Sat. Mats., $1.00, $1.50, $2.00
Special College Night for Better Plays
Next Monday—See Sunday Papers!

APOLLO POP. MATS. WED.-SAT. TONIGHT at 8:30
"Rates as one of the novelties of the playgoing year."—Collins, Tribune.
Greatest Colored Show of All Time!
ETHEL WATERS in LEW LESLIE'S Rhapsody in Black

ADELPHI NEXT SUNDAY 2 WEEKS ONLY
PATTERSON McNUTT Presents
CONSTANCE COLLIER
in Noel Coward's Best Comedy "HAY FEVER"
Entire New York Cast Intact
Seats Now for All Performances

BLACKSTONE TONIGHT AT 8:25
TREVISAN IN COMIC OPERA DON PASQUALE
NIGHT PRICES: 50c, $1.00 and $1.50

AMUSEMENTS.

CIVIC OPERA HOUSE SEATS NOW Tel. Pra 9810
OPENS SUNDAY EVE., MAY 22
NIGHTS . . . . 75c to $3.00
MATS. Wed.-Sat., 50c to $2.50
George White's SCANDALS
Rudy Vallee—Willie & Eugene Howard
Everett Marshall—Ray Bolger
Gale Quadruplets—Ethel Barrymore Colt

HARRIS 2 WEEKS ONLY MAT. SAT.
Gilbert Miller Presents
Helen HAYES
in MOLNAR'S Gay Comedy
THE GOOD FAIRY
Engagement Ends Friday Nite, May 27.

15TH HAPPY WEEK ERLANGER MATS. WED. AND SAT. CHICAGO'S BIGGEST SUCCESS
'COUNSELLOR AT LAW'
ELMER RICE'S GOLD MEDAL PLAY with OTTO KRUGER

GRAND OPERA HOUSE *LAST FOUR TIMES* LAST MAT. SAT.
GEORGE M. COHAN
IN HIS NEW COMEDY
"CONFIDENTIAL SERVICE"

PLAYHOUSE Tonight at 8:30 Mats. Wed. & Sat.
LOUISE GRODY ERNEST GLENDINNING
"A CHURCH MOUSE" Comedy Hit

GIFTS OF LILAC BLOOMS BRING JOY TO HUNDREDS

Bouquets to Hospitals and Charity Institutions.

BY PAUL POTTER.

(Picture on back page.)

Hundreds of patients in Chicago hospitals and people in charitable institutions were cheered yesterday by gifts of fragrant lilacs, freshly picked from the gardens of commuters along the Illinois Central and Burlington railroads. Truckloads of the blooms were distributed by the Chicago Plant, Flower and Fruit guild in coöperation with THE TRIBUNE on the first of the two lilac days in the metropolitan area.

Declaring that the giving of the luxuriant blooms not only gave the donors and the confined folk of the city untold pleasures but aided the lilac bushes in developing more blossoms another season, T. V. Purcell, president of the guild, arranged to gather more lilacs at five loop locations this morning.

To Deliver Flowers Today.

Suburbanites were asked to deliver their boxes of flowers or bouquets at the guild booths in the North Western, La Salle Street, and Aurora and Elgin stations this morning. Two chapters of the guild with employés of public utility companies as members also will maintain booths today in the Commonwealth Edison and People's Gas buildings.

Huge boxes and baskets of red, blue, lavender, and white lilacs were distributed by nurses and internes to each bedside in the tuberculosis and children's wards of Cook county hospital. Supt. Matthew Zimmer said that, with more than 2,700 patients in the county hospital, the cheering effect of flowers was especially needed this spring. Patients forgot their troubles and chatted joyously as the bouquets were distributed and the sweet scent of lilacs filled the wards.

In Other Institutions.

Other institutions where lilac day was a pleasurable reality yesterday were the Illinois Ear and Eye infirmary, 904 Adams street; Hull house visiting nurse station, 800 South Halsted street; Madonna settlement, 712 Loomis street; Women's and Children's hospital, 1606 Maypole avenue; Research and Educational hospital, 1819 Polk street; the Gad's Hill visiting nurses, 1919 Cullerton street, and the Chicago Lighthouse for Blind, 3323 22d street. In many instances nurses and welfare workers carried bouquets to shutins in tenement homes.

Among those to deliver large boxes of Persian lilacs and tulips at the Union station was Mrs. Joy Morton of Wheaton. Mrs. F. W. Rawcliffe, 4533 Stanley avenue, Downers Grove, offered all the lilac blooms from her 150 feet of bushes. Neighbors and guild workers obtained a truckload without hurting the bushes.

Guild chairmen who will be in charge of the North Western station booth today are: Mrs. R. F. Dressler, Wheaton; Mrs. Frank W. Kingsley, Evanston, and Mrs. Fred A. Record, Barrington. At the Aurora and Elgin station will be Mrs. Frank B. Gray, Geneva, and Mrs. A. H. Harrison, Deerfield, while Mrs. H. E. Wulfing, 10500 Hoyne avenue, will collect the flowers at La Salle street station.

Present Resolution to Fireman for Bravery

Fireman Irving Strom of inhalator squad 8, winner of THE TRIBUNE hero prize for April, 1931, for heroism in the sanitary district tunnel disaster, yesterday received an engraved copy of the resolution adopted by the city council commending him for his rescue work. Strom, who lives at 11022 Vernon avenue, risked his life in descending a number of times into the tunnel to rescue trapped laborers. Ten lives were lost and 154 men were injured when fire trapped laborers and rescuers in the tunnel under construction at 22d and Laflin streets on April 13, 1931.

ALLEGE DRY AGENTS 'PLANTED' BOTTLE TO INCRIMINATE DALE

Indianapolis, Ind., May 18.—[Special.]—Federal undercover agents were prepared to manufacture evidence against Mayor George R. Dale and ten other defendants in the Muncie liquor conspiracy case, according to testimony introduced before Federal Judge Robert C. Baltzell, as the defense opened this afternoon.

Bernie Morgan, Muncie mechanic, testifying as an impeachment witness against Fred Bohlinger, ace informer for the department of justice, declared that Bohlinger had invited him to plant a bottle of liquor in the car of a Muncie policeman, "because the government doesn't care what kind of evidence we get, so long as it sticks the fellows we're after." The policeman involved was Harry Nelson, one of the defendants.

A second witness, John McFadden, aged Muncie tailor, gave similar impeaching testimony against Herschell Rose, partner of Bohlinger in the federal employ.

A few morsels of scandal were dished up for the jury today as the government closed its case.

Fifteen final witnesses, including several Muncie Republican leaders and a couple of Democrats of the faction opposing the mayor, took the stand to tell all concerning a drinking bout staged during the 1930 convention of the Democratic state central committee in the Claypool hotel here. Testimony concerning a heap of lingerie and a mysterious locked bathroom enlivened the proceedings.

DISRESPECT FOR LAW PERILS U. S., SAYS WILKERSON

If Statute Is Bad Alter It, He Urges.

Federal Judge James H. Wilkerson said at a meeting of the Inland Daily Press association in the Morrison hotel yesterday that the people cannot expect proper enforcement of the law by courts and public officers unless there is a "strong, awakened public sentiment demanding law enforcement."

JUDGE WILKERSON

Judge Wilkerson, who sentenced Al Capone to prison and whose appointment to the United States Circuit Court of Appeals is being considered by the senate, said the nation faces a critical situation of general disrespect of law. He told the editors that the greatest agency for forming public opinion and encouraging law enforcement is the press.

He denounced "the sensational press" which he charged with "glorifying the criminal, coddling him and toadying to him." He mentioned as two instances the Lindbergh case and Capone, whom he referred to as "a defendant who appeared in my court." He said he believed in the freedom of the press, but did not think that freedom should be abused.

"A popular government cannot endure unless the people observe and respect its laws," Judge Wilkerson said. "If the people cease to have regard for the laws which they have made, either anarchy or a dictatorship will ensue.

"If we have enacted unwise laws let us set about the work of correction in an orderly way. But let us recognize that obedience to law is the basic condition without which popular government cannot endure.

"Above all else, let us realize that it is not for you and me to select the laws which we choose to obey. If we claim that privilege for ourselves, we must grant it to others. When we do that there is no security for life or property. It citizens do their duty, public opinion will demand that legislatures, courts, and public officers perform theirs equally well."

METHODISTS PUT BAN ON WOMEN IN CONFERENCES

Denied Equal Rights with Men in Ministry.

Atlantic City, N. J., May 18.—(AP)—The Methodist general conference tonight refused to admit women to equal standing with men in the ministry of its church.

After a two and a half hour debate the conference by vote of 417 to 331 vetoed the amendment which would permit women, married or single, to become members of annual conferences with the same status as ordained ministers.

The present regulations admit women to local orders, under which they are permitted to administer baptism, marriage, and the sacrament of the Lord's supper and to preach. They are not admitted to annual conferences and can attend general conferences only as lay delegates.

Status Is Explained.

The difference between the status of a woman in local orders and a minister of the annual conference is that a conference member is virtually guaranteed a pastoral charge, while a woman preacher is not.

The conference is responsible for the maintenance of its members, but not its "supply" or substitute preachers, as women in local orders are designated.

Miss Florence Resor of Buhl, Minn., urged that women be given equal ministerial rights not as a matter of economics but of social justice.

Opposes Women in Pulpits.

The victorious opposition centered its arguments on the fact that the marriage and maternity of a woman preacher interfere with her pastoral duties and that few churches would accept a woman pastor.

Col. Joseph J. Shy of Chillicothe, Mo., speaking against ecclesiastical equality for women, remarked: "Six days out of seven I must listen to a woman preaching in my home. And on the seventh day the Lord says, 'Thou shalt rest.' It seems to me there are things higher and nobler for a woman than gallivanting around filling pulpits."

The fourteenth ballot cast for the election of two new bishops showed no definite change in the semi-deadlocked condition that existed all day. The results:

J. Ralph Magee, Seattle, 329; L. O. Hartman, Boston, 259; J. M. M. Gray, Detroit, 217; R. S. Cushman, Rochester, 207; G. B. Oxnam, Greencastle, Ind., 206; W. E. Shaw, Peoria, Ill., 69; A. E. Day, Pittsburgh, 48; L. C. Wright, Cleveland, 141.

Dr. Oxnam, president of DePauw university, withdrew his name from the balloting after the results were announced.

The conference voted to adjourn its final session at 12:30 p. m. next Wednesday.

MOVE TO ABOLISH ALL FIRST CLASS POSTMASTERS

Washington, D. C., May 18.—[Special.]—Congressional reaction to the recent speech of Second Assistant Postmaster General W. Irving Glover, in which he demanded that postmasters campaign for President Hoover or tender their resignations, crystallized today in a bill introduced by Representative Melvin Maas [Rep., Minn.] calling for the abolition of all first class postmasterships.

REP. MELVIN J. MAAS. [Harris & Ewing.]

Quoting Mr. Glover's speech as evidence, Representative Maas asserted in submitting his proposal that "these offices as administered at present are 99 per cent political and 1 per cent public service.

"They are political patronage for the sake of rewarding party workers and their main function is campaigning for the party, principally for presidential candidates."

Pointing out that the "actual work" in postoffices throughout the country is done by "the assistant postmaster or superintendent of mails, who is an actual civil service employé," Mr. Maas asserted that elimination of the political positions would save ten million dollars a year in salaries.

Commission Merchant Held to Jury in Narcotic Case

Samuel G. Houston, 40 years old, president of S. Houston & Son, commission merchants at 157 South Water Market, yesterday waived examination and was held to the grand jury in bond of $1,000 by United States Commissioner Walker on a charge of violation of the Harrison anti-narcotic act. Houston is alleged to have been involved in the sale of opium worth $3,000 to investigators. He was arrested May 6.

Pile Sufferers

Can You Answer These Questions?

Do you know why external remedies do not give quick and permanent relief?

Why cutting does not remove the cause?

Do you know the cause of Piles is internal?

That there is congestion of blood in the lower bowel—the veins flabby, the parts almost dead?

Do you know that there is a harmless internal remedy for piles discovered by Dr. Leonhardt and known as HEM-ROID that is guaranteed?

HEM-ROID banishes piles by removing the cause. It stimulates the circulation in the lower bowel—drives out the thick impure blood, heals and restores the affected parts.

Dr. Leonhardt's HEM-ROID has an almost unbelievable record of success right in this city. So why waste time on external remedies or worry about an operation when Walgreen's invite every Pile sufferer to try HEM-ROID with guarantee of money-back if it does not end their Piles no matter how stubborn the case?

WALGREEN DRUG STORES

SUBSCRIBE FOR THE TRIBUNE

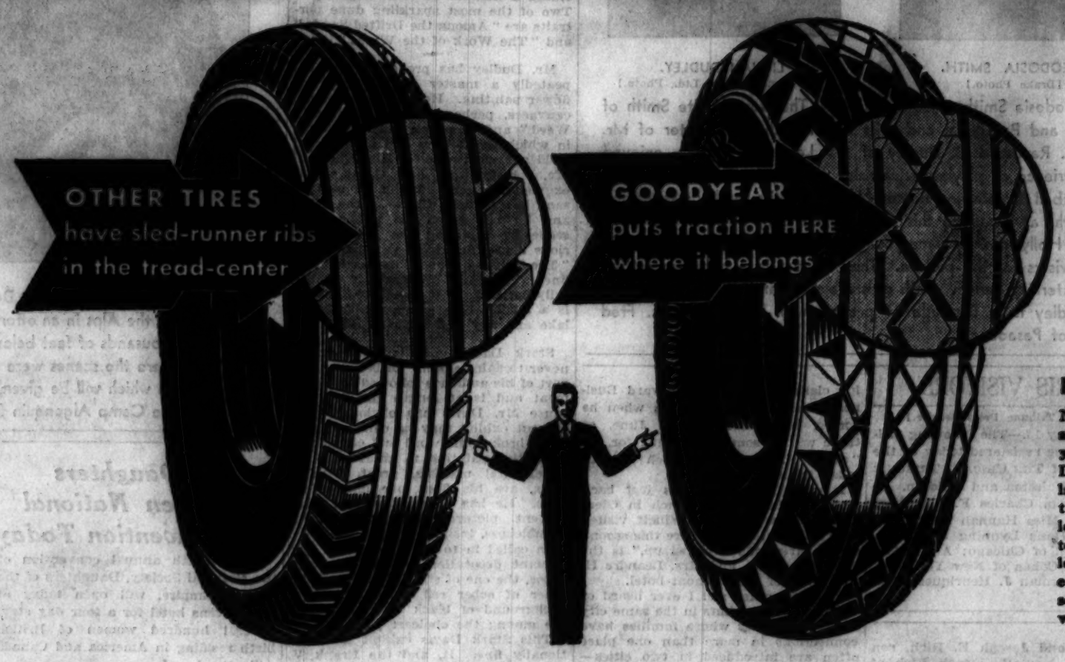

Prices Record-breakingly Low!

Never in Goodyear experience—never in all tire history—have the prices of Goodyear Tires been as low as they are today. Don't try to guess them by what you last paid for tires. They're 50% lower than they were five years ago—30% lower than in 1929. And your money today buys the handsomest, toughest, longest-wearing Goodyear All-Weather ever built. Think of that, and ask yourself: Why buy any second-choice tire when *first-choice* costs no more!

The difference in SAFETY is about 10,000 Miles

ANYONE who gives a little thought to non-skid safety must quickly conclude that there are only two kinds of tire treads.

One has straight, smooth, sled-runner ribs of rubber where the tire contacts the road.

The other has tough, stout, sharp-edged, sure-biting traction blocks in the *center of the tread.*

Virtually all tires fit the first description — and the one important exception is the *Goodyear All-Weather Tread.*

It is interesting to note in this connection that more people ride on Goodyear Tires than on any other kind.

THEY must find by experience that center traction makes Goodyear Tires safer — but you might like to ask "how much?"

The answer, as nearly as we can figure is — *about 10,000 miles.*

A new tire with smooth rubber in the center of the tread is no safer than a Goodyear *after its tread-center has worn smooth in use.*

And judging from average driving experience, Goodyear All-Weather Tread Tires keep their clean-cut center traction — their non-skid safety — for somewhere around the first 10,000 miles.

You can draw your own conclusions, but it looks to us as if this made *Goodyears 10,000 miles safer than other tires.*

There seem to be several million motorists like yourself who have reached the same conclusion, because Goodyear Tires are first choice by millions.

If you want extra safety in the next tires you buy, just ask yourself one question: Why buy a second-choice tire when *first*-choice costs no more?

Why be satisfied with a second-choice tire when FIRST-choice costs no more!

THE GREATEST NAME IN RUBBER

GOODYEAR

TUNE IN on Goodyear Program every Wednesday night, 8:00 to 8:30, over KYW (N. B. C. Red Network)

CENTRAL

STATE AND ADAMS—STATE 2500
1018 WEST ROOSEVELT ROAD—HAYMARKET 5512
1238 WEST DIVISION STREET—BRUNSWICK 5664
1662 WEST DIVISION STREET—BRUNSWICK 2845

SOUTH

1520 WEST 35TH STREET—VIRGINIA 1300
6622 SOUTH STATE STREET—ENGLEWOOD 4741
6559 COTTAGE GROVE AVENUE—DORCHESTER 2233
68 WEST 111TH STREET—PULLMAN 0025
5239 WOODLAWN AVENUE—MIDWAY 0203
6001 COTTAGE GROVE AVENUE—DORCHESTER 7201

NORTH

1540 LAWRENCE AVENUE—LONGBEACH 1226
6019 BROADWAY—LONGBEACH 5710
6256 NORTH WESTERN AVENUE—SHELDRAKE 2293
3937 FULLERTON AVENUE—BELMONT 5488
3824 WEST NORTH AVENUE—BELMONT 7660
3033 NORTH CRAWFORD—AVENUE 5000
3134 IRVING PARK BOULEVARD—IRVING 6060
3212 ADDISON STREET—JUNIPER 1800
2834 NORTH HALSTED STREET—GRACELAND 6015
3134 NORTH RACINE AVENUE—BUCKINGHAM 5136
1901 IRVING PARK BOULEVARD—WELLINGTON 4026
3229 FULLERTON AVE.—BELMONT 5534

WEST

4500 WEST MADISON STREET—COLUMBUS 4456
2101 WEST JACKSON BOULEVARD—WEST 2062
3719 OGDEN AVENUE—CRAWFORD 0611

SUBURBAN

520 GREENLEAF ST., EVANSTON, ILL.—UNIVERSITY 0425
544 MADISON STREET, OAK PARK, ILL.—VILLAGE 8295
6711 WEST 22ND STREET, BERWYN, ILL.—BERWYN 3070
716 ELM STREET, WINNETKA, ILL.—WINNETKA 1387
740 TWELFTH STREET, WILMETTE, ILL.—WILMETTE 691
BURLINGTON AVE. AT SPRING, LA GRANGE—LA GRANGE 430

MORE PEOPLE RIDE ON GOODYEAR TIRES THAN ON ANY OTHER KIND!

ROUND TRIP EXCURSION FARES

"Not for just a day"

but "EVERY DAY EVERY" SCHEDULE

Round Trip Bargains
60-Day Return Privilege

Detroit	$6.00
Grand Rapids	4.50
Louisville	9.75
Kansas City	13.20
Ft. Wayne	6.00
Cleveland	12.00
Toledo	7.50
Minneapolis	14.40
St. Louis	6.00
Milwaukee	3.00
Rockford	3.25
Cincinnati	10.15
Pittsburgh	15.75
New York	29.65
Los Angeles	65.00

Not for just one or two special days, *but every day during the entire month* these new Greyhound bargain fares will be in effect. Here's your opportunity *for consistent* travel saving. Every trip a bargain trip. A pleasure trip, too! For Greyhound brings you the added pleasure of Springtime highways . . . the deep-cushioned comfort of modern coaches . . . the time-saving convenience of many daily departures.

Charter a Bus for Special Events Finest Service and Lowest Rates

For All Information Phone WABash 7700

Union Bus Depot, 1157 S. Wabash. Loop Depots, 164 N. State, 112 W. Randolph, 508 W. Madison. South—6302 Stony Island. North—Wilson and Broadway.

GREYHOUND Lines

SECTION TWO
SPORTS
MARKETS
WANT ADS

Chicago Daily Tribune

THE WORLD'S GREATEST NEWSPAPER

THURSDAY, MAY 19, 1932. *** 19

"I quickly traded my two real estate equities for valuable bonds."—William Laube, 6504 S. Ashland.

Arrange your swap quickly through a Tribune Barter and Exchange Ad. Call Superior 0100—Adtaker.

CUBS WHIP PHILS, 6-4; BUSH'S THIRD IN ROW

JOLLEY'S 5 HITS HELP BOSTON BEAT SOX, 13-10

Chicago Alumni Have Field Day.

Just an Off Day

CHICAGO.	Ab	R	H	P	A
Funk,rf	4	1	0	3	0
Selph,3b	4	0	0	1	1
Seeds,rf	5	2	1	0	0
Kress,ss	5	2	2	0	2
Blue,1b	5	1	2	8	0
Foth'll,lf	4	3	2	2	0
Appling,2b	5	1	2	4	2
Berry,c	4	0	2	4	1
Faber,p	1	0	0	0	0
Thomas,p	0	0	0	0	0
Gregory,p	0	0	0	0	1
Fieber,p	0	0	0	0	0
Caraway,p	0	0	0	0	0
	‡37	10	10	24	11

BOSTON.	Ab	R	H	P	A
Oliver,cf	5	1	2	6	0
McM'us,2b	1	2	1	3	1
Olson,2b	3	1	2	1	1
Webb,rf	6	1	1	1	0
Jolley,lf	5	2	5	0	0
Pick'g,3b	4	1	2	0	2
Reder,1b	3	2	1	9	0
Rhyne,ss	3	1	1	2	3
Tate,c	5	1	2	5	0
Weiland,p	3	0	1	0	2
Moore,p	1	1	0	0	0
Kline,p	0	0	0	0	1
	39	13	18	27	10

‡Hudspp batted for Thomas in sixth. Rothrock batted for Fieber in eighth. Fonseca batted for Caraway in ninth. Lyons ran for Berry in ninth.

Chicago	200	002	123—10
Boston	102	042	22*—13

Errors—Rhyne [2], Kress. Runs batted in—Blue [3], Fothergill [2], Appling [2], Berry [2], Rothrock, Pickering [4], Rhyne [2], Webb, Reder, Weiland, Olson, Jolley, Tate. Two base hits—Blue, Pickering [2], Jolley, Weiland. Three base hit—Appling. Stolen base—Blue. Sacrifices—McManus, Oliver, Fonseca. Double plays—Kress to Appling to Blue; Kress to Appling; Oliver [unassisted]. Left on base—Chicago, 10; Boston, 11. Base on balls—Faber, 3; Gregory, 2; Caraway, 2; Weiland, 6; Moore, 2; Kline, 1. Struck out—Caraway, 1; Weiland, 3; Moore, 2. Hits—Faber, 9 in 4 1-3 innings; Thomas, 1 in 2-3; Gregory, 5 in 1 1-3; Fieber, 1 in 2-3; Caraway, 2 in 1; Weiland, 4 in 6 [none out in 7th]; Moore, 6 in 2 1-3; Kline, none in 2-3. Balk—Caraway. Winning pitcher—Weiland. Losing pitcher—Faber. Umpires—Hildebrand, McGowan, and Owens. Time, 2:34.

BY EDWARD BURNS.

[Chicago Tribune Press Service.]

Boston, Mass., May 18.—The Boston Red Sox celebrated their first 1932 victory on their home field this afternoon by nosing out the White Sox, 13 to 10. The game ended after the Sox had made three runs in the ninth and had the bases full in a rally which was made mysterious by the fact that Manager Lew Fonseca sacrificed with one out, two on, and the tying run at the plate.

As per daily custom, the White Sox Alumni association figured in the affair. Bob Weiland, class of '31, was the winning pitcher, though he did not finish; and Smead Jolley, class of '32, made four singles and a double in five trips to the plate. Weiland held the Sox to four hits in the six innings he worked, but he was removed when he issued his sixth walk with none out in the seventh.

Five Pitchers Assailed.

Five White Sox pitchers were caught in a shower of eighteen hits, of which Benny Tate, class of '32, knocked two. Faber, Thomas, Gregory, Fieber, and Caraway were the Chicago pitchers. Faber was the losing pitcher, and next to him among the sufferers was Pat Caraway, who underwent the greatest of pitching embarrassments, a balk with the bases full.

Today's slipshod affair put the White Sox one game under the .500 mark in their oft interrupted eastern invasion. They won one game and lost two in Washington, lost one in Philadelphia and one in New York, and had whipped the Red Sox three straight prior to this afternoon's colapse.

It was the fifth victory of the season for the Red Sox and the first for Weiland. The Red Sox previously had won two games on the road and two Sunday encounters here at Braves' field.

Sox Score Early.

The Chicago Sox jumped off to a two run lead in the first inning several minutes after the side should have been retired. After Funk had been thrown out by Wieland, Selph walked. Seeds sent a grounder to McManus and Marty tagged Selph, but with a cinch double play before him, made a wild throw to first. Kress then rolled to Rhyne and Hal threw the ball away, Seeds reaching third and Kress second. Blue doubled to left center, scoring Seeds and Kress.

Only half the Chicago lead lasted through the first inning. McManus walked with one out, and after Funk had made a nice running catch of Webb's drive, Jolley beat out an infield single which put McManus on second. Pickering doubled to left, McManus scoring and Jolley stopping at third. Reder ran the count to three balls and two strikes, then tapped to Faber.

The Red Sox in the third took the lead for the first time in the series. Oliver beat out a slow bouncer to Blue and was sacrificed to second by McManus, whence he scored on Webb's single to left. Jolley singled to center, putting Webb on third. Kress, too zealous for a double play, booted Pickering's grounder, Webb scoring, Jolley reaching second, and Pickering first. The runners moved up while Faber was throwing out Reder and died when Selph threw out Rhyne.

Rout Faber in Fifth.

In the fifth the Bostons drove Faber to shelter. McManus beat out a single to deep short. Webb fouled to Berry. Jolley then knocked his third successive hit, a double which put McManus on third. Pickering walked, filling the bases. Then Reeder beat out a bouncer to Selph, McManus scoring and injuring himself to the extent he had to be assisted from the field. Rhyne singled to left, scoring

[Continued on page 21, column 3.]

DECISION IS O. K., BUT K. O. IS WHAT BILLY, BAT WANT

Wistort Replaces Dokter on Stadium Card.

BY WILFRID SMITH.

Featured fighters at the Stadium this season have worked all the ten rounds assigned them. There have been no knockouts except in the supporting matches.

However, the chances are at least even that Billy Petrolle and Christopher [Bat] Battalino will end this streak and in so doing will provide one of the outstanding battles of the year. Battalino failed to finish the 12th and last round in his fight with Petrolle in New York. Over ten rounds Battalino believes he not only will defeat Petrolle, but knock him out.

Petrolle hasn't said just what he believes will be the result tomorrow night, except to express complete confidence in his ability to win. Battalino's only knockout came in the last of his 53 professional fights. At that it was a technical knockout. Petrolle twice in the early days of his eight year career has been put down for the ten count.

Both Can Punch.

Each of the lightweights possesses a knockout punch. Battalino has knocked out 14 opponents; Petrolle has knocked out 43 of his 112 opponents.

The Stadium's list of decision fights is the more remarkable because the majority of the bouts have been between heavyweights, who customarily are supposed to swing with lethal power. Of course, a knockout is not necessary to prove superiority, nor does its absence detract from a contest. Consider the night Young Stribling struggled up from the floor to continue for the remainder of the ten rounds against Ernie Schaaf. Or Mickey Walker on the floor in the first round against King Levinsky, and eventually winning the decision.

Although both finalists tomorrow night are from out of town, which certainly handicaps their drawing power at the box office, and although both are Italians, which eliminates the racial angle, Stadium officials yesterday believed the bout will draw 15,000. Nate Lewis, naturally optimistic, set the figure at 15,000.

Plenty Tickets Left.

Approximately 5,500 tickets already have been sold. These are divided as follows: Three thousand $1 tickets; 500 $2 tickets, and 2,000 $5 tickets. Definite announcement was made that no standing room tickets will be put on sale, as was the practice for the Dempsey-Levinsky and Walker-Levinsky bouts. Instead the number of $1 and $2 tickets has been increased. Approximately 500 of the cheapest seats remained unsold last night, while there were nearly 6,000 $2 tickets left.

It is believed the last day's sale will approach the mark set when Earl Mastro fought Battalino. On the day of that championship scrap $20,000 was taken in. There are 5,146 top price seats for tomorrow night. That 2,000 of these have been sold, officials say, proves the fight will draw at least 13,000.

Wistort Replaces Dokter.

Pete Wistort, South Chicago heavyweight, was substituted yesterday for Joe Dokter on the supporting card. Wistort will meet Tony Cancela in six rounds. Dokter fought Young Stribling Monday night and the Illinois commission invoked the five day rule and refused to permit him to fight here. The rule provides that at least five days must elapse between appearances. Although Solly Dukelsky, who meets Kelly Kulac in the opener tomorrow evening, boxed Monday night at White City, no change was ordered, probably because Dukelsky is scheduled for only four rounds.

Baxter Calmes was offered the Cancela bout, but he declined because he was not in the best of condition.

Since Wistort and Cancela will fight six rounds, the west side featherweights, Paul Dazzo and Sammy Levine, have been asked to go six rounds instead of four. The one-third increase in salary was quite acceptable.

Petrolle finished his ring workouts yesterday with the usual four rounds, two against Jimmy Lundy and two more with Jackie Davis. Battalino did not box, but he unlimbered at Trafton's gymnasium. Bat will play 36 holes of golf today while Petrolle will rest until the fight.

THE GUMPS—IT'S AN OLD SAYING

WELL- WHAT DOES UNCLE BIM HAVE TO SAY THIS TIME ?
OH- IT'S A LOT OF NONSENSE - ALL ABOUT MILLIE HIS BLONDE - READ IT YOURSELF -
5-19
THREE PAGES OF HOW BEAUTIFUL SHE IS - AND HE TELLS HOW HE RECEIVED A LETTER FROM HER - AND HOW SHE MISSES HIM -
JUST STRINGING THE OLD BOY ALONG IT - THAT'S ALL -
WHEN WILL HE EVER LEARN ? YOU WOULD THINK A MAN OF HIS AGE WHO HAS HAD ALL THE EXPERIENCE THAT HE HAS HAD - WOULD GET WISE SOME DAY -
WELL - AN OLD DOG CANNOT ALTER HIS BARK - IT'S LIKE THE OLD GERMAN ONCE SAID - VE GET TOO SOON OLD AND TOO LATE SMART -
SIDNEY SMITH
Reg. U. S. Pat. Off., Copyright, 1932, by The Chicago Tribune

"C'MON BACK!" YELLS COACH, AND JUST IN TIME!

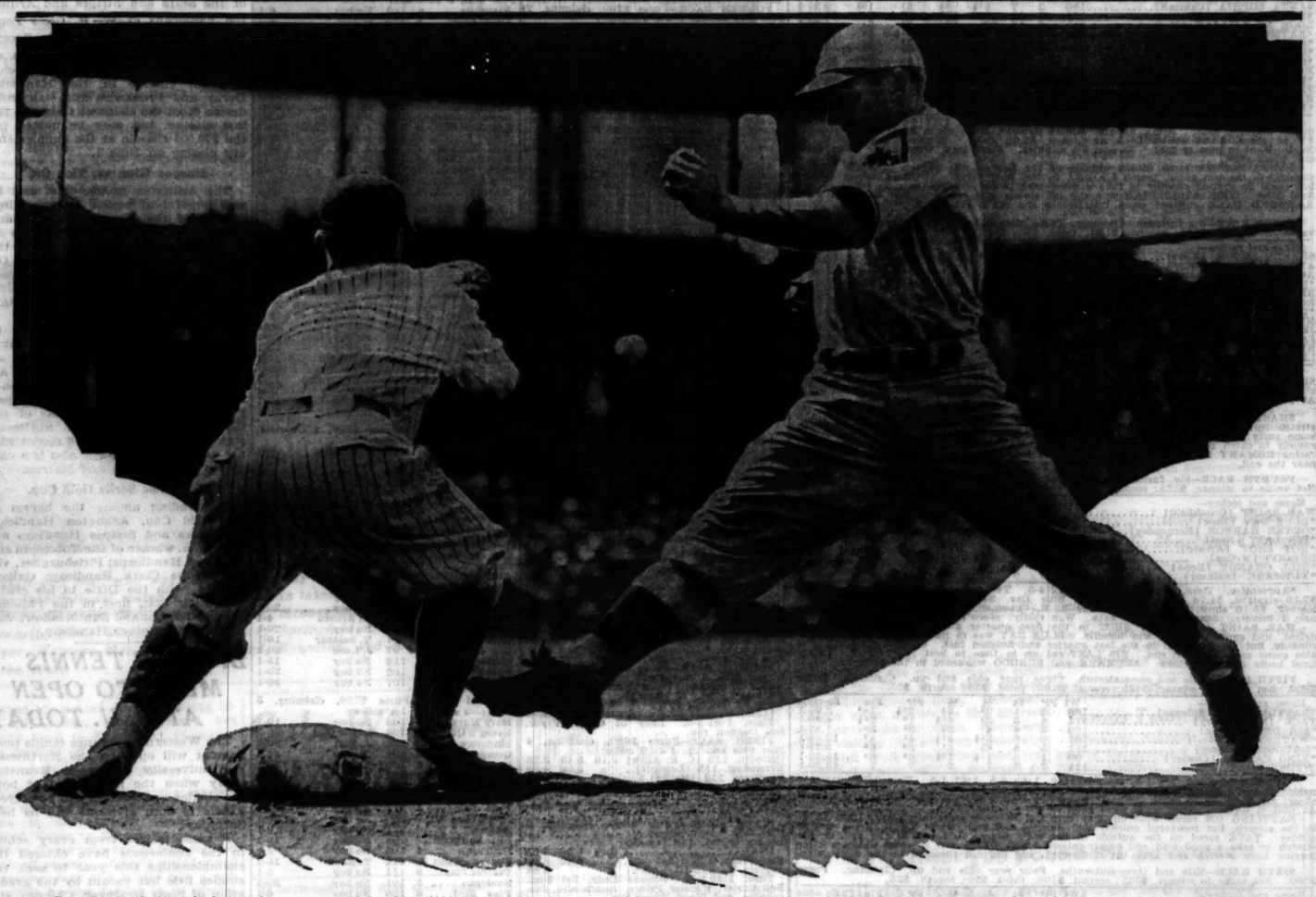

Guy Bush, Cubs' pitcher, tries to pick Fred Brickell off first base in first inning of yesterday's game with Phillies, but Brickell leaps back to the bag as the ball is speeding toward the outstretched mitts of First Baseman Charley Grimm and is called safe. The Cubs won, 6 to 4, giving them the series, three games to one. [TRIBUNE Photo.]

Detroit Plays Sox Tomorrow on South Side

[Chicago Tribune Press Service.]

Boston, Mass., May 18.—The White Sox will arrive in Chicago tomorrow night, in time for a good night's sleep before encountering the Tigers, who will stick around for three days and will play the Sox' first double header Sunday.

The Sox have met the Tigers four times this season. The Tigers won the first, 10 to 9; lost the second, 4 to 3; won the third, 5 to 3; and the fourth, 8 to 7. Three scheduled contests were postponed.

The Indians will follow the Tigers for three days before the Sox again hit the road. Pat Caraway beat the Indians, 5 to 1, in the first meeting of the season, on April 16, and the Indians have taken the seven games played since that date.

Gaston's feat of starting four double plays yesterday, three involving a play at the plate, sent chroniclers to the records in the belief Milt had set an all-time mark. He probably did, but all available books show only season records relating to pitchers' participation in double plays. The record for a season is 12, made by Eddie Rommel in 43 games in 1924, Burleigh Grimes figured in 11 in 33 games with Brooklyn in 1925.

Faber didn't have very good luck against the Red Sox last year, either. He lost three of the twelve the White Sox dropped to the Bostonians. MacFayden was his adversary each time.

The south side fans are going to like Elias Funk. He hits pretty well and is a great little fly chaser.

Mrs. Wills Sails to Join Tennis Star in London

San Francisco, Cal., May 18.—[Special.]—Mrs. Clarence Wills, mother of Helen Wills Moody, America's tennis star, today sailed for Europe to join her daughter, who is now in London to compete in several tournaments. Mrs. Wills said she will remain with Mrs. Moody until the end of the European tennis season.

In the Wake of the News

ALL-TIME SOX.

VARIOUS readers of the genus fan have been agreeing and disagreeing over personnel of an All-Time Cub team. This brings a protest from Helper Jay Dee Cee who asserts he can name an All-Time White Sox squad which could smite all the Cub teams ever picked. Perhaps he is right. At least, there is nothing to prevent him from still thinking so, since no such meeting can be arranged. Here is what he says:

"Nothing that Cub fans may offer in the way of an All-Time Cub team can compare even remotely with the pick of All-Time White Sox favorites. Just conjure up visions of Ed Walsh, Red Faber [the Red of 1917], and Eddie Cicotte alternating on the pitcher's slab with Ray Schalk, greatest receiver of them all, as catcher.

"Then go on with Hal Chase, king of first basemen; Eddie Collins, acknowledged ace of the keystone sack; Ralph Kress of today's Sox at short; Buck Weaver rounding out the infield at third.

"And pause sadly in the journey down Memory Lane while you picture an outfield of Joe Jackson, Happy Felsch, and Fielder Jones. All-star Cubs, eh? Don't make me laugh. Yours in sorrowful retrospection."

Certainly those named here, if playing contemporaneously, would have made a great outfit. The Wake's enthusiasm, however, is tempered somewhat by the fact that several mentioned were figures in the "Black Sox" scandal of 1919, and one other was mentioned in another questionable case of baseball honesty.

* *

A New Swiss Movement.

In Switzerland there is a movement to give women the right to vote.

Nestor.

Inscription of a Flyleaf.

[To My Husband.]

A book is such a friendly thing,
I've chosen one for you, my dear,
To share the nights that go on wing,
When you and I and Love are here.

Dot.

* *

May Stands for:

Fifth month of the year . . . the Merrie Month . . . May poles . . . Memorial day . . . trees a lovely green . . . smell of fresh paint and varnish . . . getting lawn in shape . . . tentatively planning that summer trip . . . Mother's day . . . tulips . . . golf widows.

M. G. B.

* *

Miss Robinson's "Comeback."

Interest from a Chicago viewpoint will attach to Miss Betty Robinson's return to track competition June 18 in the Central A. A. U. track and field championships. It will be her first public appearance since an airplane crash. Before that time, she was regarded as this city's leading woman candidate for Olympic games honors. Miss Robinson is a sophomore at Northwestern university.

* *

This Wake Is Conducted by Harvey T. Woodruff. Help! Help!

* *

Maybe So! Maybe So!

During the coming Republican and Democratic national conventions, there will be many delegates-at-large, and there will be some who have their wives with them. George Hagstrom.

* *

More Convention Stuff.

If the enforcement squad attempts to dry up Chicago during the coming conventions, well the delegates will find the bootlegger "just around the corner."

Bob.

* *

Dumbbell Pomes.

"What do you do with your worneut clothes?"
A mendicant queries me. Words inane!
I doff them before each night's repose,
And don them when I rise again.

Ken Tarbox.

* *

Do You Remember 'Way Back When:

In old barber shop days a customer wishing to quit one shop, wrote a note, gave it to the porter of his new choice, and the latter went to the deserted shop to get the customer's mug and brush?—Louis B. Eastur, Macomb, Ill.

College Baseball

Illinois, 9; Chicago, 8.

Yale, 3; Providence, 1.

New York University, 13; Princeton, 11.

Army, 9; Lafayette, 3.
Pennsylvania, 4; Cornell, 1.
Harvard, 12; Bates, 1.
Dartmouth, 11; Vermont, 10.
Monmouth, 20; Illinois college, 19.
Luther college, 5 St. Olaf, 3.
Mount St. Mary's, 4; St. Francis, 1.

Ruth's Homer in 10th Beats Indians, 3 to 2

New York, May 18.—(AP)—Babe Ruth, first man up in the tenth inning, capped a brilliant pitching performance by Henry Johnson with his seventh home run of the season and the Yankees won, 3 to 2, over Cleveland today. Johnson, making his first start of the year after being held back by an appendicitis operation, gave only six hits and fanned a dozen batsmen.

CLEVELAND.	Ab	R	H	P	A
Cissell,2b,ss	5	0	0	3	0
Porter,rf	5	0	1	2	0
Averill,cf	4	1	0	1	0
Vosmik,lf	3	1	1	4	0
Morgan,1b	2	0	0	7	0
Kamm,3b	4	0	0	2	4
Myatt,c	4	0	0	2	1
Monte'x,ss	1	0	0	1	0
Burnett,2b	3	0	1	1	0
Brown,p	4	0	1	0	1
	35	2	5	27	13

NEW YORK.	Ab	R	H	P	A
Combs,cf	5	1	2	2	0
Lary,ss	4	0	1	2	0
Ruth,rf	4	1	2	2	0
Gehrig,1b	4	0	1	5	0
Chapm'n,lf	4	0	1	2	0
Dickey,c	4	1	1	13	1
Lazzeri,2b	4	0	1	1	1
Crosetti,3b	3	0	0	2	2
Johnson,p	4	0	2	0	1
	36	3	11	30	5

*None out when winning run scored.

Cleveland	000	010	010	0—2
New York	100	100	000	1—3

Error—Kamm. Runs batted in—Gehrig, Dickey, Burnett, Morgan, Ruth. Two base hits—Johnson, Lazzeri. Home run—Ruth. Dickey. Sacrifice—Lary. Double plays—Kamm to Cissell to Morgan; Burnett to Cissell to Morgan. Bases on balls—Brown, 2; Johnson, 5. Struck out—Johnson, 12; Brown, 2.

A'S WHIP TIGERS, 8-2.

Philadelphia, Pa., May 18.—(AP)—The Athletics captured the series from Detroit, two games to one, by winning the final contest today, 8 to 2. Three homers featured the assault on Uhle and Herring. Foxx hit his tenth of the season with one on base. Dykes and Simmons accounted for the other two. White hit a homer for Detroit in the ninth. Score:

DETROIT.	Ab	R	H	P	A
Davis,1b	4	0	3	4	0
Borell,ss	4	0	1	4	0
Stone,lf	4	0	0	0	0
Gehr'r,2b	4	0	1	1	3
White,cf	4	1	2	3	0
Johnson,rf	4	0	0	1	0
Richa'n,3b	4	0	0	1	1
Marw'k,c	3	0	2	10	1
Uhle,p	1	0	0	0	0
Herring,p	1	0	0	0	1
	34	2	9	24	6

PHILADELPHIA.	Ab	R	H	P	A
Cramer,rf	4	0	1	1	0
Haas,cf	4	1	2	6	0
Cochrane,c	4	0	0	7	1
Sim'ons,lf	4	2	2	3	0
Foxx,3b	4	1	1	0	0
Boeh'r,1b	4	2	2	8	0
Will'ms,2b	3	0	0	2	3
Dykes,ss	4	1	2	2	0
Grove,p	4	0	1	0	0
	36	8	11	27	11

Detroit	000	010	001—2
Philadelphia	101	230	10*—8

Errors—Rogell, Stone, White. Runs batted in—Davis, White, Simmons [3], Dykes [3], Foxx [2]. Two base hits—Davis, Haas. Three base hit—Haas. Home runs—Dykes, Foxx, Simmons, White. Sacrifice—Williams. Double play—Williams, Dykes and Boettger. Base on balls—Uhle, 3; Herring, 1; Grove, 1. Struck out—Uhle, 4; Herring, 3; Grove, 6. Hits—Uhle, 8 in 5 innings; Herring, 3 in 3. Passed ball—Cochrane. Losing pitcher—Uhle.

Major Leagues

NATIONAL LEAGUE.

	W.	L.	Pct.		W.	L.	Pct.
CHICAGO	21	9	.700	Phil'phia	13	17	.433
Boston	17	10	.630	Brooklyn	12	16	.429
Cincin'ati	18	16	.529	New York	10	14	.417
St. Louis	15	16	.484	Pitsb'gh	9	17	.346

YESTERDAY'S RESULTS.

Chicago	6;	Philadelphia	4
Brooklyn	4;	Pittsburgh	2
New York	9;	Cincinnati	3
Boston	5;	St. Louis	3

GAMES TODAY.

Chgo. at Cincin. Brklyn. at Pittsbgh.
Only two games scheduled.

AMERICAN LEAGUE.

	W.	L.	Pct.		W.	L.	Pct.
New York	19	6	.760	Phil'phia	13	14	.481
Wash'ton	19	9	.679	St. Louis	15	17	.469
Cleveland	18	14	.563	CHICAGO	9	19	.321
Detroit	15	12	.556	Boston	5	22	.185

YESTERDAY'S RESULTS.

Boston	13;	Chicago	10
Philadelphia	8;	Detroit	3
New York	3;	Cleveland	2
[Ten innings.]			
St. Louis	11;	Washington	7

GAMES TODAY.

Boston at Phila. Wash. at N. Y. [2].
Only games scheduled.

NEWS FROM ABO: PAAVO NURMI WEDS LOCAL GAL

ABO, Finland, May 18.—(AP)—Paavo Nurmi, Finland's great distance runner, and Miss Sylvi Laaksonen were married today at a private ceremony attended only by relatives and close friends. The wedding climaxed a friendship of many years. Miss Laaksonen said she would not object to Paavo's continuing his running career.

Nurmi at present is under suspension by the International Athletic federation on a charge of having accepted excessive expense money. An effort is being made to obtain his reinstatement in order that he may compete for Finland in the Olympic games at Los Angeles this summer.

Panama Al Brown Wins 10 Round Boat with Di Cea

PARIS, May 18.—(AP)—Panama Al Brown, American bantamweight champion, outpointed Di Cea of Marseilles in a 10 round bout here tonight.

KLEIN'S HOMER CAN'T BLOT OUT QUAKER ERRORS

Bruins Win 8 of 12 with Easterners.

Three Out of Four

CHICAGO.	Ab	R	H	P	A
Richb'g,rf	5	1	3	2	0
Herm'n,2b	4	1	0	2	2
English,3b	5	0	0	0	7
Moore,cf	3	0	2	1	0
Ste'son,lf	4	0	0	1	0
Hartnett,c	3	2	1	5	1
Grimm,1b	4	1	3	12	1
Jurges,ss	3	0	1	3	4
Bush,p	4	1	1	1	1
	35	6	11	27	16

PHILADELPHIA.	Ab	R	H	P	A
Brickell,cf	3	1	1	2	0
Bartell,ss	3	2	1	0	0
Klein,rf	3	1	1	2	0
Hurst,1b	4	0	2	6	0
Whit'y,3b	4	0	2	2	2
Lee,lf	4	0	0	1	0
V.Davis,c	4	0	0	6	1
Frib'g,2b	2	0	0	5	4
*McCurdy	0	0	0	0	0
Benge,p	2	0	0	0	1
H.Elliott,p	1	0	0	0	0
	†31	4	7	24	8

*Batted for Friberg in ninth.
†Scarritt batted for H. Elliott in ninth.

Philadelphia	000	003	010—4
Chicago	000	041	01*—6

Errors—Brickell, Bartell, Whitney. Runs batted in—Richbourg, English, Moore [2], Klein [3], Grimm, Jurges, Hurst. Two base hits—Moore, Hartnett, Jurges. Home run—Klein. Sacrifices—Bartell, Jurges. Double plays—Herman to Jurges to Grimm; English to Herman to Grimm. Left on bases—Philadelphia, 5; Chicago, 9. Bases on balls—Benge, 2; H. Elliott, 1; Bush, 4. Struck out—Benge, 2; H. Elliott, 4; Bush, 5. Hits—Benge, 3 in 5 innings [none out in sixth]; H. Elliott, 3 in 3. Losing pitcher—Benge. Umpires—Moran and Magerkurth. Time—2:12.

BY IRVING VAUGHAN.

The Phillies are dandy little Samaritans on certain days. They were in that mood yesterday. They presented the Cubs with a neat package of errors and the league leaders mixed these in with their hits to concoct a 6 to 4 victory in the final of the home stay. It was the Quaker City team's third straight presentation in their four day stay, and gave the Cubs a record of eight wins and four defeats while playing host to the four eastern members of the circuit.

In holding the enemy down to enough runs to make the day a success, Guy Bush, the swarthy Mississippian, put his third consecutive triumph in the season's ledger. Bush, pitching curves and fast balls and then slowing down, as is his fashion, was skillful enough to dodge manhandling in all except one inning. That was the sixth, when with two on bases because of a numbskull play in the home defense, the overpowering Chuck Klein hoisted his seventh homer of the year into the seats.

Benge Good—for a While.

Ray Benge, one of Bert Shotton's most stylish pitchers, started against the Cubs and set a pace that was too stiff even for himself. For four innings he held himself even with Bush, but in the fifth the bats of Grimm, Richbourg and Moore, which were active all afternoon, caused such commotion that the Phils began perpetrating the usual blunders of omission and commission. Four runs scored where there should have been only one.

Another storm blew up on Benge in the sixth and he was hastily removed after one run had scored. His place was taken by Hal Elliott, an ex-Philly who has been pleading for another chance. He was frisked for a run in the eighth, but just the same showed enough to warrant a place on the pay roll.

The fourth inning rolled around before either faction came through with its second hit. Whitney scratched a single to English behind third after Hurst had struck out. A lightning double play started by Herman fixed up this situation. With one out in the Cubs' portion Moore hoisted to right center. Brickell and Klein did one of those "after you, my dear sir" acts and the ball plunked to the ground. Brickell picked it up and let loose with a throw to first, but Hurst wasn't looking for anything like that. The ball rolled to the stand and Moore dashed to second but no assistance was forthcoming.

Aha! Four for the Cubs.

Grimm opened the fifth with a hit about which there was no mistake. It was a line drive that almost blew the button off Benge's cap. Jurges sacrificed, Bush tapped to Benge and Grimm started for third. Benge tried to run down Grimm and then threw to Whitney, but Grimm slid into the bag safely. The Phils caused a slight delay by howling over the decision and when the show was resumed Richbourg singled to right to score Grimm. Herman bounced to Friberg and Bartell, in his haste to make a double play, juggled the throw, filling the bases. Bush ran home on English's fly and Moore's double to center scored Richbourg and Herman.

Arrangements for Klein's homer which poured three runs over the plate in the sixth began with a pass to Brickell. Bartell bounced to Bush, who wanted to throw to second, but the bag was uncovered. Bush could have turned and thrown to first in ample time, but didn't think of it. He waited until Jurges could move toward second and then tossed the ball, but Brickell was already on the bag. Then Klein, after taking one strike, slashed his drive into the right field seats.

Elliott Dashes to Rescue.

Hal Elliott put on an excellent rescue exhibition in the sixth and that's the reason the inning netted the Cubs only one run. Hartnett opened with a double to left and scored on Grimm's single in the same direction. Jurges bounced one off the left field bricks for a double, Grimm halting at third.

[Continued on page 21, column 4.]

HOW TIZ TAKES THIRD STRAIGHT AT SPORTSMAN'S

$12,564 Doubles Pool Breaks Record.

TODAY'S SELECTIONS

AURORA.

1—Suneur, Phaeldale, Ipsara.
2—FIGURISTE, Love Apple, Joe Macaw.
3—Aquaplane, Alamae, Linmast.
4—Blackstrap, War Glow, Capacity.
5—The Break, Banjo, Albazano.
6—Mary Marvin, Evergreen Queen, Skidmore.
7—Nealon Kay, Winnie C., Blue Cloud.

CHURCHILL DOWNS.

1—Cynara, Three Bees, Dusky Lass.
2—K. Russell, Maid of Honor, Mendell.
3—Dick Morris, Town Limit, Pigeon Hole.
4—Liqueur, Chuck B., Gloritone.
5—COLD CHECK, Adobe Post, Hoops.
6—Chum, Blast, Hal Riley.
7—Brush Down, Blow Fly, Barashkova.

BELMONT PARK.

1—St. Christopher, Bronx Park, Via Appia.
2—Sun Eclipse, Watsonia, Silverskin.
3—Helianthus, Dark Secret, Judge Schilling.
4—MR. SPONGE, Ormesby, Risque.
5—Jacob's Ladder, March King, How High.
6—Just Imaging, Sand Lark, Sea Saint.

SPORTSMAN'S PARK.

1—The Abbott, Genuine, Thunder Nymph.
2—Brown Supinet, George K., Bad News.
3—Marabou, Bogan, Dieover.
4—Chicaloo, Dr. Jilison, Chilow.
5—PARTIES, Justina, Port o' Play.
6—Nardo, Nancy Seth, Boyish Bob.
7—Luxury, Ham, Skibo.
8—Montferrat, Eddie Lehmann, Shasta Charm.

Regardless of what How Tiz, a bay gelding by Supremus Howdy, may do after he lands over at Washington Park, it must be conceded that he has been mighty good to the Doyle family. In winning his third straight race at Sportsman's Park yesterday afternoon he was forced to shoulder lots of weight and overcome a bungling ride to beat Jim Ormont and Southland Belle to the wire.

The first time How Tiz raced this spring at the Cicero course he came bouncing home at odds of nearly 45 to 1. His victory was considered something in the nature of a fluke, but when he won at the second asking, paying nearly 6 to 1, the boys began to take notice. Packing 122 pounds yesterday he received considerable backing, but paid his backers $9.24 for each $2 ticket.

Diaquiri Romps Home.

How Tiz was performing in the fourth race, one of those affairs for horses either bred in this state or owned by residents of Illinois. It was his third triumph in such an event.

In the main attraction the public backed Diaquiri almost off the boards for the La Grange purse, a dash at about five furlongs. The bay filly jumped into the lead and romped all the way to win. She stepped the distance in :58 3-5, beating a new track record established in the opener by Hot Time.

Doubles Pool Is $12,564.

Official figures showed that $12,564 was wagered on the daily double by a 9,000 crowd. One hundred and thirty-eight tickets were sold on Harold Jr. and American Thunder, the winners, and they paid off at $85.12. This pool set a record for daily double play in Illinois.

Jockey George Seabo, who rode Joe Patsie, was held responsible for roughing in the second race and fined $50 by the stewards.

Hot Time, now 9 years old, retains some of his former speed. He established a new mark for five furlongs in the first race, which he negotiated in :59 2-5, lowering the record of Martha D. The son of High-Time-Tuscan Red was driving to the limit at the finish to beat Don Worthington by a neck. Vanity Case came along at the end and won the small portion of the purse. Hot Time was the favorite at 8 to 5.

Harold Jr. Battles Through.

Harold Jr., victim of hard luck in his last previous endeavor, was forced to overcome considerable interference before he could wear down his opponents in the second race. After McLaren got into the clear, however, the son of the famous Chilhowee settled into his stride and drew away from Billy Buford, an outsider, and Joe Patsie, which was well backed. Harold Jr. was a slight favorite at post time.

The closest finish of the meeting came in the third race, second half of the daily double. It took the official placing to separate the first four horses. The award went to American Thunder, with Jaqueline Coogle second, Marjorie Nell third, and Chief's Camille fourth. The latter went to the front soon after the break and remained there most of the way, tiring only in the last few jumps. American Thunder also tired and was lucky to withstand the rush of Jacqueline Coogle and Marjory Nell.

N. U. GOLFER GETS HOLE IN ONE, BUT OHIO WINS MATCH

Paul MacDonald, Northwestern university golfer, who also is center on the football team, shot a hole in one in the Northwestern-Ohio State match which was won by the Buckeyes, 10½ to 7½ yesterday at the Westmoreland Country club. MacDonald scored the ace on the 17th hole, which is 154 yards. The summaries:

Damaske and MacDonald, Northwestern, beat Kepler and Florio, 2½ to 1½; Garber and Berry, Ohio State, beat Casper and Whitaker, Northwestern, 2 to 1; Damaske, Northwestern, beat Kepler, Ohio State, 2½ to ½; Florio, Ohio State, beat Whitaker, Northwestern, 2½ to ½; Berry, Ohio State, beat Casper, Northwestern, 2 to 1; Garber, Ohio State, beat MacDonald, 3 to 0.

Fight Cards

TONIGHT.

BELLE PLAINE ARENA.
[3550 Irving Park boulevard.]
Gene Klopack vs. Steve Duchovick.
Ray Hall vs. James Kauer.
Six other bouts.

TOMORROW.

MERRY GARDEN.
[Sheffield and Belmont avenues.]
Bill Tostech vs. James Webb.
Lee Callahan vs. Jack Carlson.
Meyer Fox vs. Bill Carper.
Knute Christensen vs. Gerhardt Gulder.
Matty Plovanich vs. Roy Quaver.
Paul Congdon vs. George Neilson.
Max Gonzales vs. Geaches Robinson.

SMITTY—PUTTING ON THE DOG

NEWS FROM THE RACE TRACKS

AURORA FORM CHART

FIRST RACE—Five furlongs. Two year olds. The Prospect. Purse $800. Net value to winner, $625; second, $100; third, $50; fourth, $25.

Horse and jockey—	Wt	PP	St	¼	½	Str	Fin	Eq odds
PANA FRANKA [Tilden]	118	6	3	$1^{1/2}$	$1^{1/2}$	1^{1}	1^{h}	.80-1
VENETIAN GIRL [Hernandez]	107	3	2	4^{h}	4^{h}	3^{1}	2^{3}	4.71-1
EPONA [McCoy]	110	2	7	5^{1}	5^{1}	$2^{1/2}$	$3^{1/2}$	3.53-1
†DUSKY DAME [King]	115	7	4	2^{h}	2^{1}	4^{1}	4^{1}	6.72-1
†MIGOSH [Reno]	107	4	5	7^{1}	6^{1}	6^{1}	5^{1}	6.72-1
PARADE REST [Cowley]	113	1	1	3^{1}	$2^{1/2}$	5^{2}	6^{8}	56.72-1
MISS HUNTRESS [Verbus]	107	8	6	6^{h}	7	7	7	109.84-1
PETALAROS [Montgomery]	107	5	8	8	LOST RIDER			57.38-1

†H. Cragan entry. Time, :23 1-5, :47 3-5, 1:00 1-5. Two dollar mutuels paid: Pana Franka, $3.78 straight, $3.14 place, $2.36 show; Venetian Girl, $3.54 place, $2.38 show; Epona, $2.70 show. Winner trained by owner. Went to post at 2:19. At post one minute. Start good from gate. Won driving; place same.

PANA FRANKA sprinted to the front soon after the start and opened up a good lead, but had to be hard ridden in the last sixteenth to hold VENETIAN GIRL. Latter was inclined to swerve when put to a drive, but staged a strong finish and would have won in a few more strides. EPONA went well and was going gamely at the finish.

SECOND RACE—Mile and 70 yards. Four year olds and up. Claiming. Purse $800. Net value to winner, $625; second, $100; third, $50; fourth, $25.

Horse and jockey—	Wt	PP	St	¼	½	Str	Fin	Eq odds
SANTA SOPHIA [Cantrell]	106	3	7	$9^{1/2}$	9^{1}	2^{1}	1^{nk}	9.27-1
SHONNA [Hernandez]	111	5	11	11^{1}	10^{1}	1^{1}	$2^{1/2}$	10.37-1
LOOK AT LILLIAN [McCoy]	111	8	12	12	12	6^{1}	3^{1}	5.36-1
*RAYMOND DALE [Arcaro]	111	9	8	$4^{1/2}$	4^{1}	$4^{1/2}$	4^{1}	†8.79-1
*BLUE PENCIL [King]	111	2	2	7^{1}	7^{1}	3^{1}	5^{1}	3.48-1
*PELLEGRINO [Cowley]	111	12	9	5^{1}	5^{1}	7^{1}	6^{1}	3.27-1
*FAIR LEGION [Lane]	111	10	10	8^{1}	6^{1}	5^{h}	7^{1}	28.78-1
NOBLE SIR [L.Cunningham]	116	4	6	10^{1}	11^{1}	8^{1}	8^{1}	14.78-1
*BAYAMO [Reno]	106	7	3	2^{1}	3^{1}	10^{1}	9^{1}	†8.79-1
FLYING WINGS [Cooper]	111	1	1	6^{1}	8^{1}	11^{1}	10^{1}	28.08-1
HAZEL DENSON [Boganowski]	111	6	5	3^{1}	1^{h}	9^{1}	11^{1}	†8.79-1
*YALOVIAN [Salazar]	111	11	4	1^{1}	2^{1}	12	12	15.73-1

*Apprentice. †Field. Time, :23 3-5, :48 2-5, 1:14 2-5, 1:41 4-5, 1:46 2-5. Two dollar mutuels paid: Santa Sophia, $20.54 straight, $9.58 place, $5.04 show; Shonna, $10.52 place, $6.32 show; Look at Lillian, $5.06 show. Winner trained by G. H. Neal. Went to post at 2:51. At post 3¼ minutes. Start good from gate. Won driving; place same.

SANTA SOPHIA came to the outside of the field at the stretch turn and, racing strongly in the run home, bested SHONNA in the final drive. SHONNA began slowly, but made up ground steadily to take a short lead in the stretch, only to falter in the final drive. LOOK AT LILLIAN was also off slowly and closed a gap to finish fast. RAYMOND DALE suffered some interference and ran a good race.

THIRD RACE—Six furlongs. Claiming. Three year olds and up. Purse $700. Net value to winner, $525; second, $100; third, $50; fourth, $25.

Horse and jockey—	Wt	PP	St	¼	½	Str	Fin	Eq odds
SHASTA BROOM [Reno]	111	6	3	8^{1}	6^{1}	5^{1}	1^{1}	†7.58-1
ANDORA [Salazar]	102½	5	7	6^{1}	6^{1}	4^{1}	2^{1}	2.38-1
AGNES SOREL [Cooper]	106	8	12	10^{1}	10^{1}	7^{1}	3^{h}	14.22-1
*BAY ROSE [Neel]	97½	12	2	2^{1}	2^{1}	3^{1}	4^{1}	3.09-1
BETH HOGAN [West]	106	9	2	1^{1}	1^{1}	1^{1}	5^{1}	7.46-1
ROMANY BAW [Richard]	111	2	9	3^{1}	3^{1}	2^{1}	6^{1}	11.72-1
*DECEPTIVE [Martin]	106	10	5	4^{h}	4^{1}	6^{1}	7^{1}	19.76-1
MISS PERFECTION [Vercher]	106	1	3	7^{1}	8^{1}	8^{1}	8^{1}	16.74-1
JIMMIE L. [Leyland]	111	11	4	5^{1}	5^{1}	9^{1}	9^{1}	42.60-1
JARGON [McCoy]	109	3	10	9^{h}	9^{h}	10^{1}	10^{1}	18.84-1
RED SPIDER [Wilhoit]	111	7	6	12	11^{1}	11^{1}	11^{1}	†7.58-1
LITTLE BUSTER [Verbus]	105	4	11	11^{1}	12	12	12	†7.58-1

*Apprentice. †Field. Time, :23 3-5, :47 3-5, 1:13. Two dollar mutuels paid: Shasta Broom, $17.16 straight, $8.46 place, $3.84 show; Andora, $3.60 place, $2.94 show; Agnes Sorel, $7.14 show. Winner trained by H. E. West. Went to post at 3:21. At post 5 minutes. Start good from gate. Won driving; place same.

SHASTA BROOM, showing improvement, came to the outside of the field at the stretch turn to finish fast and under urging. ANDORA, slow to get going, met with some early interference, but was racing fast at the finish. AGNES SOREL closed gamely to catch BAY ROSE in the last stride. BAY ROSE broke quickly and after racing ROMANY BAW into defeat took a good lead in the last furlong, but tired badly near the end.

FOURTH RACE—Six furlongs. Three year olds and up. Claiming. Purse $700. Net value to winner, $525; second, $100; third, $50; fourth, $25.

Horse and jockey—	Wt	PP	St	¼	½	Str	Fin	Eq odds
WAR SAINT [Critchfield]	115	1	4	1^{1}	1^{1}	1^{1}	1^{2}	3.55-1
*BLUE DAY [King]	110	3	8	5^{1}	5^{1}	5^{1}	2^{nk}	3.33-1
*OUTER HARBOR [Hernandez]	104	7	7	7^{1}	7^{1}	4^{1}	3^{1}	13.84-1
*HIS LAST [Neel]	106	5	5	6^{1}	6^{1}	6^{1}	4^{1}	37.60-1
*HOT SHOT [Arcaro]	106	2	1	2^{1}	2^{1}	2^{1}	5^{1}	7.11-1
BURGOO [McCoy]	115	8	3	4^{1}	4^{1}	3^{1}	6^{1}	6.22-1
*BILL ORANGE [Reno]	111	4	2	8	8	7^{1}	7^{1}	10.72-1
*ALTMARK [Salazar]	104	6	6	3^{1}	3^{1}	8	8	5.46-1

*Apprentice. Time, :23 2-5, :47 1-5, 1:12 4-5. Two dollar mutuels paid: War Saint, $7.10 straight, $4.76 place, $3.34 show; Blue Day, $4.62 place, $2.82 show; Outer Harbor, $5.16 show. Winner trained by B. E. Chapman. Went to post at 3:51. At post 1 minute. Start good from gate. Won easily; place driving.

WAR SAINT headed HOT SHOT in the first quarter and, racing the latter into defeat, had enough left to win handily. BLUE DAY was in tight quarters in the early running, but saved ground in the last quarter and finished fast. OUTER HARBOR was also going gamely at the end. HIS LAST got up in time to beat HOT SHOT. Latter tired badly in last furlong. ALTMARK and BURGOO weakened in the stretch.

FIFTH RACE—Mile and one-sixteenth. Three year olds and up. Claiming. Purse $800. Net value to winner, $625; second, $100; third, $50; fourth, $25.

Horse and jockey—	Wt	PP	St	¼	½	Str	Fin	Eq odds
*BATTLING ON [Salazar]	103	2	1	2^{1}	2^{1}	2^{1}	1^{h}	2.99-1
TACK [Montgomery]	111	4	3	3^{1}	4^{1}	1^{1}	2^{1}	4.36-1
*SIR DEAN [King]	106	3	4	4^{1}	3^{1}	3^{1}	3^{1}	1.82-1
*WATERPORT [Neel]	101	6	6	5^{1}	5^{1}	4^{1}	4^{1}	12.64-1
*DRUGGIST [Bauer]	111	5	5	6^{1}	6^{1}	5^{1}	5^{1}	5.21-1
*KING CARESS [Cowley]	99	1	2	1^{1}	1^{1}	6^{1}	6^{1}	15.72-1
TITUS [Reno]	111	7	7	7	7	7	7	43.80-1

*Apprentice. Time, :24 1-5, :48 3-5, 1:15, 1:40 4-5, 1:47 1-5. Two dollar mutuels paid: Battling On, $7.98 straight, $4.06 place, $2.42 show; Tack, $5.30 place, $3.02 show; Sir Dean, $2.50 show. Winner trained by D. S. Fountain. Went to post at 4:20½. At post ½ minute. Start good from gate.

BATTLING ON raced wide on first turn and met with some interference from TACK in the stretch, but recovered quickly and finished fast and caught TACK in the closing strides. TACK raced on the outside in the early stages, but cut to the rail in the stretch to take a good lead and barely missed. SIR DEAN was in close quarters after leaving back stretch and again at midstretch, and did not threaten in the final drive.

SIXTH RACE—Mile and three-sixteenths. Four year olds and up. Claiming. Purse $700. Net value to winner, $525; second, $100; third, $50; fourth, $25.

Horse and jockey—	Wt	PP	St	¼	½	Str	Fin	Eq odds
*STARCH [Salazar]	111	9	2	1^{1}	1^{1}	$1^{1/2}$	1^{nk}	7.01-1
WHO WIN [Deprema]	111	2	3	6^{1}	$4^{1/2}$	2^{1}	$2^{1/2}$	5.68-1
TIGER FLOWERS [McCoy]	115	1	1	$2^{1/2}$	2^{h}	3^{1}	3^{1}	6.44-1
*CHIP [King]	109	3	5	5^{1}	6^{1}	5^{h}	$4^{1/2}$	3.48-1
*ED LARK [Reno]	106	8	4	$3^{1/2}$	$3^{1/2}$	$4^{1/2}$	5^{1}	12.90-1
*LADRONE [Arcaro]	106	5	8	8^{1}	$7^{1/2}$	7^{1}	6^{h}	3.86-1
*JACK BERRY [Neel]	100	6	6	4^{1}	5^{1}	6^{1}	7^{1}	4.95-1
*PEASANT MAID [Martin]	95	7	7	7^{1}	8^{1}	8^{1}	8^{1}	38.78-1
COMET [Wilhoit]	105	4	9	9	9	9	9	82.72-1

*Apprentice. Time, :24 2-5, :49, 1:14 3-5, 1:40 3-5, 2:00. Two dollar mutuels paid: Starch, $16.02 straight, $7.42 place, $7.24 show; Who Win, $6.52 place, $5.26 show; Tiger Flowers, $4.82 show. Winner trained by owner. Went to post at 4:51. At post 3 minutes. Start good from gate. Won driving; place same.

STARCH broke quickly and, taking a good lead soon after the start, was well rated in front and had enough left to withstand the closing challenge of WHO WIN. Latter moved up steadily on the back stretch and challenged in determined fashion in the final eighth but could not get up. TIGER FLOWERS raced well up throughout. CHIP made up ground in the stretch, but did not threaten the leaders.

SEVENTH RACE—One and one-eighth miles. Three year olds and up. Claiming. Purse $800. Net value to winner, $625; second, $100; third, $50; fourth, $25.

Horse and jockey—	Wt	PP	St	¼	½	Str	Fin	Eq odds
SAND FIDDLER [King]	111	4	3	4^{h}	$2^{1/2}$	$2^{1/2}$	1^{nk}	4.13-1
POPCORN [Montgomery]	102	3	6	$6^{1/2}$	4^{h}	3^{1}	2^{nk}	4.06-1
*BEAUTY BRIDE [Martin]	95	6	2	$1^{1/2}$	1^{1}	1^{1}	3^{1}	7.71-1
*THE SHOWOFF [Reno]	111	1	1	3^{h}	3^{h}	4^{1}	4^{h}	12.48-1
*REJUVENATION [Hernandez]	108	7	8	7^{1}	7^{1}	$6^{1/2}$	5^{1}	15.45-1
*BAGIEL [Salazar]	108	5	7	2^{1}	6^{1}	5^{1}	$6^{1/2}$	1.09-1
CURTSEY [Richard]	111	2	4	5^{1}	$5^{1/2}$	7^{1}	7^{1}	15.83-1
LADY BIENVILLE [Cox]	108	8	5	8	8	8	8	15.76-1

*Apprentice. Time, :24 1-5, :49, 1:14, 1:41 1-5, 1:53 4-5. Two dollar mutuels paid: Sand Fiddler, $10.26 straight, $4.82 lace, $4.52 show; Popcorn, $4.22 place, $3.78 show; Beauty Bride, $6.28 show. Winner trained by R. Scully. Went to post at 5:22. At post 1 minute. Start good from gate. Won driving; place same.

SAND FIDDLER, never far from the pace, wore down BEAUTY BRIDE in the stretch and, taking a short lead in the last fifty yards, had enough left to hold POPCORN. Latter met with some interference but finished fast. BEAUTY BRIDE opened up a long lead in the early running, but weakened near the end. THE SHOWOFF was in close quarters after going half the distance. CURTSEY tired.

CHURCHILL DOWNS ENTRIES.

FIRST RACE—Purse $800, 2 year olds, maidens, fillies, 5 furlongs:

Tabby	115	†Three Bees	115
Rose Bowl	115	Glamorous	115
Moorish Amulet	115	†Technique	115
Bright Emblem	115	Cynara	115
Proud Princess	115	Nanny D	115
Baggage Miss	115	Dusky Lass	115
Miss Justice	115	Bonnie Marita	115
Stimoway	115	Bettina H	115
Soeur Blanche	115	Nest Egg	115
Little Gertie	115	Elmira	115

†Headley and Beaumont stable entry.

SECOND RACE—Purse $800, claiming, 3 year olds and up, 6½ furlongs:

K. Russell	108	Elkhart	108
Uforme	110	Abe Furst	108
Mendell	108	Flying Cherokee	115
Perfect Model	110	Peace Jimmy	115
Maid of Honor	110	Sally Irene	103

THIRD RACE—Purse $800, claiming, 3 year olds and up, 6½ furlongs:

Uncle Henry	115	Sabina H	103
Town Limit	110	Lady Witt	110
Big Business	115	King Commander	108
Madelon	110	Dick Morris	115
The Widower	115	Black West	108
Pigeon Hole	115		

FOURTH RACE—Purse $900, claiming, 2 year olds, 5 furlongs:

Auf Weidersehn	115	*Just Umber	103
Patricia Grey	110	Mike Reynolds	111
Helen Bab	110	Liqueur	118
Infinette	108	Chuck B	116
Jane Boggess	108	Coast Patrol	111
Timbuctoo	115	Gloritone	115
Boston Waters	111	High Diver	111

FIFTH RACE—Purse $900, allowances, 3 year olds, 7 furlongs:

Cold Check	110	Minton	110
Adobe Post	116	Flying Home	103
Hoops	116		

SIXTH RACE—Purse $900, claiming, 4 year olds and up, 1 1-16 miles:

Maiel	108	Broad Axe	113
Chum	113	*Lady Gibson	107
Peace Lady	108	Hal Riley	105
*Dis Dame	103	Gibby's Choice	115
Peter Dixon	113	Squall	108
*King Pin	108	Blast	113
Royal Sport	115	Star Play	115
*Mary's Toy	103		

SEVENTH RACE—Purse $800, claiming, 3 year olds, 1 1-16 miles:

Prince Herbert	113	Brush Down	110
Elkay W	108	Anita Ormont	109
Noelwood	115	El Puma	115
*Bright Moon	105	*Barashkova	115
Blow Fly	115	Sandwreck	115
*Jodie K	105		

Weather clear; track fast.

*Apprentice allowance claimed.

SPORTSMAN'S PARK ENTRIES.

FIRST RACE—Purse $700, claiming, 3 year olds and up, about 5 furlongs:

Genuine	107	Desert Boy	100
High Color	107	Baby Bane	104
The Nile	107	Thunder Nymph	102
*Stella F	94	The Abbott	107
Deerfield	107	Spanish Flirt	101
Dawn Patrol	103	Tom Vernia	107
Elfish	102	*Nicaragua	102
Curveur	107	Western Princess	108

SECOND RACE—Purse $700, claiming, 3 year olds, 6½ furlongs:

Comradeship	116	Zode	107
Kranz Baby	107	Bad News	112
Prince Rock	107	Gramachree	97
Judan	107	Boston Rose	102
*George K.	111	Don Pablo	107
McKell	116	*More Space	102
Brown Supinet	111	*Battling Bill	102
Red Note	107	Tight Rope	111

THIRD RACE—Purse $700, claiming, 3 year olds and up, 6½ furlongs:

My Beauty	106	Alma Vita	109
*Zebra	97	Night Edition	100
Infinitus	107	Sir John K.	107
Bogan	110	Solus	107
Flying Amb'sador	107	Marabou	107
Camp Lady	102	Evelyn L.	100
Jack Murphy	107	The Engineer	107
Hieover	111	Wild Child	106

FOURTH RACE—Purse $700, claiming, 2 year old maidens, 4½ furlongs:

*Augusta	105	Chilow	116
Land Girl	107	Plum Orchard	110
*Bright Monk	105	Chicaloo	102
Miss Maritime	107	Hukill	110
Noah's Mary	107	Worthy's Pride	107
You Clara	107	Macchate	110
Cedar Valley	116	Jillson	113
Brilliant Girl	113		

FIFTH RACE—Purse $1,000, Great Lakes handicap 3 year olds and up, 6½ furlongs:

Howtiz	116	Polly's Folly	106
Lanier	108	Port o' Play	109
Jessie Carey	109	Justina	118
Parties	108	Bozo	104
Hot Time	114		

SIXTH RACE—Purse $700, claiming, 3 year olds and up, mile and 70 yards:

Boyish Bob	104	Cloiwald	112
Yarrow	109	Deserve	97
Dorita	104	Sporting Maudie	100
Bob Weidel	112	Pumfret	109
Nardo	100	Southland Belle	104
Nancy Seth	104	Our Mary	100

SEVENTH RACE—Purse $700, claiming, 3 year olds and up, 1 1-16 miles:

Margaret Flynn	106	*Oslo	106
*Greenwald	106	Miss Maryland	106
Blind Hills	111	Aviator	111
Shasta Charmer	115	*Beekeeper	110
Ham	111	Singing Kid	107
Luxury	106	*Expiate	101
Skibo	111	Stampdale	111
Adalor T.	111	Albert Blanton	111

EIGHTH RACE—Purse $700, claiming, 3 year olds and up, mile and 70 yards:

Eddie Lehmann	109	Smoldering	109
West Point	109	Heads Up	109
Martha Long	107	Shasta Charm	104
Sweepnet	107	Imperial Air	109
Cloido	105	Montferrat	112
My Ideal	104	Vanity Case	97

*Apprentice allowance claimed.

CHURCHILL DOWNS RESULTS.

FIRST RACE—Purse $900, maiden 2 year olds, 5 furlongs.
North Mill, 115 [Garner].. 4.16 3.24 2.60
Vennie H., 115 [Landolt]. 13.32 7.90
Pass Christian, 115 [McDer't] 8.94
Time, 1:01 2-5. Michigan Lad, *Pierre Pan, Simon, *Bianoz, *Red [illegible]amer, Old Judge, Venetian, Flying D's, and [illegible]ros ran. *Field.

SECOND RACE—Purse $800, claiming, 3 year olds and up, 7 furlongs:
K. Russell, 113 [Elston].21.34 8.12 7.02
Gunfire, 119 [Garner].... 12.94 10.54
The Whig, 113 [Kern].... 31.04
Time, 1:27. Manners, Dizzy, Princess Zelda, Zevar, Ballyhoo, *Quando, *Stone Street, *Bonivan, and Balderdash ran. *Field.

THIRD RACE—Purse $800, claiming, 3 year olds and up, 7 furlongs:
Cabama, 119 [Elston]... 36.98 12.70 7.54
Sambo Brown, 119 [Gar'r] 5.00 4.50
Pat C., 113 [Rose]........ 5.62
Time, 1:27 4-5. Hard Lines, *Tonight, John Bane, Winding On, *Little Cousin, Green wave, *Gallopette, Liquidate, and Running Water ran. *Field.

FOURTH RACE—Purse $900, allowances, 2 year olds, 5 furlongs:
Hildur Rock, 110 [Clel'nd].26.58 5.74 3.16
Justice Logan, 113 [McD't] 4.08 2.42
Through Omond, 107 [Landolt] 2.96
Time, 1:01 3-5. Lady of Grace, Pryor, and Onanon ran.

FIFTH RACE—Purse $900, claiming, 4 year olds and up, 1 3-16 miles:
Culloden, 113 [C. E. Allen] 9.18 5.40 3.28
Herendeen, 113 [Landolt].. 5.98 4.88
Deemster, 113 [Hardy].... 5.30
Time, 2:00 3-5. *Fair Manna, Typhoon, Agapanthus, High Storm, *Spud, *Harvest Sun, South Seas, George Webre, and Teacracker ran. *Field.

SIXTH RACE—Purse $800, claiming, 3 year olds 1 1-16 miles:
Beauty Secret, 110 [G. Elston] 6.40 3.58 2.84
Fire Flash, 108 [Clelland]. 6.42 6.08
Captain T., 113 [C.E.Allen] 8.88
Time, 1:49 2-5. Winona Lady, Del Dixi, Bob Custer, Hoosier Prince, Bourbonite, Discobolus, and Wood Honey ran.

SEVENTH RACE—Purse $800, claiming, 3 year olds, 1 1-16 miles:
Prince Megan, 113[G.Elston]9.52 5.18 3.60
Sophist, 113 [H.Fisher].. 16.46 7.58
Capt. Ed, 108 [Colvin].... 3.04
Time, 1:48. Vestal Maid, Just Ormont, Prince Herbert, St. Nazaire, Knee High, Casinette, and Delvan ran.

BELMONT PARK ENTRIES.

FIRST RACE—Purse $1,000, claiming, 2 year olds, 4½ furlongs:

O'Neill	109	Manya	111
St. Christopher	114	Newsreel	109
Algeria	111	Via Appia	111
Scotch Soldier	109	*Corn Cob	104
*Chief Daunt	112	Tinema	109
Walter H.	112	Bronx Park	117
*Try Sweep	107	Mint Drift	109
Jesting	109	Eva B.	109
Zellie	106	Apprehensive	111
Guide Rail	106	Illusive	111
*Resurrection	104		

SECOND RACE—Purse $1,300, steeplechase selling, 4 year olds and up, about 2 miles:

Silverskin	134	Watsonia	142
Black Sport	136	Shylock	137
Sun Eclipse	137		

THIRD RACE—Purse $2,000, added, claiming stakes, 3 year olds and up, 6 furlongs:

Glastonbury	118	Ladana	113
Caplin	118	Hey There	107
*Phantom Legion	102	Uncanny	107
Helianthus	126	Ha Ha	107
*Semaphore	104	Condescend	118
*Dark Secret	114	Repentance	122
Renaissance	107	Linton Nell	102
Judge Schilling	120	*Microphone	114

FOURTH RACE—Purse $1,200, added, handicap, 3 year olds and up, 1 mile:

Sansarica	104	Risque	120
Waterway	106	Sunvir	116
Mr. Sponge	126	Armesby	113

FIFTH RACE—Purse $1,000, claiming, maidens, 2 year olds, 4½ furlongs:

Octaroro	117	Jovius	117
Marvan	117	Natania	117
Keep Out	117	Rye	117
March King	117	How High	117
Fast Colors	117	At Top	114
Jacob's Ladder	117		

SIXTH RACE—Purse $1,000, conditions, fillies, maidens, 3 year olds, 6 furlongs:

Blue Joan	114	Risk	114
Hurry More	114	Just Imagine	114
Victress	114	Margie W.	114
Sand Lark	114	Seasaint	114
Urbanity II	114	Rosell	114
Mesalliance II	114		

*Five pounds claimed.

SPORTSMAN'S PARK RESULTS.

FIRST RACE—Purse $70, claiming, 3 year olds and up, about 5 furlongs:
Hot Time, 113 [Harrison]. 5.12 4.40 3.18
Don W't'on, 113 [Colvin] 11.14 5.26
Vanity Case, 101 [Burney] 2.92
Time—:59 2-5. Wacker Drive, Lydia Ann, Bull Frog, Jessie Coppage, Clarence V., Tin Hat and Fig Leaf ran.

SECOND RACE—Purse $700, claiming, 2 year olds, about 5 furlongs:
Harold Jr., 111 [M'Laren]. 7.94 5.36 3.50
Billy B'ford, 112 [Reeves] 16.06 9.06
Joe Patsie, 105 [Seabo]... 5.84
Time—1:00 3-5. Bachelor's Luck, Pictorial, Dr. Jilison, Macchute, Ruby Stone and Victorious ran.

THIRD RACE—Purse $700, claiming, 3 year olds and up, about 5 furlongs:
Am. T'der, 108 [H'r'son].15.88 8.52 5.74
Jac'lyn C'gle, 103 [Chinn] 27.20 10.48
Mar'rie Nell, 108 [Dupuy] 4.04
Time—1:00 1-5. Chief's Camille, Rod Rack, Finnath, Shast Tiger, King Kelly, Princess Hester and Vandion ran.

FOURTH RACE—Purse $700, claiming, 3 year olds and up, 6½ furlongs:
Howtiz, 122 [Burley]...... 9.24 5.50 4.04
Jim Ormont, 113 [Dupuy] 8.14 5.40
S'hland Belle, 103 [Bazer] 3.90
Time—1:22. Kelso, Oh Yeah, Sun Worship, Mill Hand, Tom Ormont and Chattahoochee ran.

FIFTH RACE—Purse $800, claiming, 3 year olds and up, about 5 furlongs:
Diaquri, 112 [Taylor]...... 4.42 3.72 2.72
Toltec, 109 [Colvin]...... 10.84 5.42
Jes'e Carey, 108 [Ch'tham] 3.50
Time—:58 3-5. Martha Florence, Lonell, Venarock, Monnie, and Fort Worth ran.

SIXTH RACE—Purse $800, claiming, 3 year olds and up, 1 mile and 70 yards:
Semester, 105 [Privett].... 9.08 4.84 3.60
Eveline F., 106 [Remillard]. 8.98 5.78
Haramzada, 111 [Cheatham] 5.20
Time, 1:46. Crowned Head, Bernice Van, Princess Dare, and Vera C. ran.

SEVENTH RACE—Purse $700, claiming, 3 year olds and up, 1⅛ miles:
Calsona, 110 [Remillard].. 5.84 3.64 2.80
Volt Meter, 115 [Wimmer]. 5.66 4.12
Sorry, 105 [Sylvia]...... 5.88
Time, 1:49 4-5. Behave, Cash, Zahn, Colonel K., Frenchburg, Flag Lieutenant, John Greener, and How ran.

EIGHTH RACE—Purse $700, claiming, 3 year olds and up, 1⅛ miles:
Betty Barrett, 105[Sylvia]..16.86 7.50 4.80
Stampdale, 115 [Colvin]. 5.90 3.70
Doctor T., 115 [Martin]. 3.62
Time, 1:51. Fern F., Albert Blanton, Deerwood, Sam Cole, Chrysanthemum, and Toman ran.

BELMONT PARK RESULTS.

FIRST RACE—Purse $1,000, claiming, 3 year olds, 1 mile:
Action, 107 [Kutsinger]......10-1 4-1 2-1
Bonnie Prince, 107 [Rob'tson] 5-1 5-2
Brandon Rose, 107 [Coucel].. 8-5
Time, 1:38 1-5. Tryandagain, Beret, Impeach, Contribute, Thursday, Dexterity, Rose Twig, Crimson Rose, Mammy Singer, Sultry, The Crane, Epoch, Glendair, and Air Minded ran.

SECOND RACE—Purse $1,400 added, steeplechase handicap, 4 year olds and up, about 2 miles:
Sydney, 155 [G. H. Bostwick].6-5 1-3 Out
Rooney, 146 [C. Smoot]..... 2-5 Out
Spar, 140 [J. McGovern]..... Out
Time, 3:45. Captain Charles ran.

THIRD RACE—Purse $1,000, allowances, 2 year olds, 4½ furlongs:
The Pelican, 116 [M. Garner].2-7 Out Out
Calchas, 112 [C.Kurtsinger].. 8-1 4-1
Bolilee, 112 [T. Malley]....... 5-2
Time, :52 2-5. Flying Dragon, Kerry Patch, Gallivanter, Ipral, Fusina, One Chance, and Lero ran.

FOURTH RACE—Purse $2,500 added. Swift stakes, 3 year olds, 7 furlongs:
Flag Pole, 114 [Fields]........8-1 7-5 Out
Larranaga, 110 [Walls]...... 7-5 Out
Pompeius, 122 [Workman]... Out
Time, 1:24 2-5. Economic ran.

FIFTH RACE—Purse $1,000, allowances, 4 year olds and up, 1 mile:
Blenheim, 120 [Miller].....4-5 1-5 Out
Pari-Mutuel, 112 [M. Garner]. 1-4 Out
Claremont, 109 [P. Walls]... Out
Time, 1:38. Gaelic Prince ran.

SIXTH RACE—Purse $1,000, claiming, maiden 2 year olds, 4½ furlongs:
Dome, 114 [M. Garner]......10-1 4-1 2-1
Golden Words, 109 [Mills]..... 4-1 2-1
Center Lane, 114 [Snider]... 10-1
Time, :53 3-5. Fasciste, Salute, Wahoo, Bracer, Sweet Va, White Bud, Nutlet, Branach Lath, Crumplay, Miney Myerson, Garne, Axon, Imagale, All Ablaze, Emergency Aid, Careful Kitty, Dr. Potter, Eriasced, Lei, Aeraway, Dorsays, and Newton Belle ran.

AURORA ODDS & JOCKEYS

WEATHER CLEAR; TRACK FAST.

FIRST RACE—Purse $700, claiming, 3 year olds, 5½ furlongs:

Horse.	P.P.	Wt.	Jockey.	Odds.
Suneur	8	109	R. Tilden	8-1
Phaeldale	9	106	No boy	8-1
Ipsara	10	99	No boy	15-1
Knight Club	7	109	No boy	30-1
Big Play	6	104	T. Salazar	6-5
Foolish Fellow	5	104	No boy	30-1
Provid. Lass	3	99	No boy	5-1
Circ. Parade	1	104	No boy	15-1
Verda	4	101	H. Bagur	30-1
Good Sport	12	113	L. Cunningham	20-1
Vox Pop	2	106	No boy	30-1
Black Mag	11	111	J. Leyland	20-1

SECOND RACE—Purse $800, claiming, 2 year olds, 5 furlongs:

Horse.	P.P.	Wt.	Jockey.	Odds.
Figuriste	4	110	No boy	6-1
Love Apple	8	115	D. Cox	4-1
Joe Macaw	16	104	J. Cowley	8-1
Starmount	14	106	R. Deprema	30-1
Lillian Z	11	110	J. Leyland	4-1
Pr. Pebbles	13	106	P. Groos	30-1
Tiverton	17	109	J. McCoy	2-1
Trakaw	12	103	No boy	30-1
Lucy Menifee	15	109	No boy	10-1
Bonnie Cap	10	104	No boy	30-1
Luke Connell	5	104	No boy	15-1
Spanishleven	9	106	J. W. Wallace	30-1
Ogee	8	106	No boy	20-1
Miss Delight	7	98	J. Neel	30-1
David's Own	18	101	No boy	20-1
Belle Price	2	98	C. King	30-1
Sammytuck	1	101	T. Reno	30-1
Manora	6	101	No boy	30-1

THIRD RACE—Purse $700, claiming, 3 year olds and up, 6 furlongs:

Horse.	P.P.	Wt.	Jockey.	Odds.
Aquaplane	3	111	No boy	5-2
Alamae	13	106	T. Reno	6-1
Linmast	2	108	No boy	15-1
High Pockets	18	103	No boy	30-1
Benefit	8	107	J. McCoy	6-1
White Flame	4	105	M. Verbus	30-1
Modern Times	1	108	R. Deprema	4-1
Constable	10	105	G. Quack'bush	30-1
Trice	12	113	J. Cavens	8-1
Irfaneh	15	103	No boy	30-1
Bob Blackb'n	11	103	No boy	10-1
Sparkling Star	6	108	No boy	30-1
Chief's Chai'r	14	108	E. Arcaro	15-1
Dr. Happy	7	103	P. Groos	20-1
Run On	16	105	L. Whiteacre	15-1
Harmonical	9	103	J. Cowley	15-1
Lenny	17	98	C. King	15-1
Royal Riot	5	102	No boy	20-1

FOURTH RACE—Purse $900, allowances, 3 year olds, 6 furlongs:

Horse.	P.P.	Wt.	Jockey.	Odds.
Blackstrap	7	115	J. Boucher	6-1
War Glow	1	108	D. Cox	7-10
Capacity	6	110	T. Reno	5-2
Friar's Phant.	4	108	J. Kellum	30-1
Dollar Princ's	5	108	L. Whiteacre	10-1
Astute	2	113	No boy	20-1
Decora'n Lady	3	108	No boy	30-1

FIFTH RACE—Purse $800, claiming, 3 year olds and up, 1 mile and 70 yards:

Horse.	P.P.	Wt.	Jockey.	Odds.
The Break	1	107	C. King	5-1
Banjo	5	107	No boy	6-1
Albazano	8	112	J. McCoy	3-1
Conrad	4	108	No boy	30-1
Thomas Seth	2	107	No boy	4-1
Plutarch	11	110	No boy	20-1
Dark Ayr	6	110	E. Arcaro	4-1
Prince Volta	3	97	No boy	20-1
Lapidary	9	97	T. Salazar	10-1
Bag o' Gold	7	97	J. Lane	20-1
Blanc Seing	10	112	No boy	15-1
Sweet Past	12	102	No boy	20-1
Knockabout	13	107	No boy	20-1

SIXTH RACE—Purse $700, claiming, 3 year olds and up, 1 1-16 miles:

Horse.	P.P.	Wt.	Jockey.	Odds.
Mary Marvin	2	106	No boy	10-1
Everg'n Queen	9	106	L. Cantrell	30-1
Skidmore	13	101	J. Neel	20-1
George Jr	15	101	No boy	30-1
Crescent City	12	106	R. Cooper	8-1
Drydock	11	111	H. Bagur	30-1
Sydka	14	101	J. McCoy	20-1
Runar	16	111	R. Tilden	5-2
Half Day	1	111	No boy	15-1
Jorghensen	7	106	No boy	30-1
Analyst	18	101	No boy	8-1
Bill Southam	17	106	No boy	10-1
Underdun	4	106	No boy	5-1
Fort'ie Mann	10	111	T. Reno	10-1
Perfect Play	8	111	No boy	5-1
Santerno	5	101	No boy	30-1
Play Bird	6	106	No boy	6-1
Vestah Clark	3	101	J. Boucher	30-1

SEVENTH RACE—Purse $700, claiming, 3 year olds and up, 1 1-16 miles:

Horse.	P.P.	Wt.	Jockey.	Odds.
Nealon Kay	9	110	C. Critchfield	8-1
Winnie C.	1	101	No boy	15-1
Blue Cloud	10	116	J. Leyland	6-1
Rugartine	15	101	No boy	30-1
Bag o' Roses	3	101	J. Neel	5-1
Cosmos	13	106	T. Roderick	30-1
Vanquish	12	116	A. Richard	5-2
Bobbie R.	7	111	No boy	30-1
Tonto Rock	14	111	C. King	5-1
Na Zdar	4	111	No boy	30-1
Macedon	11	115	No boy	8-1
Golden Play	16	111	No boy	30-1
Moon Phase	6	111	No boy	8-1
Charlie Bills	5	101	E. Arcaro	20-1
Drury	17	106	J. McCoy	10-1
Kelley's Pride	8	106	No boy	15-1
Torchfire	2	111	No boy	15-1
Aurica	18	111	R. Tilden	20-1

DEERFIELD BEATS NEW TRIER, 7-2; LINDBLOM WINS

Deerfield High school's baseball team defeated New Trier, 7 to 2, at Highland Park yesterday in a Suburban league game. New Trier scored its runs in the fourth inning on two hits off Hubley. Hubley was replaced by Huhn in the fifth.

Lindblom, which has qualified for the Chicago Public High School league semi-finals, finished its Central section schedule with an 11 to 5 victory over Englewood at Hamilton park. Scores:

Lindbloom	000	216	2—11	15	2
Englewood	009	005	0—5	5	6

Batteries—Stevens and Deweski; Ponto and Garbier.

Deerfield	000	320	2—7	9	3
New Trier	000	200	0—2	4	2

Batteries—Hubley, Huhn and Dugan; Mier, Wilson and Stuggles.

Seven Illini Co-eds Receive Athletic-Scholastic Awards

Champaign, Ill., May 18.—[Special.]—The names of seven senior co-eds at the University of Illinois will be entered on the women's athletic association gold seal plaque for outstanding work in scholarship and athletic competition, it was announced today. They are:

Dorothy Case, 4522 Greenview avenue, Chicago; Alice V. Donahue, Wilmette; Jean B. Currie, Maywood, Arlene Scheidenhelm, Mendota; Marion Sturat, Champaign, and Edna L. Polk and Jane F. Whelan of Urbana.

John Lowe, Trainer, Dies of Injury in Auto Crash

Baltimore, Md., May 18.—[Special.]—John Lowe of Chicago, trainer for Rear Admiral Cary T. Grayson's stables, died today from injuries suffered in an automobile crash. Lowe is the second victim of the accident, which occurred on May 12. Mrs. H. Edna Gebhardt, horse owner and driver of the automobile, died soon after the crash.

Arlington Park Racing to Draw Stars of Turf

Most of the thoroughbreds which have turned in outstanding performances during the last few weeks are entered in the stakes at Arlington Park, Otto W. Lehmann, president of the Arlington Park Jockey club announced, yesterday.

Mr. Lehmann particularly rejoiced over the presence on the eligibility lists of the Stars and Stripes and Arlington handicaps of W. R. Coe's Pompeius, which won the Spring, Southampton, and Excelsior handicaps at the recent Jamaica meeting. Pompeius was not entered in the Kentucky Derby and Preakness and was withdrawn from the Belmont stakes at the last closing, but may be named for the $70,000 Classic at the supplementary closing on June 1.

Burgoo King vs. Tick On.

The Arlington racing chief said he was hopeful of seeing Burgoo King, winner of the Kentucky Derby and Preakness, and Tick On, favorite in both events and beaten a head in the latter, renew their rivalry during the meeting in July. Both colts are candidates for the Classic, Arlington Gold Cup, Arlington Handicap, and Stars and Stripes Handicap.

Top Flight, which came back to winning form in the Acorn Stakes last Saturday, is in five Arlington attractions—the Classic, Gold Cup, Arlington Handicap, Oaks, and Matron—and Evening, victorious in the Chesapeake Stakes, is on the lists of the Classic, Oaks, and Matron. Sheltered, stablemate of Evening and recent winner of the Debut Stakes, also is a candidate for the Oaks and Matron.

Equipoise Seeks Gold Cup.

Outstanding among the horses in the Gold Cup, Arlington Handicap, and Stars and Stripes Handicap are Equipoise, winner of the Toboggan and Hartford Handicaps; Pittsburgher, victor in the Clark Handicap; Gallant Knight, with the Dixie to his credit; Lightning Bolt, first in the Philadelphia Handicap; and Sun Meadow, winner of the Jennings Handicap.

BIG TEN TENNIS MEET TO OPEN AT N. U. TODAY

The Western conference tennis tournament will open on the Northwestern university courts at Evanston today when the first round of both the singles and doubles will be played. Finals in both divisions will be held Saturday.

Representatives from every school in the conference have entered the championships this year to seek the singles title left vacant by the graduation of Scott Rexinger, Chicago, singles champion, and his teammate, Herb Heyman, who paired with Rexinger in winning the doubles championship last year.

Four players loom as the likely successor to Rexinger. They are Carl Dennison of Ohio, runnerup last year; Charles Britzius, Minnesota; Edward Lejeck, Illinois, and Nelson Dodge, Northwestern.

Northwestern and Michigan played to a 3 to 3 tie yesterday in a practice match. The Wolverines defeated the Purple, 3 to 1, in the singles, but Northwestern won both of the doubles matches. Nelson Dodge lost his singles match to Ryan of Michigan, 6-4, 8-6.

ROSELAND TEAM ENTERS WOMEN'S BILLIARD FINALS

The Roseland Recreation won the southern sectional women's pocket billiard title by defeating the Stevenson-Schalk team, 80 to 22, last night. The victors qualified in the final round for the team championship of Chicago. This title game will be played at Mussey's Wabash avenue room Tuesday night. Bensinger's Congress street team won the central sectional title last Tuesday night. The winners of the western sectional tourney, which will be played Sunday, will be the other entry in the championship final. Last night's scores were:

Mrs. Frances Fancher, Roseland, 10; Miss Virginia Schneider, Stevenson-Schalk, 2; Miss Juanita Fry, Roseland, 10; Miss Rachel Greenspon, Stevenson-Schalk, 5; Mrs. Grace Ballard, Roseland, 10; Miss Anne Marco, Stevenson Schalk, 1; Miss Irene Brosius, Roseland, 10; Miss Christine Green, Stevenson-Schalk, 3; Miss Fry, Roseland, 10; Miss Anne Marco, Stevenson-Schalk, 1; Miss Brosius, Roseland, 10; Miss Greenspon, Stevenson-Schalk, 8; Mrs. Ballard, Roseland, 10; Miss Schneider, Stevenson-Schalk, 1; Mrs. Fancher, Roseland, 10; Miss Greene, Stevenson-Schalk, 2.

Michigan City Yacht Race Will Be Held on June 18

The annual Michigan City yacht race, under the auspices of the Columbia Yacht club, will be held on June 18, it was announced yesterday. More than 70 sailing yachts and forty power yachts are expected to be in the race.

RACING TODAY
AURORA
A MILE TRACK
LADIES FREE, TUESDAYS, FRIDAYS
C., B. & Q., Union Station, 12:25, 12:55 daily; Saturdays 12:25, 12:40 and 1 p. m. C. A. & E., Wells St., 11:05, 12:05, 12:30, 1 and 1:05. All daylight time. Round trip both roads, $1.25. BY AUTO Ogden Ave., Roosevelt Rd. and North Ave.
Grandstand $1.20. Clubhouse $2.30
1ST RACE—2:15 daylight time.

500 Kentucky Horses Coming to Homewood

Activity at the Washington Park race track, where a 30 day meeting will open on Monday, is increasing daily with the arrival of horses from distant courses, and by the end of the week nearly 2,000 will be stabled there and at Lincoln Fields where the overflow is being accommodated.

Five hundred thoroughbreds from Kentucky are expected to augment those from other tracks, when the Churchill Downs season closes on Saturday. A few which have finished their Kentucky campaign already have arrived, but the big influx is expected on Sunday, when a special train will bring the final shipment.

Good Kentucky Juveniles.

Kentucky this year is sending an unusually large number of good juveniles, according to Tom Young, track superintendent. The Dixiana stable has several two year olds that are attracting attention of turfmen and these will be in the final shipment from Churchill Downs. Among them are In High, a son of High Time-Indiscretion, which is entered in the Thomas Curran Memorial handicap; Phillion, Hasty Peter, and Flashing Thru, Clyde Van Dusen, the Dixiana trainer, also is bringing a number of good fillies, six of which he has named as eligibles for the Debutante stakes on Memorial day. They are Esseff, Elegy, High Complexion, Spartan Lady, Captain's Lady, and Missie.

Nash Brothers, Chicago turfmen, who own the Shandon Farm in Kentucky, are sending up their youngsters, Roarin' Tip, Ennis, Peace Pipe, Telamon, Aurebon, Sunlow, and Dreamy Belle, and Al Sabath's Olive Sabath, Fannie Brice, Ixnay, Hopulikit, Curly Head, Bianoz, and Col Sam, will arrive on Saturday.

Twelve Coe Horses Arrive.

Col. E. R. Bradley will have among his juveniles Back Kick and Broad Bill, while Hal Price Headley's newcomers to the track include Three Bees, Babee, Technique, Fetch, Parting Shot, and Flying Feet.

W. R. Coe's string of 12 horses already has arrived from New York and was unloaded at Lincoln Fields. Coe's four American Derby eligibles, Osculator, Polonaise, and Pompeius, all by Pompey, and Laughing Queen, a filly, by Sun Briar-Cleopatra.

Five carloads of thoroughbreds arrived from California. I. Whitehill brought six; A. L. Jones, nine, including Satin Spar; A. A. Baroni, three, and Walter Fenwick, four, headed by Ervast, formerly owned by Baron Long.

HELEN FILKEY TO DIRECT WOMEN'S SPORT CARNIVAL

Miss Helen Filkey yesterday was named to take charge of women's events in the athletic carnival to be held at Navy Pier, June 11 to July 4 under auspices of the Illinois Athletic association in connection with the Chicago Conventions exposition. Miss Filkey immediately began work in organizing contests for women and girls. The events will include such sports as track and field athletics, basketball, tennis, and swimming tournaments, sailboat, and aquaplane races.

Among the records Miss Filkey has set in competition are world marks in the 60 yard, 70 yard, and 80 meter hurldes, and the 70 yard dash indoors. Miss Filkey and Miss Betty Robinson, Olympic women's champion in the 100 meter dash, are recognized as the greatest women athletes ever developed in Chicago.

De Paul Tennis Team Defeats Loyola, 5 to 3

De Paul university scored its second tennis triumph of the season yesterday, defeating Loyola, 5 to 3, at the Fullerton club courts. Summaries:

Nims [D.] beat Zwichstra [L.], 6-4, 11-9.
Frisch [L.], beat Fitzgerald [D.], 3-6, 6-4, 6-4.
Johnson [D.], beat Laemmar [L.], 6-2, 7-5.
Baddin [D.], beat O'Connor [L.], 1-6, 6-3, 6-4.
White [L.], beat Reynolds [D.], 4-6, 6-4, 7-5.
Waugh [D.], beat Schramm [L.], 3-6, 6-4, 6-4.
O'Connor and Frisch beat Johnson and Fitzgerald [D.], 6-4, 6-4.
Baddin and Waugh [D.], beat Schramm and Nowack [L.], 4-6, 6-4, 7-5.

WAR SAINT CAN RUN ALL DAY OR JUST 6 FURLONGS

This Time He Captures a Sprint in 1:12 4-5.

BY FRENCH LANE.

There are few more useful selling platers knocking around the country than War Saint, 5 year old son of the stylish St. James and War Goddess.

The old boy has been performing in distance events lately, but galloped out with some of the fleetest sprinters at Aurora yesterday to take part in the six furlong feature race. And did he show those sprinters a thing or two about running?

If you don't think so, just look at the form chart and you will discover that he sailed out into the lead at the end of a furlong and went on to win in the handiest sort of a way by two lengths from Blue Day, with Outer Harbor third. Altmark and Burgoo, which had many backers, were nowhere.

In Money 17 Times.

It was the fourth straight triumph War Saint has rolled up. Two of them came this spring at the Havre de Grace track in Maryland. His last two wins were registered at Aurora. Since Jan. 1 he has been third or better 17 times in 22 starts. He wasn't generally given much of a chance to win. The handicappers held to the old theory that distance races such as War Saint had been winning dulls their speed for sprint events.

That theory was exploded in the case of War Saint and it was exploded with a loud bang. He ran the six furlongs in 1:12 4-5, which was about as fast as the handicap stars have been sailing over the same route. Somebody had an idea that War Saint might show his heels to the sprinters and there was a plunge on him near post time, so he paid off at $7.10 for a $2 ticket.

There were 17 folks in the crowd of 6,500 who guessed right on the daily double and picked Santa Sophia to win the second race and Shasta Broom to capture the third. Each won in exciting narrow margin finishes and the 17 holders of the winning tickets each collected $323.84.

Jockey Jones Arrives.

The bronze skinned jockey, Bobby Jones, pulled in from San Ysidro, Cal., yesterday and is ready to defend the Chicago riding championship he won last year.

He has been piloting winners home in brilliant fashion at Tanforan lately and will get into action at once. Emil Denemark of Chicago has first call on his services, and he likely will be astride Burning Up in the Washington handicap when the Washington Park season opens Monday.

Old Jim Farley, the noted clocker, is always looking ahead. A family of young pigeons is being brought up on the roof of the Aurora press box. They are now at the hungry stage, so old Jim shares his lunch with them every day. But folks suspect he may have a sinister motive. He was mumbling something about pigeon pot pie in July as he served the squabs their lunch yesterday.

Pana Franka Wins.

Pana Franka, the Pacific coast 2 year old champion, made her bow to a Chicago crowd yesterday and managed to win the Prospect purse, which opened the Aurora program. But the daughter of Pagan Pan will have to do much better to hold her own with the star juveniles she will encounter in Chicago during the remainder of the season. She had to run straight and true and give everything she had into the struggle to win by a nose from Venetian Girl. Pana Franka's Pacific coast record made her an odds on favorite.

Monmouth Wins, 20 to 19; Undefeated in Little 19

Monmouth, Ill., May 18.—[Special.]—Monmouth college baseball team maintained its clean record in Little Nineteen conference today by defeating Illinois college, 20 to 19. Score:

Illinois College	071	330	032—19	21	4
Monmouth	300	412	072—20	21	4

(SALE ENDS SATURDAY)

SALE!
WALK-OVER
men's
SPORT SHOES
$5
Formerly $7 and $8.50
Hundreds of pairs grouped at our 14 So. Dearborn St. store (only) for quick disposal. A great variety of styles, though naturally not all sizes in each.
for GOLF and STREET
Moccasin toes — Black and whites
Wing tips — All-over browns
Straight tips — Two-tone browns
Saddle oxfords — Ventilated styles
WALK-OVER
14 S. Dearborn (ONLY)

INDIANA OR OHIO OR MICHIGAN—OR SOMEBODY ELSE

Big Ten Track Puzzle May Be Solved Tomorrow.

Ohio State or Indiana may win the Western conference track meet which opens tomorrow afternoon at Dyche stadium, Evanston, with the qualifying trials. But if either triumphs over Michigan it must get the maximum results from all its entrants.

The first five places in each of 16 events will figure in the team scoring. The winner can be predicted more easily after tomorrow's preliminaries, for it is possible that men who are counted upon may be eliminated in the trials. Cursory examination of the records of the contestants indicates Indiana might score as many as 50 points, Michigan 53, and Ohio State 53. But if one of these teams reaches maximum strength, as figured in advance, the others can not.

Coach Tom Jones, who will direct the Wisconsin team, defending champion, believes Ohio State will win its first track championship this year. There are some who think Indiana, victor by a fraction of a point over Michigan at the annual indoor games, may again nose out the Wolverines.

What Ohio Expects.

Information from Columbus, O., expressing the highest hopes of Ohio's coaches, Dr. Frank Castleman and Larry Snyder, bases a possible Buckeye triumph on the following results:

100 yard dash—Bennett, first; Fazekas, third. Eight points.
220 yard dash—Bennett, first; Fazekas, second. Nine points.
Quarter mile—Teitelbaum, second. Four points.
Half mile—No points.
Mile—Dille may get fifth. One point.
Two miles—No points.
High hurdles—Keller first; Black, fifth Six points.
Low hurdles—Keller, first. Five points.
Pole vault—Wonsowitz, first. Five points.
Shot put—No points.
Hammer throw—Johnson, third. Three points.
Javelin throw—Smith, third. Three points.
Broad jump—Wise, fifth. One point.
High jump—Russell, second. Four points.
Discus throw—Hochman, fifth. One point.
Mile relay—Third. Three points.

Ohio State, in all probability, will not total 53 points. Bennett, whose best time for the 100 yards is only one-tenth of a second faster than that of Hal Thompton of Minnesota, may finish second. Fazekas might be pushed far down in the 220 yard dash by such runners as Renwick of Michigan, and Thompton. DeBaker of Michigan, Fuqua of Indiana, may outlast Teitelbaum in the quarter mile.

Competition Close.

And so on down the list. The pole vault is an open event. The best outdoor marks of five men are only two inches apart. Beecher, Indiana; Hess, Minnesota, and Wonsowitz, Ohio, have cleared 13 feet 6 inches. Lennington of Illinois has vaulted 13 feet 5 inches and Hollingsworth of Purdue has cleared 13 feet 4 inches.

Five men in the javelin are within a few feet of each other. All have thrown the spear 180 feet. They are: Robinson, Illinois; Carson, Illinois; Smith, Ohio; Nelson, Iowa, and Novotny, Wisconsin. The high jump is equally as difficult to figure. Seven athletes have jumped 6 feet 1 inch or better and none has passed the 6 foot 3 inch mark.

All that has been said of Ohio State's chances is true of Michigan and Indiana, which makes this meet outstanding for interest.

The Champions?

The individual champions, in many of the 15 events, can be predicted. The consensus of opinion of coaches follows:

100 YARD DASH—Bennett, Ohio State, or Thompton, Minnesota.
220 YARD DASH—Bennett.
QUARTER MILE—Russell, Michigan.
HALF MILE—Turner, Michigan, or Hornboestel, Indiana.
MILE—Brocksmith, Indiana.
TWO MILES—Brocksmith.
HIGH HURDLES—Saling, Iowa, or Keller, Ohio State.
LOW HURDLES—Keller.
POLE VAULT—Beecher, Indiana; Wonsowitz, Ohio State, or Hess, Minnesota with possibility of a tie.
SHOT PUT—Munn, Minnesota. [Cook of Illinois a possibility.]
HAMMER THROW—Cox, Michigan, or Biddinger, Indiana.
JAVELIN THROW—Robinson, Illinois; Carson, Illinois, and Smith, Ohio State, have best marks. Robinson, 188 feet 5 inches; Carson, 186 feet 5½ inches; Smith, 186 feet 11½ inches. Novotny of Wisconsin won the triangular meet at Chicago with a mark of 183 feet 4½ inches.
BROAD JUMP—Brooks, Chicago.
HIGH JUMP—Shaw, Smith, and Murphy of Wisconsin; Russell, Ohio State, and Beecher, Indiana, in same class. Probably will end in a tie.
DISCUS THROW—Purma, Illinois, or Brooks, Michigan.

BROWNS DEFEAT SENATORS FOR 4TH IN ROW, 11-7

Washington, D. C., May 18.—(AP)—The Washington Senators gladly sent the St. Louis Browns on their way today after dropping four straight games to the invaders, the final 11 to 7. Leading the league when the second division Browns arrived, the badly battered Senators finished well established in second place with the crushing New York Yankee power to face tomorrow.

ST. LOUIS.	Ab	R	H	P	A	WASHINGTON.	Ab	R	H	P	A
Schulte.cf	4	1	0	5	0	Myer.2b	5	2	2	2	3
Burns.1b	5	2	3	7	1	Manush.lf	6	0	3	0	0
Campb'l.rf	6	2	2	2	1	West.cf	4	1	0	1	0
Goslin.lf	5	2	4	3	0	Cronin.ss	5	1	2	3	2
Ferrell.c	4	3	2	6	1	Reyn'ds.rf	5	0	1	5	0
Melillo.2b	4	1	2	2	3	Judge.1b	4	1	2	11	0
Grimes.3b	4	0	2	0	1	Bluege.3b	3	1	1	1	3
Levey.ss	5	0	2	1	2	Spencer.c	5	1	4	4	0
Stewart.p	2	0	0	1	1	Brown.p	1	0	0	0	2
Coffman.p	3	0	0	0	0	Marber'y.p	1	0	0	0	1
						Weaver.p	0	0	0	0	0
						Burke.p	0	0	0	0	0
						*Harris	1	0	1	0	0
	42	11	17	27	10		†42	7	16	27	11

*Batted for Burke in ninth.
†Kerr batted for Brown in third. Rice batted for Marberry in seventh. McLeod ran for Spencer in ninth.

St. Louis ....302 001 030—11
Washington ....004 001 200— 7

Runs batted in—Goslin [4], Grimes [3], Melillo [2], Cronin, Judge [2], Spencer, Myer [2], Manush, Ferrell [2]. Two base hits—Goslin, Melillo, Judge, Bluege, Manush. Three base hits—Grimes, Goslin, Ferrell. Home run—Myer. Sacrifice—Grimes. Bases on balls—Stewart, 3; Coffman, 2; Brown, 1; Marberry, 1; Weaver, 2; Burke, 1. Struck out—Stewart, 4; Coffman, 1; Brown, 1; Marberry, 2. Hits—Stewart, 6 in 3 2-3; Coffman, 10 in 5 1-3; Brown, 9 in 3; Marberry, 5 in 4; Weaver, 1 in none; Burke, 2 in 2. Hit by pitcher—Stewart [Myer]. Winning pitcher—Coffman. Losing pitcher—Weaver. Umpires—Nallin and Geisel. Time—2:14.

Mat Tournament to Be Held on Midway May 27

A wrestling tournament will be held at the University of Chicago on May 27 and 28. Winners in each weight will be eligible to compete in the National A. A. U. and National Y. M. C. A. tournaments.

MOON MULLINS—A POPULAR KIND OF A RELATIVE

Asks Licenses for Cats to End Feline Menace

BY BOB BECKER.

Although sportsmen's groups in the middle west have said or done comparatively little about the question of licensing house cats, eastern organizations are aroused concerning the "menace of the house cat," as the system of letting the tabbies run wild without any tax upon them is described by various publications.

For years gamekeepers, bird fans, conservationists and others have established a battle line against house cats which are allowed to run wild and kill birds. Recently a more concerted movement to have the tame felines licensed has been started and many a "shell" is being dropped into the camp of the cat defenders. Perhaps the most far reaching indictment against the feline pets has been delivered by the American Medical Association Journal, which says that pet cats should be licensed and taxed as one of the more humane methods of limiting the large number of unwanted and unnecessary cats.

Some of the facts marshaled by the Medical Journal against the cat menace follow: An idea of the large number of cats running wild and preying upon birds may be obtained from the fact that the director of the Animal Rescue league of Boston has reported that his society handled 5,000 cats a month. A large number of cats!

New York is reported to register 2,000 complaints every month against the nightly howling of cats. Angry and sleepless citizens send in their complaints to the noise abatement commission of the city. To back up the contention that many house cats cease to be residents of homes and go into the fields, meadows, and woods to hunt birds, the experience of a Connecticut trapper is offered. This man owned a trap line for fur bearing animals. In the course of his winter's work he reported that he caught 38 cats in his traps.

Then there is the testimony of game breeders and conservationists on the activities of cats. One does not have to go east to obtain facts which show that house cats get along well in the outdoors.

At Yorkville, Ill., near the state game farm, the caretakers keep box traps set at all times to pick up the cats which try to get to the pheasants.

After presenting a strong case against the house cat the Medical Journal asks, Why not a tax of $5 on every female cat? There has been a tax on dogs for years. A cat tax would result in a thinning out of the cat population and would prove a blessing all around, says the journal.

ZACHARY GIVES BRAVES 5 TO 3 WIN OVER CARDS

St. Louis, Mo., May 18.—(AP)—The Boston Braves pounded the St. Louis Nationals for 12 hits today to take the final game of the current series, 5 to 3. Tom Zachary limited the Cardinals to five safeties. Jesse Haines, who defeated the Phillies in his first start this season, lasted six innings against the Braves and was followed by Lindsey and then by Carleton. Berger got four hits. Score:

BOSTON.	Ab	R	H	P	A	ST. LOUIS.	Ab	R	H	P	A
Knothe.3b	5	0	1	1	2	Cun'am.3b	4	0	0	1	5
Urb'ski.ss	5	1	0	2	8	Frisch.2b	5	0	0	5	2
Berger.cf	5	2	4	3	0	Blades.rf	3	0	0	1	0
Worth'n.lf	5	1	3	2	0	Collins.1b	4	1	0	9	0
Schul'h.rf	4	1	1	5	0	Martin.cf	4	0	0	1	1
Shires.1b	3	0	0	12	0	Orsatti.lf	2	0	0	0	0
Mar'v'e.2b	4	0	0	2	2	Pepper.lf	2	1	1	0	0
Hargrave.c	4	0	1	0	1	Wilson.c	3	1	1	5	1
Zachary.p	4	0	2	0	2	Gelbert.ss	4	0	2	5	3
						Haines.p	1	0	0	0	0
						Lindsey.p	0	0	0	0	0
						Carleton.p	0	0	0	0	0
						*Hunt	1	0	1	0	0
	39	5	12	27	15		†35	3	5	27	12

*Batted for Haines in sixth.
†Mancuso batted for Lindsey in seventh and Gonzales batted for Carleton in ninth.

Boston ....100 210 100—5
St. Louis ....000 000 102—3

Errors—Urbanski, Shires, Maranville, Orsatti, Gelbert. Runs batted in—Worthington [2], Schulmerich, Gelbert [2], Maranville, Gonzales. Two base hits—Berger, Schulmerich, Pepper, Gelbert. Sacrifice—Shires. Bases on balls—Zachary, 3. Struck out—Haines, 3; Carleton, 2. Hits—Haines, 7 in 6; Lindsey, 3 in 1; Carleton, 2 in 1. Hit by pitcher—Zachary [Wilson]. Losing pitcher—Haines.

Home Run Leaders

Foxx, Athletics	10	Gehringer, Tigers	7
Terry, Giants	9	Averill, Indians	7
Collins, Cardinals	8	Ruth, Yankees	7
Cochrane, Athletics	7	Klein, Phillies	7

Jolley's Five Hits Defeat Sox, 13 to 10

[Continued from first sport page.]

Jolley and Pickering, Reder stopping at second. Faber was relieved by Thomas. Tate flied to Fothergill, but Weiland doubled to left, Reder scoring and Rhyne stopping at third. Oliver lined to Kress.

The Chicago Sox did a little business in the sixth. Kress walked and went to second on Blue's out. Fothergill then made the fourth Chicago hit, a single to center, which scored Kress. Fothergill scored on Appling's triple to right, but Berry fanned and Hodapp, batting for Thomas, grounded out to Rhyne.

Gregory got a swell greeting in the sixth. Olson singled to left and after Webb again had fouled to Berry in an attempted sacrifice, Jolley smacked his fourth consecutive hit, Olson stopping at second. Then Pickering slugged his second double, scoring Olson and Jolley. Reder walked, but Rhyne lined to Kress and Pickering was doubled off second.

Wieland Goes Away.

Weiland went away in the seventh after walking Funk and Selph. Moore came in and fanned Seeds, then walked Kress to fill the bases. Blue lined to Oliver who ran in and doubled Selph off second. Oliver's grand stand maneuver gave the White Sox a run for while he was coming in to second, Funk scored.

The Red Sox seventh offered the height of something or other for after Tate singled, Moore, long known as the most helpless hitter in baseball, walked. The runners moved up on Oliver's sacrifice and when Olson singled to center, Tate scored and Moore reached third. Fieber relieved Gregory and Webb flied to Fothergill. Jolley than came through with his fifth successive hit, a single to center, which scored Moore and put Olson on third. Pickering popped to Appling.

In the eighth inning the White Sox made two runs on a walk to Fothergill, singles by Appling and Berry and an infield out.

Pat Balks in Run.

Caraway didn't relieve the pressure much when he went in to pitch the eighth. He walked Reder and Rhyne, then Tate singled to right, Reder scoring and Rhyne stopping at second. Moore was called out on strikes, but the bases were full when Oliver beat out an infield roller. Olson fouled out, but a balk was called on Caraway, Rhyne scoring and the other runners moving up. Webb deprived Jolley of a chance to make it six hits in a row when he fouled to Berry.

The Sox made three runs in the ninth in a flurry featured by hits by Seeds, Blue, and Fothergill and an error by Rhyne. Manager Fonseca batted for Caraway with Appling on second and Berry on first and sacrificed, though three runs were needed to tie the score. The game ended shortly afterward.

Minor Leagues

AMERICAN ASSOCIATION.

	W.	L.	Pct.		W.	L.	Pct.
Indian'lis	18	10	.643	Milwaukee	15	13	.536
Minn'polis	19	12	.613	St. Paul	9	20	.310
Kas. City	18	13	.581	Louisville	8	18	.308
Columbus	18	13	.581	Toledo	8	18	.308

YESTERDAY'S RESULTS.
AMERICAN ASSOCIATION.

Toledo, 5; Louisville, 3.
St. Paul, 9; Kansas City, 0.
Minneapolis, 10; Milwaukee, 6.
Columbus, 11; Indianapolis, 10 [10 innings].

INTERNATIONAL LEAGUE.

Baltimore, 3-3; Toronto, 2-0.
Buffalo, 8; Jersey City, 5.
Rochester, 1; Reading, 0.
Montreal, 6; Newark, 2.

SOUTHERN ASSOCIATION.

Little Rock, 7-6; Knoxville, 6-5.
Memphis, 10-1; Atlanta, 6-3.
Birmingham, 4; Chattanooga, 4. [15 innings, called.]
Nashville, 11; New Orleans, 8.

TEXAS LEAGUE.

Galveston, 5; Fort Worth, 3.
Houston, 5; Wichita Falls, 1.

THREE EYE LEAGUE.

Terre Haute, 5; Peoria, 4.
Quincy, 3; Springfield, 1.
Decatur, 8; Danville, 1.

WESTERN LEAGUE.

Tulsa, 14; Wichita, 5.
St. Joseph, 4; Oklahoma City, 2.
Des Moines, 9; Omaha, 4.
Denver, 7; Pueblo, 6.

ON INTERNATIONAL GOLF TEAM

Miss June Beebe, youthful Chicago golf star, who was chosen yesterday as one of the members of the team which will represent the Women's Western Golf association in an international match with a Canadian team at Winnipeg, June 22-24. The other members of the team, as announced yesterday, are Mrs. Lee Mida, Chicago; Mrs. Austin Pardue, Minneapolis; Miss Jane Weiller, Chicago; Mrs. John Taylor, Evanston; Miss Ann Webster, Leavenworth, Kas.; Mrs. Robert Bullard, Springfield, Ill.; Miss Virginia Ingram, Winnetka; Mrs. J. T. Nichols Jr., Chicago; Mrs. W. H. Tupper, Harvey; Mrs. H. D. Raymond, Evanston, and Mrs. W. W. Haerther, Chicago, president of the Western association, who will captain the team.

Cubs Win, 6-4; Third in Row for Guy Bush

[Continued from first sport page.]

This was where Elliott stepped in as first aid to Benge. He slipped over a third strike on Bush. A tap to Friberg put Richbourg out of the way, and Herman rolled to Whitney.

The powerful Mr. Klein was up again in the eighth, when the Phils exploded two hits for a run, but luckily for the Cubs, Klein had no part in this. Brickell led off with three strikes. Bartell aimed a single through short and this brought up Klein. Bush worked cautiously and, after two strikes, succeeded in making him bounce neatly to Grimm. Bartell went to second on this, and home a moment later on Hurst's single to left.

Hartnett drew a walk to start the home eighth. Grimm singled to center and Hartnett galloped to third.

GRIMES PITCHES TODAY

Manager Rogers Hornsby will lead his first place Cubs into Cincinnati this morning for the first of a four game set with the rising Rhinelanders. Burleigh Grimes is to have a chance in the opener. The Reds' pick probably will be Owen Carroll, the ex-Tiger.

William Veeck, president of the Cubs, made a hurried leap toward Washington, D. C., yesterday noon. It is supposed that Uncle Sam thinks the Chicago club owes him something on back income.

It wasn't Chuck Klein's fault that the day didn't net two homers 'nstead of one. In the third he gave the ball a hard ride to right field but a high east wind blew it back so that Richbourg could grab it in front of the screen fence.

Sherwood [Red] MacKenzie, a young southpaw found by Hornsby last season and given to Los Angeles, only to have the Angels turn him back without a trial, has been sent to the Fort Wayne, Ind., team.

ILLINOIS STOPS CHICAGO RALLY AND WINS, 9-8

Champaign, Ill., May 18.—[Special.]—Illinois defeated Chicago today, 9 to 8, when George Mills, Illini pitcher, stemmed a dangerous rally in the ninth. Entering the inning six runs behind, Chicago came within one of tying the score. Temple hit a home run with the bases full.

Chicago ....001 100 015—8 9 1
Illinois ....001 240 02*—9 13 5

Batteries—Henshaw and Howard; Mills and Chervinko.

Giants' 7 Runs in Lucky Seventh Defeat Reds, 9-3

Cincinnati, O., May 18.—[Special.]—The New York Giants scored seven runs in the seventh inning today, driving Si Johnson to the showers, and captured the final game of their western tour from the Reds, 9 to 3. Bill Terry's ninth home run also came in the seventh.

NEW YORK.	Ab	R	H	P	A	CINCINNATI.	Ab	R	H	P	A
Critz.2b	5	2	3	4	2	Douthit.cf	5	0	2	0	0
Koen'ke.lf	3	1	0	2	0	Gra'am.2b	4	1	1	0	5
Lind'm.cf	5	0	1	3	0	Herman.rf	5	0	1	5	0
Terry.1b	5	1	1	13	1	Lomb'di.c	3	1	1	5	0
Ott.rf	4	2	2	1	1	A'jorn'n.c	1	0	0	0	0
Moore.ss	4	1	2	2	6	Hafey.lf	4	1	2	1	0
Vergez.3b	4	1	2	0	3	Gilbert.3b	3	0	1	2	1
Hogan.c	3	0	1	2	0	Heath.1b	2	0	1	8	0
*Fullis	0	1	0	0	0	Dur'her.ss	2	0	1	4	0
O'Farrell.c	1	0	0	0	0	Mor'sey.ss	1	0	0	2	2
Schu'her.p	2	0	0	0	2	Johnson.p	3	0	0	0	1
Mitchell.p	1	0	0	0	0	Benton.p	0	0	0	0	0
						Ogden.p	0	0	0	0	0
	†38	9	12	27	15		‡35	3	10	27	9

*Ran for Hogan in seventh.
†Leslie batted for Schumacher in seventh.
‡Roettger batted for Durocher in seventh and Heilmann batted for Benton in eighth.

New York ....010 000 701—9
Cincinnati ....300 000 000—3

Errors—Hogan, Johnson. Runs batted in—Critz, Lindstrom [2], Terry [3], Vergez, Hogan, Gilbert [2]. Two base hits—Ott, Moore, Vergez, Hafey. Home run—Terry. Stolen bases—Grantham, Gilbert [2], Hafey. Sacrifice—Koenecke. Double plays—Moore to Critz to Terry; Grantham to Morrissey to Heath. Base on balls—Schumacher, 6; Mitchell, 3; Benton, 1. Struck out—Johnson, 3. Hits—Schumacher, 7 in 6 innings; Mitchell, 3 in 3; Johnson, 7 in 6 [none out in 7th]; Benton, 3 in 2; Ogden, 2 in 1. Passed ball—Lombardi. Winning pitcher—Schumacher. Losing pitcher—Johnson. Umpires—Donnelly, Klem, and Stark. Time—2:05.

DODGERS, 4; PIRATES, 2.

Pittsburgh, Pa., May 18.—The Brooklyn Dodgers bunched hits off Bill Swift in the fourth inning to defeat the Pittsburgh Pirates, 4 to 2, here today. Watson Clark held the Pirates to four hits and Pittsburgh did not get a man to first base until the seventh inning. Score:

BROOKLYN.	Ab	R	H	P	A	PITTSBURGH.	Ab	R	H	P	A
Taylor.cf	3	0	0	4	0	L.W'ner.cf	4	0	1	3	0
Fred'ck.rf	4	0	1	1	0	P.W'ner.rf	4	0	1	4	1
O'Doul.lf	4	2	3	1	0	V'ghan.ss	4	0	1	2	3
Stripp.3b	3	1	1	1	2	Tray'r.3b	4	0	0	1	0
Cuc'llo.2b	4	0	1	2	5	Barbee.lf	3	0	0	4	0
Wright.ss	4	0	1	2	3	Suhr.1b	4	1	0	4	1
Kelly.1b	4	0	1	13	1	Piet.2b	3	0	0	8	1
Lopez.c	4	0	0	2	0	Grace.c	3	0	0	1	0
Clark.p	3	0	1	1	3	Swift.p	2	0	0	0	2
						†Com'sky	1	0	1	0	0
						French.p	0	0	0	0	0
	33	4	9	27	14		32	2	4	27	8

†Batted for Swift in eighth.

Brooklyn ....000 301 000—4
Pittsburgh ....000 000 110—2

Error—Wright. Runs batted in—Stripp [2], Wright, Kelly, Vaughan, L. Waner. Two base hits—O'Doul, P. Waner. Three base hit—O'Doul. Stolen base—Cuccinello. Sacrifice—Stripp. Double plays—Wright to Kelly, P. Waner to Piet, Vaughan to Piet to Suhr. Base on balls—Swift, 1; Clark, 1. Struck out—Clark, 1. Hits—Swift, 8 in 8 innings; French, 1 in 1. Losing pitcher—Swift. Umpires—Pfirman, Reardon, and Barr. Time, 1:29.

English Buys New Car; It's Stolen a Day Later

The new shiny automobile which Woody English, Cubs third baseman, purchased for $2,200 Tuesday was missing yesterday. English stopped in front of the Surf hotel, Pine Grove avenue and Surf street, yesterday. Several hours later he came outside. The car was gone. English went to the Sheffield avenue police station to report the theft of the car.

Amateur Golf Sectionals Set for Aug. 16

The sectional elimination rounds for the thirty-sixth national amateur golf championship tournament will be held in eighteen centers throughout the country on Aug. 16. This announcement was made yesterday by the United States Golf association.

The tournament proper will be played over the course of the Baltimore Country club, Baltimore, Md., Sept. 12-17. The one hundred and fifty who will compete will be decided in the elimination trials. Play at Baltimore will be confined to two 18 hole medal play rounds to decide the 32 match players on the 12th and 13th, with 18 hole matches on the 14th and 15th, and 36 hole battles for the semi-finals and finals on the 16th and 17th.

Entries for the tournament, the fees for which is $5, will close at 6 p. m., July 26, at the office of the United States Golf association, 110 East 42d street, New York. Each entrant must designate his club, handicap, and the district from which he intends to qualify.

The eighteen centers in which the elimination rounds will be held follow:

CHICAGO—Bryn Mawr Country club, Morton Grove, Ill.
BOSTON—Brae Burn Country club, West Newton, Mass.
NEW YORK—Cherry Valley club, Garden City, N. Y.
PHILADELPHIA—Pine Valley Golf club, Clementon, N. J.
WASHINGTON—Chevy Chase club, Chevy Chase, Md.
ATLANTA—Atlanta A. C. [Eastlake course], Atlanta, Ga.
DALLAS—Brook Hollow Golf club, Dallas, Tex.
PITTSBURGH—Oakmont Country club, Oakmont, Pa.
CLEVELAND—Mayfield Country club, South Euclid, O.
ST. PAUL—Town and Country club, St. Paul, Minn.
ST. LOUIS—Normandie Golf club, Wellston, Mo.
KANSAS CITY—Indian Hills Country club, Kansas City, Mo.
DENVER—Lakewood Country club, Denver, Colo.
LOS ANGELES—Bel Air Country club, Los Angeles, Cal.
SAN FRANCISCO—California Golf club, San Francisco, Cal.
PORTLAND—Alderwood Country club, Portland, Ore.
OMAHA—Omaha Field club, Omaha, Neb.
CINCINNATI—Camargo club, Cincinnati, O.

The elimination trials will be at 36 holes of medal play. The number of qualifiers from each district will be determined by the championship committee of the U. S. G. A. after entries for the tournament close. Canadian entrants must qualify in the district most convenient to them. Members of the visiting Walker cup team will be exempt from qualifying and ten additional places will be reserved for emergencies.

Who's Who in Women's Golf

By Betty Eckersall

[This is the eighth of a series of articles on prominent women golfers of the Chicago district.]

MRS. SAMUEL SHIPP.

Although Mrs. Samuel Shipp has been competing in Chicago district golf events for only six years she has won several championships. The first of these was the 1929 championship of the Mission Hills Country club, in which she defeated Priscilla Carver, 2 and 1.

Mrs. Shipp is the low handicap woman player of the Wilmette Golf club, and was runnerup to Mrs. E. A. Vedell for the club's championship last year. In 1925 Mrs. Shipp won the Indianapolis women's golf championship.

Mrs. Shipp was secretary of the Women's Golf Association of Indianapolis. She came to Chicago in 1926 and played at the Mission Hills club two years, after which she changed to Wilmette. She has been playing competitive golf for the last decade and intends to compete in the principal western and city meets this year.

Although she likes golf, Mrs. Shipp has another pastime which she rates above it. That's gardening.

"I never start playing golf in the spring until the garden work is completed. I adore it," she said yesterday. Here is Mrs. Shipp's description of her golf gamo.

"I hit a long tee shot, am fairly good on the fairways, and always manage to keep my score on the greens. I practice putting a great deal and though I have not been playing as much in the last two years as formerly, my game is rounding out quite nicely. If I turn in fairly consistent scores this year I am going to fulfill an ambition of mine, and enter the women's national championships at Salem, Mass., in September."

Marchy Schwartz to Speak at K. of C. Meeting Tonight

Marchy Schwartz, star half back for two years at Notre Dame and now assistant coach, will be the guest and principal speaker tonight at the meeting of the Fort Dearborn council of the Knights of Columbus. The meeting will be held at 8:30 o'clock at 820 West Garfield boulevard.

Wheaton Beats No. Central Tennis Team Again, 6 to 0

Wheaton college's tennis team gained its second 6 to 0 victory over North Central college at Wheaton yesterday.

GERARD SHOOTS PAR 72 TO WIN DISTRICT GOLF

BY CHARLES BARTLETT.

Jimmy Gerard, former captain of the University of Chicago golf team, won the first 1932 handicap event of teh Chicago District Golf association, held yesterday at the Calumet Country club. It took a par 72, composed of nines of 37 and 35, for Jimmy to beat out Art Sweet of Ridgemoor and Charles Baker of Midlothian, each of whom came home with 75s.

Low net went to Baker, who finished with a card of 75—5—70, while Sweet and L. G. Haldeman of Edgewater, who shot a 86—14—72 round, tied for second low net, the latter winning the prize on the toss of a coin.

65 Players Compete.

The event, the first of a series of seven which the association will sponsor, drew sixty-five players from every section of the district. It was the first opportunity for local golfers to use their C. D. G. A. handicap cards, and scores were good considering that a majority had played only a few rounds this season.

John Lehman of Olympia Fields, the only scratch player competing, had an off day and finished with a 78. Chuck Becka, Calumet's young hope for tournament honors, started out like a house on fire, turning the first nine with eight consecutive 4s and a 5 for a 37, but blew up on the incoming nine to wind up with a 79. Thoburn Lapp was the best of the home club shooters, turning in 77—4—73.

Midlothian was particularly well represented, many regarding the event as a good test for the twenty-eighth annual running of the Midlothian Derby on Saturday and Sunday. The next C. D. G. A. handicap event will be held June 1, at Glen View.

Long Putts Help Gerard.

Gerard overshot the green on the fifth for a 5, and three putted the sixth, but he sank several long putts to stay close to par the rest of the way. Baker three putted the first and third holes and was in trouble getting to the fourteenth.

Cards for the three leaders follow:

Par—
Out ....544 434 435—36
In ....443 435 445—36—72
Gerard—
Out ....544 445 434—37
In ....443 435 444—35—72
Baker—
Out ....645 434 435—38
In ....443 554 444—37—75
Sweet—
Out ....444 444 446—38
In ....453 445 444—37—75

The leading scores follow:

James Gerard, Flossmoor	72	4	68
Charles Baker, Midlothian	75	5	70
L. G. Haldeman, Edgewater	86	14	72
Art Sweet, Ridgemoor	75	3	72
T. H. Wilkinson, Euclid Hills	83	10	73
Thoburn Lapp, Calumet	77	4	73
G. W. Thatcher, Westward Ho	86	13	73
N. L. Anderson, Olympia Fields	79	5	74
F. A. Llewellyn, Glen Oak	78	4	74
H. F. Bowbeer, Acacia	78	4	74
T. G. Arnold, Westward Ho	88	13	75
J. J. Brown, Medinah	95	20	75
Ralph Baker, Medinah	83	8	75
R. E. Rohne, Olympia Fields	82	7	75
J. E. McMahon, Midlothian	84	8	76
Harold Heynen, Olympia Fields	83	6	77
H. B. Horton, Flossmoor	94	17	77
Bart Frary, Southmoor	82	5	77
A. N. Todd, Westward Ho	94	17	77
Walter Leininger, Westward Ho	84	7	77
Chuck Becka, Calumet	79	2	77
Bob Baldwin, Olympia Fields	81	4	77
Mark Levy, Ravisloe	92	15	77
W. H. Croft Jr., Midlothian	87	10	77
Frank W. Means, Midlothian	92	15	77
John Lehman, Olympia Fields	78	..	78
R. J. Connors, Navajo Fields	93	15	78
J. S. Waterfield, Westward Ho	101	23	78
M. E. Latimer, Midlothian	84	6	78
W. J. Davidson, Navajo Fields	92	13	79
H. J. Curry, Midlothian	90	11	79
H. R. Roberts, Westward Ho	96	17	79
David B. Johnson, Midlothian	95	16	79
C. F. Kinnucan, Southmoor	84	4	80
Benton Watts, Calumet	88	8	80
Charles R. Stout, Maywood	86	6	80

● Whether you pound the pavements all day long, or park your feet under a desk from 8 to 5, there is a comfortable, good-looking pair of shoes to fill the bill at Cutler's.

they're all $3.70

● If you're like most men, your favorite style is one of these 3.

① Modified English toe...roomy and good looking.

② French last... the first choice of most carefully dressed men.

③ English last... wing tip...slightly higher heel.

CUTLER'S

The World's Largest Shoe Store—111 S. STATE STREET

6408 S. Halsted St. 4746 Sheridan Rd. 4105 W. Madison St.
2801 Milwaukee Avenue 1142 Lake Street, Oak Park

WEEK-END GOLF BALL SPECIAL!

Spalding offers a money-saving special on Kro-Flite Seconds for this week-end. These balls are "Seconds" only because of rigid inspection. They are in every way equal to firsts of many brands.

KRO-FLITE Seconds

$4 DOZEN

HALF DOZEN $2

35¢ EACH

Your Golf Professional or Spalding Dealer has a supply of Spalding-made golf balls at $4 per dozen.

Spalding

211 South State Street
Milwaukee—709 North Water Street
Central Registration Headquarters for All Chicago Daily Fee Golf Association Courses

OWNERS LIST 91 LOST IN BURNING LINER TRAGEDY

676 Survivors Landed from French Ship.

[Chicago Tribune Press Service.]

PARIS, May 18.—The list of missing from the French motorship, Georges Philippar, which was destroyed by fire Monday in the Arabian sea off Cape Guardaful, Africa, totaled 91 today, according to an announcement by the owners of the ship, the Messageries Maritimes company.

The passengers aboard the vessel numbered 505 and the crew, 262, of whom 100 were Chinese and Annamites, officials of the company said today. Known survivors total 676.

Reaches Djibout.

The French liner, Andre Lebon, landed 420 of the passengers and crew today at Djibout, French Somaliland, according to a dispatch from Marseilles. These persons had been transferred from the Russian tanker, Sovietskaia Neft. Those rescued by the British ships, Contractor and Mahsud, were taken to Aden, Arabia, yesterday. The Andre Lebon, it was reported, is now bound for Aden with survivors who were separated from members of their families. They hope to be reunited at Aden.

It was confirmed today that the Japanese steamer Hakone Maru had rescued a number of the Philippar's passenger. Efforts to get in touch with the Hakone have been fruitless, however.

Tell More of Story.

The Messageries company offices were jammed today by hundreds of excited relatives seeking to learn whether their kin are among the survivors or the missing.

No Americans were on the passenger list, company officials believe. Possibilities, however, are Mr. and Mrs. Jordan, Mr. and Mrs. O'Neill and two children, and Mrs. Van Pelt, three children, and a maid.

Survivors recounted tales of sacrifice and heroism. The last persons rescued from the blazing ship were two French stewardesses, Mme. Vincente and Mme. Blanche Bouvier.

"We are convinced," they said, "that many first class passengers were burned to death. As the last boatload of survivors left the ship without us we shouted for it to come back, but our voices were drowned in the roar of flames and confusion. So we ran to the captain's bridge and rang the ship's bell to attract the crew's attention. Then the boat returned."

Another survivor, Mlle. Odette Manus, was trapped in her cabin. She escaped through the porthole with nothing worse than closely singed hair. She was seen on the boat deck carrying a life belt which many more terrified passengers tried to snatch from her.

A third class passenger, one Brault, devoted himself to rescuing children, of whom there were about 80 aboard the liner. "I have no doubt," he said, "that nearly all of them were saved."

Trapped in Cabin.

Another passenger, Alvis Wendling, jumped into the sea with 3 year old Jacquot Bernard in his arms. Both were picked up by the steamer Contractor, while the child's parents were rescued by the tanker Sovietskaia. Wendling now is looking after Jacquot in Aden. The youngest passenger, a 4 months old baby girl, was reported safe and unharmed.

The sufferings of survivors in lifeboats were increased by a choppy sea and the lack of drinking water. Some boats were not picked up for five hours, survivors said.

All went well on the Philippar for two days after she left Colombo and when everybody went to bed Sunday night there was no suspicion of danger, one survivor said.

A few hours later, however, Mme. Valentin, wife of an engineer in China, was awakened by sinister crackling noises which seemed to come from the vicinity of her cabin. She rang for the stewardess and it was discovered a fierce fire had broken out in an empty luxury cabin.

Flames Spread Rapidly.

The flames spread rapidly and had reached the wireless room before any action could be taken. The middle of the great superstructure, consisting of public rooms and luxury cabins, soon was a mass of flames. The captain could not give the order to abandon ship until an emergency wireless could be rigged up to transmit the calls for help and give the ship's position.

The first steps were directed toward fighting the flames and rescuing passengers trapped in their cabins. The captain gave orders to proceed at full speed toward Aden, knowing that in the vicinity of that port he would cross the path of a number of ships on various trade routes which would converge there. Nearly four hours after the fire was discovered an emergency wireless apparatus began to send out the S O S. The signal was picked up and answered immediately.

The Philippar continued to blaze today. The once luxurious liner had drifted to a point about thirty miles north of Cape Guardaful, it was reported.

OFFER DIVORCE IF READ WILL RETURN CHILD

Mrs. Katheryn Nelson Read, 1019 North Oak Park avenue, Oak Park, yesterday appeared before Circuit Judge Daniel P. Trude and announced that she was willing to give her fugitive husband, Fred, a divorce if he will return his 9 year old daughter, Caroline, whom she alleges he kidnaped a fortnight ago.

With Mrs. Read appeared her attorney, Frank Cantwell, and Mrs. Ethel Much, 8148 Ingleside avenue, who is named co-respondent in Mrs. Reade's pending bill for separate maintenance. The two women informed the judge that they had come to an agreement concerning a divorce on grounds of desertion if Read can be persuaded to return the child. They said that he is in Mexico, and Mrs. Much promised to make efforts to communicate with him if the judge was willing to grant such a decree. Judge Trude said that he would be willing.

LITTLE ORPHAN ANNIE: No Hits

PLAN HEARINGS ON NEW THROUGH STREET SYSTEM

Council to Act on A. of C. Proposals.

Ald. John A. Massen [48th], chairman of the committee on traffic and public safety, announced yesterday that public hearings will be held soon on the plan for revising the city's system of through streets which was submitted to the city council yesterday by the Chicago Association of Commerce.

The plan, which resulted from several months' work by the association in conjunction with the Chicago Plan commission, the Surface Lines, automobile clubs, and Leslie J. Sorenson, city traffic engineer, calls for a number of changes in through streets as now designated. It would increase the total mileage of through streets from 436 to 465 miles.

Find Some Little Used.

One reason for the change in the system, cited in the Association of Commerce report, is that a number of streets designated as through streets actually bear little traffic. As a result many motorists fail to observe the stop signs when crossing these thoroughfares.

Mr. Sorenson commended the new plan, saying:

"Recent street improvements have made possible a better system of through streets. When the system first was laid out some streets were temporarily designated through streets because they had the best pavements available in that particular district.

Hook-Up Road Systems.

"The changes will hook up the through streets with state and county road systems outside the city."

The Association of Commerce report points out the necessity of selecting as through streets those thoroughfares which, while they possess the width and pavement necessary to expedite traffic, are not burdened with a large amount of local traffic. Milwaukee avenue, Clark street, and Madison street were cited as examples of thoroughfares whose designation as through streets would be unwise because of the neighborhood and street car traffic.

Two exceptions were made to this general rule, however, in the cases of Ashland and Western avenues.

LINCOLN PK. ZOO LIONS TO ROAR ON W-G-N TODAY

If you hear the roars of lions and the snarls of tigers coming from your radio loud speaker this afternoon, you'll know that W-G-N is tuned in. A special broadcast from the Lincoln park zoo is scheduled for THE TRIBUNE station starting at 3:45 p. m. and continuing for approximately one hour.

The Lincoln park zoo attracts thousands of visitors each year, but there are many who never have visited it. For the benefit of those not acquainted with the zoo and its animals and birds, the exhibits and the housing facilities will be described in detail on the broadcast this afternoon by Quin Ryan, manager and chief announcer at W-G-N. Assisting Mr. Ryan will be Don Lang, the animal story teller of W-G-N.

DUFFIELD TO ACT AS PRESIDENT OF PRINCETON

Princeton, N. J., May 18.—[Special.]—Edward D. Duffield, a life trustee of Princeton and president of the Prudential Insurance company, was named today as acting president of Princeton university. Pending the appointment of a permanent successor to Dr. John Grier Hibben, who announced several months ago his desire to retire from the university with which he has been associated as professor and president for forty-one years, Mr. Duffield will administer the affairs of the university by a special administrative arrangement and in cooperation with Dr. Luther Pfahler Eisenhart, dean of the faculty.

Dr. I. Robinson, Pioneer Roentgenologist, Is Dead

VIENNA, Austria, May 18.—(AP)—Dr. I. Robinson, pioneer Roentgenologist, prominent for his contributions to the X-ray diagnosis of pulmonary and dental ailments, died today at the age of 58.

ALWAYS PURE AND EFFECTIVE

EVERY product that bears the Squibb label is guarded by rigid scientific control throughout the process of manufacture. You can depend on Squibb Aspirin to be uniformly pure and effective whenever and wherever you buy it. When you buy aspirin, ask the druggist for

SQUIBB ASPIRIN

Look for the name before you buy

OFFICIAL WEATHER FORECAST.

The official forecast for today and tomorrow and yesterday's table of records follow:

Indiana—Fair and somewhat warmer Thursday except mostly cloudy in extreme south portion; fair with increasing cloudiness and warmer Friday.

Lower Michigan—Generally fair, warmer Thursday; Friday increasing cloudiness and warmer, becoming unsettled in west and north portions.

Upper Michigan—Partly cloudy and warmer Thursday, possibly followed by local showers by Thursday night or Friday; warmer Friday in south portion.

Wisconsin—Fair except some cloudiness, warmer Thursday; Friday mostly cloudy, probably showers.

Place of observation. State of weather. May 18, 1932, 8 p. m. Central time.	Direction of wind	Temp. 7 p. m.	Highest today	Lowest last night	Precipitation 24 hours
East central states—					
Alpena, clear	S.W.	58	64	38	...
Cairo, cloudy	N.E.	68	70	54	...
Chicago, clear	S.E.	61	66	48	...
Cincinnati, clear	N.E.	60	64	44	...
Cleveland, clear	N.E.	54	56	44	...
Detroit, clear	S.E.	54	62	48	...
Escanaba, clear	S.	52	64	40	...
Evansville, cloudy	N.E.	68	72	52	...
Fort Wayne, clear	E.	62	66	42	...
Grand Haven clear	S.W.	60	64	42	...
Grand Rapids, clear	S.W.	66	70	44	...
Green Bay, cloudy	S.	62	68	44	...
Indianapolis, clear	E.	66	68	46	...
Madison, clear	S.	68	72	46	...
Marquette, cloudy	S.	66	72	48	...
Memphis, cloudy	N.E.	72	74	56	...
Milwaukee, cloudy	S.	62	66	48	...
Nashville, cloudy	N.	68	72	56	...
Peoria, clear	E.	68	74	48	...
Sault Ste. Marie, clear	S.W.	62	70	36	...
Springfield, Ill., clear	E.	70	74	50	...
La Crosse, clear	S.	72	74	48	...
West central states—					
Bismarck, cloudy	S.	86	90	50	...
Charles City, clear	S.	70	76	52	...
Concordia, clear	S.	76	80	54	...
Davenport, clear	S.	72	76	52	...
Des Moines, clear	S.	74	76	54	...
Devils Lake, clear	W.	82	88	52	...
Dodge City, clear	S.	78	82	52	...
Dubuque, clear	S.	72	74	52	...
Duluth, clear	S.	64	76	50	...
Huron, clear	S.	82	86	50	...
Kansas City, clear	S.E.	74	76	58	...
Keokuk, clear	S.E.	72	74	52	...
Little Rock, cloudy	N.E.	74	76	58	...
Minneapolis, cloudy	S.W.	78	80	52	...
Moorhead, cloudy	S.W.	86	88	48	...
North Platte, cloudy	S.	86	90	52	...
Oklahoma City, cloudy	E.	76	80	54	...
Omaha, clear	S.	76	80	56	...
Rapid City, cloudy	Calm	82	84	50	...
Sioux City, cloudy	S.	78	82	56	...
St. Louis, clear	E.	70	73	54	...
Springfield, Mo., clear	N.E.	70	74	50	...
Wichita, clear	S.	76	78	52	...
Williston, cloudy	S.W.	84	88	54	...
Eastern states—					
Albany, clear	W.	58	64	46	...
Atlanta, cloudy	E.	66	76	64	...
Boston, clear	S.	58	62	52	...
Buffalo, clear	S.	52	58	40	...
Charleston, cloudy	N.E.	68	76	70	.24
New York, clear	S.	58	66	50	...
Oswego, clear	W.	48	52	40	...
Parkersburg, clear	N.	60	64	42	...
Philadelphia, clear	N.W.	66	68	52	.02
Pittsburgh, clear	N.	62	64	40	...
Raleigh, cloudy	N.E.	56	58	58	.14
Washington, clear	N.E.	62	66	52	.12
Gulf states—					
Abilene, clear	E.	80	84	56	...
Amarillo, clear	S.E.	78	82	54	...
Brownsville, clear	N.E.	78	84	66	...
El Paso, cloudy	E.	86	88	66	...
Fort Worth, clear	N.E.	78	80	64	...
Galveston, cloudy	N.	78	80	68	...
Jacksonville, cloudy	N.E.	68	72	72	.76
Miami, rain	S.	74	82	72	1.00
Mobile, cloudy	N.E.	64	66	62	2.86
Birmingham, cloudy	S.E.	68	80	62	...
New Orleans, cloudy	N.E.	68	68	64	3.68
San Antonio, cloudy	N.E.	80	84	62	...
Shreveport, cloudy	N.E.	74	78	60	...
Tampa, cloudy	S.	80	88	70	.48
Vicksburg, cloudy	N.	74	76	62	...
Mountain states—					
Boise, cloudy	N.	78	82	62	...
Cheyenne, cloudy	S.	76	80	42	...
Denver, cloudy	S.E.	82	84	54	...
Havre, cloudy	N.E.	76	80	48	...
Helena, cloudy	N.	66	72	50	.02
Lander, cloudy	E.	68	72	42	...
Miles City, clear	S.	88	90	54	...
Phoenix, cloudy	W.	98	102	72	...
Pueblo, cloudy	E.	84	90	50	...
Salt Lake City, cloudy	S.W.	84	84	62	...
Santa Fe, cloudy	S.	72	76	50	...
Yellowstone Park, cldy	S.W.	68	72	44	...
Pacific states—					
Fresno, cloudy	S.E.	82	82	58	...
Los Angeles, cloudy	W.	66	70	58	...
Portland, Ore., cloudy	S.W.	68	70	52	...
San Diego, cloudy	W.	66	68	56	...
San Francisco, cloudy	W.	58	64	52	...
Seattle, Wash., rain	W.	58	64	52	...
Spokane, cloudy	E.	68	68	50	.01
Walla Walla, cloudy	W.	74	80	56	...
Canadian—					
Battleford, cloudy	N.W.	64	72	44	...
Calgary, cloudy	N.E.	54	58	36	...
Edmonton, clear	S.W.	62	64	40	...
Medicine Hat, rain	S.E.	58	70	46	.06
Minnedosa, clear	N.W.	76	80	56	...
Montreal, clear	W.	54	60	40	...
Quebec, cloudy	S.W.	54	62	34	...
Qu'Appelle, cloudy	N.	72	78	50	...
The Pas, clear	N.	66	68	42	...
Toronto, clear	S.	50	56	38	...
White River, clear	S.	60	68	26	...
Winnipeg, cloudy	N.	78	90	56	...

F. C. Luthy, Board Chief of Peoria Bank, Dies at 74

Peoria, Ill., May 18.—[Special.]—Ferd C. Luthy, chairman of the board of the Commercial Merchants' National Bank and Trust company, died suddenly at his home today. He was 74 years old.

Girls! DON'T REDUCE

Until I tell you of the wonderful new way I discovered in

BATTLE CREEK

YOU eat all you want of delicious foods—take no harmful drugs like back-breaking exercises—Yet you lose thyroid—no nauseating "salts;" no excess fat so fast you can hardly believe the scales—you wear clothes sizes smaller as inches peel off bust, hips, limb, neck, arms and face—Oh! it's so wonderful—you'll never realize how thrilled you are going to be until you actually see what it does for you. You feel so peppy—and you look years younger. If you don't win love after this—you are just hopeless, girls.

Here's the recipe—and be sure to cut it out of the paper—You just get yourself a big bottle of BonKora—enough for a month or six weeks. It never costs over a dollar. Eat three square meals a day—four if you prefer—but cut out the starches and fats and eat more of the good strength and tonic foods that the directions in the package tell about.

This BonKora is different from every other treatment you ever heard of. Doctors tell us fat is 66 per cent water anyhow, and this treatment simply makes the fatty parts of your figure throw off enough of the heavy water to make you more nearly NORMAL in weight.

Now let me warn you—when you have reduced your weight and measurements to normal, be satisfied and quit taking BonKora, except occasionally as a conditioner. Don't let yourself become too thin.

BonKora is free from any harmful drugs, is not habit-forming and may be taken by any one according to directions. Remember the name BON-KORA—Beware of imitations! Big bottle of BonKora only 98c at all

WALGREEN DRUG STORES

EQUITY RECEIVER APPOINTED FOR ROXY THEATER

Action Is to Conserve Assets of Firm.

New York, May 18.—[Special.]—An equity receiver was appointed today for the Roxy theater, whose operators, consenting to the action to conserve the assets of the firm, admit that because of the general business depression the theater has been operating for several months at a substantial weekly loss.

Also, the petition for the receivership filed today in federal court by John Kane, who holds an assigned claim of $10,000 for legal services, sets forth that the period of bad business developed after the theater company dispensed with the services of Samuel L. [Roxy] Rothafel on March 31, 1931. From March, 1927, when it opened, until that period it enjoyed large profits, the recital stated.

Harry G. Kosch, president of the Roxy Theaters corporation, consented to the appointment of a receiver and admitted the allegations in the petition were true to the best of his knowledge and belief. He was appointed equity receiver under a $50,000 bond by Federal Judge Francis G. Caffey.

The balance sheet, as of April 14, 1932, according to the papers on file, shows assets of $10,954.69 and liabilities of $5,660,679. The corporation, though solvent, has not on hand, it is alleged, sufficient liquid assets to meet its obligation.

The total capital of the corporation, according to the papers on file, is represented in 475,000 shares of stock of no par value, 125,000 class A and 350,000 common. It has outstanding first mortgage 6¼ coupon gold bonds, totaling $3,527,000, payable in installments from October, 1932, until 1940, and five-year 6¼ sinking gold notes, due July 1, 1932, of $11,548,000.

Rev. Timothy E. O'Shea Dies After Long Illness

The Rev. Timothy E. O'Shea, pastor of the Visitation Catholic church, 843 West Garfield boulevard, died yesterday after a long illness. Father O'Shea was ordained in 1898 and organized Our Lady of Solace church, 62d and Sangamon streets, in 1916. Eight years ago he became pastor of Visitation church. He is survived by two brothers and three sisters. Funeral services will be held at 10:30 Monday, with burial in Calvary.

You save $18.00 on this CALIFORNIA trip

THIS summer—for the first time in history—you may include the Pacific Northwest in your California tour *at no additional railroad fare*. Last year the rail fare around the Pacific Coast circuit was $108.30. This season it is only $90.30 for a ticket good all summer.

Westward via Denver, Colorado Springs, Pikes Peak, the Royal Gorge, Colorado Rockies and Salt Lake City—the great scenic route to California—grandeur of the most spectacular mountain scenery reached by rails.

Return via the Pacific Northwest Wonderland—Portland, Tacoma, Seattle, Spokane . . . . Rainier, Yellowstone and Glacier National Parks can be visited conveniently on the way, (reverse the whole trip if you wish).

Ride the West's great trains—The Aristocrat, Empire Builder, North Coast Limited.

Here's your opportunity. Go this summer when the fare for this trip is down lower than ever before. And GO BURLINGTON for the greatest travel value.

BURLINGTON ESCORTED TOURS. Personally conducted, carefully planned, expertly handled. One low cost covers all expenses. The *carefree* way to see the West at the lowest cost.

Burlington Route

SEND COUPON

S. J. Owens, General Agent, Burlington Route, Dept. T-38, 179 W. Jackson Blvd., Chicago. Phone WABash 2345

Please send me free illustrated booklet and full information about a trip to California.

Name ____________

Street ____________ City ____________

Check here ☐ if interested in Escorted Tours.

Other Radio Stations

6:15—The Romance Exchange. WENR.
6:30—The Stebbins Boys. WENR.
6:45—The Goldbergs. WENR.
6:45—Billy Jones and Ernie Hare. WMAQ.
7:00—Harriet Lee. WLS.
7:00—Rudy Vallee's Orchestra and Irene Bordoni. WMAQ.
7:15—Rin Tin Tin Thriller. Poppy Day program. WLS.
7:30—B. A. Rolfe and his orchestra. WLS.
7:45—Sister of the Skillet. WLS.
8:00—Big Six of the Air. WMAQ.
8:30—Thompkins Corners. KYW.
8:30—Adventures of Sherlock Holmes. WENR.
9:00—Vic Young's orchestra. WBBM.
9:00—The Gypsies. WMAQ.
9:00—The Dance Hour. Charles R. Crips, speaker. WENR.
9:30—Hollywood Nights. KYW.
9:30—Boswell Sisters and Nat Shilkret's orchestra. WBBM
9:45—Pickens Sisters. KYW.
10:00—Amos and Andy. WMAQ and WENR.

HOLD FUNERAL TOMORROW FOR H. KAMLAGE, 104

Funeral services for Herman Kamlage, 104 years old, a resident of Cook county for 78 years, will be held from the home of his son, Herman Kamlage Jr., in Hanover township at 1 p. m. tomorrow, to Emanuel Evangelical church in Hoosier Grove. Mr. Kamlage, who was a retired farmer and a director of the Hanover township schools, died at the home of his son on Tuesday. He was born in Germany and was a resident of Chicago for ten years. Surviving are eight children, 24 grandchildren and 22 great-grandchildren.

NEW RIOTS BREAK OUT IN BOMBAY; 11 KILLED, 98 HURT

BOMBAY, India, May 18.—(AP)—Fresh sporadic rioting between Hindus and Moslems broke out in Bombay today, despite the presence of British soldiers. Before it was checked eleven more persons had been killed and 98 injured.

J. J. Sepple, 83, G. A. R. Veteran, Dies in Florida

Abraham Lincoln post of the G. A. R. received notice yesterday of the death of one of its former commanders, Jeremiah J. Sepple, 83 years old, 838 East 57th street, last Monday at Miami, Fla. His passing leaves this post, which once had a membership of 700, with eight survivors who plan to give him a Grand Army funeral Saturday. Services will be held at the chapel at 1946 Ogden avenue at 9:30 a. m.

DR. E. A. FOLEY'S FUNERAL TO BE HELD TOMORROW

Funeral services will be held tomorrow morning for Dr. Edward A. Foley, assistant superintendent of the Chicago State Hospital for the Insane at Dunning, who died Tuesday night.

Dr. Foley was graduated from Northwestern university school of medicine in 1896 and at once began to specialize in mental disorders. He served nine years as assistant superintendent of the asylum at Elgin and then for a time was clinical assistant in the neurological department of Northwestern university before accepting the post at Dunning.

Requiem mass will be celebrated at St. Paschal's church, 6111 Irving Park boulevard, at 9 o'clock. Burial will take place at Woodstock, Ill.

Dr. Foley is survived by his widow, Mrs. Leda Foley, and a brother, Maj. Thomas P. Foley, M. D., chairman of the legislative committee of the Chicago Medical society. He was the son of the late Inspector Patrick M. Foley.

Rites Today for J. Heinze, Cigar Maker for 40 Years

Funeral services for Julius Heinze, 60 years old, for 40 years a north side cigar manufacturer, will be held at 2 p. m. tomorrow in the chapel at Montrose cemetery. Mr. Heinze died Tuesday following two years' illness at his home, 3146 North Kedzie avenue. His widow, Mrs. Martha Jarius Heinze, survives.

Juan B. Gaona, Former Paraguay President, Dies

[Chicago Tribune Press Service.]

ASUNCION, Paraguay, May 18.—Juan B. Gaona, a former president of the republic of Paraguay, died here today.

WGN

The Chicago Tribune Station on the Drake Hotel

Broadcast from Lincoln Park Zoo

The wonder spot that attracts thousands of visitors every year is described by Quin Ryan this afternoon. Direct from the Zoo you will hear the roars of lions and the snarls of leopards and tigers at feeding time. Also descriptions of the many other features!

Today at 3:50 P. M.

Phil Levant's Orchestra

Another of Chicago's favorite dance orchestras is brought to W-G-N listeners tonight. The Royal Revellers present their modern music from the Bismarck Hotel at

10:15 P. M.

TODAY'S PROGRAM

7:30—Leonard Salvo's Mail Box.
8:15—Morning Minstrels.
8:30—Leonard Salvo's Favorites.
8:45—Tom Blanchard's Show.
9:00—From an Organist's Album.
9:15—Clara, Lu 'n' Em, for Super Suds
9:30—Board of Trade Market Reports.
9:35—Carl Hoefle, pianist.
9:50—The Friendly Masters.
10:00—Tom, Dick and Harry.
10:15—Music Weavers Quarter Hour.
10:30—Digest of the Day's News.
11:00—Happy Hank.
11:30—"Painted Dreams."
11:45—Music Weavers.
11:50—Good Health and Training: Dr. Mandel Sherman.
12:00—Midday Services. Dr. L. Franklin Grubes.
12:30—Hotel Savoy Luncheon Music.
1:00—Allan Grant, pianist.
1:15—"Ova. at the Hoopers'."
1:30—Palmer House Ensemble.
1:45—Lawrence Salerno, baritone.
2:00—Palmer House Ensemble.
2:15—Robert Leigh, tenor.
2:30—"The Knitting Guild."
2:40—Allan Grant and Dick Hayes.
3:00—From Latin Lands.
3:15—Fred L. Jeske, baritone.
3:30—Rosary College Glee Club.
3:45—Hotel Taft Orchestra.
3:50—Lincoln Park Zoo Broadcast.
4:45—Dick Hayes, baritone.
5:00—Leonard Salvo, organist.
5:15—"Harold Teen."
5:30—Organ Recital.
5:45—"Orphan Annie," for Ovaltine.
6:00—Kellogg's Singing Lady.
6:15—Quin Ryan's Sports Column, for Dutch Masters Cigars.
6:30—Richman Brothers Program.
6:45—"Pops' Pirate Club," for Foodtown Kitchens.

EVENING

7:00—The Bath Club, for Linit.
7:15—Abe Lyman's Band, for Phillips' Dental Magnesia.
7:30—Kate Smith, for La Palina.
7:45—Angelo Patri, for Cream of Wheat.
8:00—The Olsen Weavers.
8:15—Four Mills Brothers, for Crisco.
8:30—Love Story Magazine.
9:00—Tom, Dick and Harry.
9:15—Tomorrow's Tribune.
9:25—"Headlines of Other Days," for Atlas Special Brew.
9:30—"Big Leaguers and Bushers."
9:45—"Melodies in Crosswords."
9:55—Lawrence Salerno and Allan Grant.
10:05—The Dream Ship.
10:14—Sunbeam Weather Forecast.
10:15—Phil Levant's Orchestra from the Bismarck Hotel.
10:30—Camel Quarter Hour.
10:45—Wayne King's Orchestra from the Aragon Ballroom.
11:15—Ted Weems' Orchestra from the Trianon Ballroom.
11:45—Joe Roberts' Orchestra from the Drake Hotel; Phil Levant's Orchestra; Herbie Kay's Orchestra from the Blackhawk Restaurant.

Friday's Features

2:45—White Sox vs. Detroit.
6:00—"The Singing Lady"—children's program.
7:30—Dramatized news event of 1881 and Don Voorhees' orchestra.
9:30—"Easy Aces."
10:15—Tune Blenders.

PHONE OFFICIAL TESTIFIES ON SERVICE CHARGE

Testimony as to the manner in which service charges are made to subsidiary companies of the American Telephone and Telegraph company was given before Federal Judge Wilkerson yesterday by Charles A. Heiss, controller of the A. T. & T., at the resumption of the telephone rate suit which has been in litigation for nine years.

In his cross-examination of Mr. Heiss this morning, Attorney Benjamin F. Goldstein, special counsel for the city, is expected to try to bring out these costs and the profits made by the holding company. The hearing is being held to gain additional information at the behest of the United States Supreme court, which remanded the case to the District court in December, 1930.

The case came into the federal courts in 1923 when the Illinois Bell Telephone company got an injunction restraining the Illinois commerce commission from enforcing lower rates for the coin box services. The company contended that the rates ordered were confiscatory.

The injunction was granted on condition that if it was dissolved, the refunds should be made. In January, 1930, the District court gave decision in favor of the company and an appeal was taken to the Supreme court by Goldstein in behalf of the city and the commerce commission.

APPOINTMENT OF HUGHES WILL BE PUT TO COUNCIL

Mayor Cermak announced yesterday that he will submit the appointment of Edward J. Hughes, former member of the board of review, to be deputy commissioner of public works to the city council at its meeting next Wednesday.

EDW. J. HUGHES.

Mr. Hughes, a former state senator, was elected a reviewer in 1930. He went to Springfield during the special legislative session and took an active part in supporting the Kelly bill, which abolished his own job, in connection with the reorganization of the county assessment system. He is the Democratic nominee for secretary of state.

He is an employé of the Nash Brothers Construction company, of which P. A. Nash, chairman of the Democratic county central committee, is one of the heads.

HURSEN Funerals and Chapels

Hursen Funerals are famous for unmatched elegance, superb automobile equipment, unusual fineness of service, and the most spacious and beautiful Organ Chapels in America. Nevertheless, Hursen Funerals cost less! There is no charge whatever for the use of any of the Hursen Chapels. There are three Organ Chapels within easy reach on the North, South and West Sides. The North Side Chapel, recently remodeled, is the finest of its kind in this country. In each Chapel there are private compartments for families, societies and lodges. No extra charge for use of finest automobiles. No matter where you live, call

Hursen

West—2346 W. Madison St. Ph. WESt 0100
North—929 Belmont Av. Ph. WELlington 1724
South—1820 S. Michigan. Ph CALumet 4030

Chicago's Independent Funeral Director

352 OUT OF A 1000 FUNERALS BY Lain & SON UNDERTAKERS

63rd & HARVARD Tel: Wentworth 0025

COST LESS THAN $200

DEATH NOTICES

In Memoriam.

SCHNEIDERMAN — Libby Schneiderman. In memory of our dear sister, who passed away three years ago today.
LOVING BROTHERS AND SISTER.

SMITH—Bess Kyble Smith. In loving memory of our dear daughter and sister, who passed away one year ago today.
MOTHER, SISTERS, AND BROTHER.

ABRAMS—Esther Abrams, nee Blumenthal, May 17, 1932, beloved wife of Max, mother of Annie Cohn, Louis and Joe Abrams, Gussie Cohn, Rae Brasch, Minnie Kaufman, Sylvia Steckler, late Sadie Bank, sister of Tillie Cohn and Ricky Jacobson. Remains at 4911 Broadway. Funeral Thursday, May 19, 2 p. m., to Dorshe Tov cemetery, Waldheim.

ALEXANDER—Ruth Alexander, of 7223 Paxton-av., suddenly, May 18, 1932, daughter of Mary Alexander. Services at her late home Thursday, May 19, at 3:30 p. m. Interment Springfield, O.

ANDERSON—Elisabeth J. Anderson, nee Cook, beloved wife of Hugh H. Anderson, fond mother of Herbert, Amelia, George, Laurence, Charles and John. Remains now at funeral home, 3830 Indiana-av. Funeral Saturday, May 21, 1 p. m., at the A. M. E. church, La Grange, Ill. Interment La Grange cemetery.

BLOCK—Aaron Block, May 18, 1932, age 52, beloved husband of Esther, nee Broder, devoted father of Bernard, Miriam, and Herman. Funeral services, 3 p. m., Thursday, May 19, 1932, at chapel, 2157 W. Division-st. Interment Waldheim. Please omit flowers.

BURTON — Lillian R. Burton, in Seattle, Wash., beloved wife of the late Linus P. Burton, sister of Mary Reilly and Ella F. Madden, and the late Anna Dwyer. Funeral Friday, May 20, in Seattle, Wash.

BUSSE—Fred W. Busse, beloved husband of Vera F. Busse, fond father of Fernleigh Farber and stepfather of June Callahan. Funeral Friday, May 20, at 2 p. m., at funeral home, 1237 N. Ashland-av., at Milwaukee-av. Interment Ridgewood cemetery. Member of Golden Rule lodge, No. 726, A. F. & A. M., and Arion council, No. 11, Royal League.

BUTLER—Laura S. Butler, of 216 Forest-av., Oak Park, Tuesday, May 17, at Avon Park, Fla., wife of the late W. Seymour Butler, and aunt of Miss Sarah L. Ferris of Oak Park. Burial at Green Bay, Wis.

DEATH NOTICES

CLETTENBERG—William B. Clettenberg, age 69 years, suddenly, beloved husband of Helen, nee Bins, fond father of Mrs. J. Dahlkamp, William Jr., Edward N., Mrs. B. Lyons, Mrs. J. Schweisthal, Theodore, and Mrs. L. Carson. Funeral from his late residence, 6327 N. Campbell-av., Saturday, May 21, at 9:30 a. m., to St. Timothy's church. Interment St. Boniface.

COHEN—Morris Cohen, in Philadelphia, May 16, suddenly, beloved husband of Minnie, fond father of Archie H. Cohen. Funeral Thursday, 3 p. m., from chapel, 3125 Roosevelt-rd., to Temple Judea cemetery. Please omit flowers.

COYNE—Margaret Coyne, aunt of Nora Fitzgerald, Mrs. Mary Yore, Frank, Richard, and Joseph Lancaster, and the late Richard F. Fitzgerald. Funeral Friday, at 9:30 a. m., from 4916 Congress-st., to Resurrection church. Interment Mount Carmel.

FEYREISEN—Mrs. Lena Feyreisen passed on May 17, 1932, beloved mother of Frances, Mrs. George K. Gauff, and Mrs. Adele Pickell. Services at chapel, 2701 N. Clark-st., Thursday, at 1:30 p. m. Interment Graceland.

FOLEY—Dr. Edward A. Foley, beloved husband of Leda Foley, fond brother of Dr. Thomas P. Foley, son of the late Inspector Patrick M. and the late Catherine Foley. Funeral from chapel, 6453 Irving Park-blvd., Friday, to St. Pascal's church at 9 a. m. Interment Woodstock, Ill. For further information call Pensacola 2693.

FRIEDMAN—Johanna Friedman, 4331 N. Sacramento-av., beloved wife of Arnold, fond mother of Rose and Sam. Funeral Friday, 10 a. m., at chapel, 3140 Lawrence-av. Interment Waldheim. Member of Dr. Herzl Verein.

HALL—Eugene J. Hall, husband of Bertha M., nee Mitchell, father of Irving R. Hall of Los Angeles, and Eugene M. Hall of Oak Park. Funeral Thursday at 2 p. m. at Brodhead, Wis.

HENNESSY—Susan C. Hennessy, nee Clancy, May 18, beloved wife of John Hennessy, fond mother of Florence M., and John J. Member of Holy Cross Court, No. 153, W. C. O. F. Funeral from late residence, 6324 Ingleside-av., Saturday, 9 a. m., to Holy Cross church. Interment Mount Olivet.

KEMPER—Edna A. Kemper, nee Meyer, May 18, late of 2843 N. Spaulding-av., beloved wife of Henry, fond mother of Frederick, fond daughter of Louise and the late Fred Meyer, fond sister of Phillip, Fred, Walter, and Louise. Funeral Saturday, May 21, at 2 p. m., at Avondale Masonic temple, 2756 Diversey-av. Interment Acacia Park. Member of Edyth chapter, No. 724, O. E. S. Remains at chapel, 2752 Diversey-av., until 11 a. m. Saturday. Cincinnati, O., papers please copy. Information Brunswick 6725

KOHN—Nannette Beekman Kohn, beloved mother of Stanley, Jeanne, and Burton, daughter of Mrs. Samuel Beekman, sister of Mrs. J. O. Stein. Burial in Cleveland. New York City and Cleveland, O., papers please copy.

KOLARIK—Katherine Kolarik, nee Michalek, May 17, 1932, mother of John M. and Mrs. Susanna Seiler, grandmother of Howard Seiler Jr. Funeral Saturday, 12:30 p. m., from 4715 N. Avers-av., to SS. Peter and Paul church, 19th-pl. and Halsted-st. Interment Bohemian National. Monroe 3877.

LYNN—Harold J Lynn, May 18, late of 163 Lakeside-av., Highland Park, beloved husband of Ethel, nee Carlson, fond father of James, Barbara, Patricia and Constance, dear son of Mrs. James G. Lynn. Lying in state at chapel, 944 Linden, Hubbard Woods. Funeral services Friday, May 20, 2 p. m., at Graceland cemetery chapel, Chicago. Please omit flowers.

McCAUGHEY—Charles McCaughey of 2804 Calumet ave., May 17, 1932, former employé of Sears-Roebuck, brother of Frank McCaughey. Services at chapel, 63d and Harvard, Friday, May 20, at 2 p. m. Interment Mount Hope.

MONAHAN—Maurice J. Monahan, May 18, 1932, beloved husband of Nellie, fond father of Maurice B. and Mary Graham. Services at home, 1234 Glenlake-av., Saturday, at 2 p. m. Interment Acacia Park.

MULVEY—William H. Mulvey, May 18, late of 20 N. Waller-av., beloved husband of Maria W. Mulvey. Surviving him are seven sisters. Member of Garden City Div., No. 253, B. of L. E.; Metropolitan lodge, No. 860, A. F. & A. M.; Oriental consistory and Medinah temple, A. A. O. N. M. S. Funeral at chapel, 4817 Chicago-av., Friday, May 20, at 2 p. m. Interment Acacia Park cemetery. Please omit flowers.

NELSON—Edward Nelson, suddenly, of 1322 Washington-st., Evanston; husband of Hanna Nelson. Funeral services Friday, 2 p. m., at Emanuel Lutheran church. Interment Memorial Park cemetery.

O'SHEA—The Rev. Timothy E. O'Shea, late pastor of Visitation church, dearly beloved son of the late John and Mary, fond brother of the Rev. Maurice J. O'Shea of Niagara Falls, N. Y., Mary, Patrick J., Grace, Mrs. Charles H. McCarthy, and the late Mrs. John E. Kelly. Remain at Visitation rectory, 843 W. Garfield-blvd., until Friday at 3 p. m., then body will lie in state in Visitation church. Office of the Dead Sunday evening at 8 o'clock. Solemn requiem high mass Monday at 10:30 a. m. Interment Calvary cemetery.

POMEROY—Harriet Eddy Pomeroy, May 18, of 530 Central-av., Wilmette, mother of Donald Pomeroy, and sister of Mary F. Stevens. Funeral Friday, 9:30 a. m., to St. Francis Xavier church, Wilmette. Interment El Paso, Ill.

REMPE—The Rev. Christian A. Rempe, May 17, late pastor of St. Boniface church, dearly beloved son of Mary Catherine Rempe, fond brother of the Right Rev. Msgr. Francis A. Rempe, Margaret, and Mamie. Remains at St. Boniface rectory, 921 Noble-st., until Thursday at 3 p. m., then body will lie in state in St. Boniface church, where solemn requiem high mass will be celebrated Friday at 10:30 a. m. Interment Mount Olivet cemetery, Aurora, Ill. For information call Lincoln 0676.

SCULLY—Lieut. James J. Scully, beloved husband of Marie Lottmann Scully, fond father of James J., Bessie, Marie, and the late Harold, son of James J. and Agnes, brother of Lenard F., Mrs. Myrtle Watts, Mrs. Lauretta McNaney and the late Edwin and Bessie Scully. Funeral Friday, May 20, at 9:30 a. m., from his home, 2312 N. Lawndale-av., to Our Lady of Grace church. Interment All Saints. Member of Policemen's Benevolent association, University council, K. of C.; La Salle assembly, Fourth Degree K. of C.

SEPPLE—Jeremiah J. Sepple, late of 840 E. 57th-st., May 16, at Miami, Fla.; husband of the late Nora, loving father of Anna, Fred, Dr. Charles V.; Mrs. Alice Stapleton, Mrs L. C. Kinsella, Mrs. B. J. Reilly, and the late Dr Edward G. Sepple. Member of Abraham Lincoln post, G. A. R. Funeral Saturday from chapel, 1946-48 Ogden-av., corner Harrison-st. G. A. R. services at chapel, 9:30 a. m. Solemn requiem high mass at St. Thomas the Apostle church, 55th and Kimbark, 11 a. m. Interment Mount Olivet. Seeley 0463.

SKINNER—Michael M. Skinner, May 17, 3520 Harrison-st., father of James and Floyd Skinner, grandfather of Ray and Ethel, great-grandfather of James Robert Skinner. Services Thursday evening, May 19, at 9 o'clock, at chapel, 214-216 S. Western-av., at Jackson-blvd. Interment Peru, Ind. Member of Congress-Home lodge, No. 8, I. O. O. F. Odd Fellows' services at chapel.

SLATTERY—Catherine Slattery, nee Morrissey, beloved wife of the late Patrick Slattery, fond mother of John, Willis, Frank, Joseph, and Earl Slattery. Funeral Friday, May 20, at 9 a. m., from her late residence, 1308 Byron-st., to St. Andrew's church. Interment Mount Carmel.

SPENCER—Earl M. Spencer of 1505 E. 60th-st., beloved husband of Jennie, fond father of Wilbur L., brother of Daisy M. Spencer of Footville, Wis., Carroll V. of Fresno, Cal., Elmer L. of Janesville, Wis. Funeral Friday, 1:30 p. m., at chapel, 7350 Cottage Grove-av. Interment Sleepy Hollow. Member of Park Manor lodge, A. F. & A. M., No. 899, Park Manor chapter, O. E. S., No. 598.

STILES — Harry Stiles, son of the late Matilda Stiles, brother of Mrs. Maud Crockett. Member of Chicago Waiters' club. Funeral notice later.

TROW—Mary J. Trow of 7349 Clyde-av., beloved wife of William H., loving mother of William H. Jr. Funeral Friday, May 20, at 2:30 p. m., at her late home. Interment Oakwoods.

VITO—Edward Joseph Vito, May 17, son of Edward and Anna Vito. Funeral Thursday, 11 a. m., at residence, 2712 Asbury-av., Evanston. Interment Calvary cemetery.

WALPER—Myrtle Frances Walper, suddenly, beloved daughter of Mary Fitzgibbon Walper, fond sister of Mrs. Mathew Potenza of 1139 N. Massasoit-av. Funeral Saturday, 9:30 a. m., from residence, 3839 W. Grand-av., to Maternity church. Interment Mount Carmel. Armitage 7800.

WOOD—James Wood, beloved husband of Alma M., father of Montford Wood, at Chatham, Ont., Canada. Services 4 p. m. Friday at chapel, 6110 Cottage Grove-av., under the auspices of Mystic Star lodge, No. 758, A. F. & A. M. Member of Midway chapter, No. 256, R. A. M.; Colfax lodge, No. 450, I. O. O. F. Interment Petoskey, Mich. Call Fairfax 2861.

YOUNG—Adella Steer Young, born Chicago, Sept. 6, 1845, daughter of the late Thomas Steer, widow of the late Alexander B. Young. Funeral at Graceland chapel Thursday at 4:30 p. m.

Finance

Chicago Daily Tribune

THE WORLD'S GREATEST NEWSPAPER

Commerce

THURSDAY, MAY 19, 1932.

STEEL INDUSTRY PROVIDES SOME BRIGHTER NEWS

Production Records Small Advance.

BY O. A. MATHER.

Any bit of cheerful news is hailed with enthusiasm these days. Therefore, a slight improvement in steel production this week, as reported in one of the trade reviews yesterday, was regarded as distinctly encouraging, particularly in view of the abnormal depth to which the industry has descended. Ability of steel makers to maintain prices following the recent wage cut also was regarded with satisfaction.

"Influenced mainly by orders from the automobile industry, principally Ford, steel ingot production for the country has risen a point to 25 per cent, against 24 per cent in the two preceding weeks," the Iron Age says. "Engagement of steel making capacity shows marked contrasts, the Pittsburgh district rate having declined from 20 to 18 per cent, the lowest in many years, while Cleveland plants are operating at 38 per cent, against 26 per cent last week.

Maintain Price Quotations.

"This contrast in producing activities finds a counterpart in the price situation. On the one hand, steel producers are successful in maintaining firm quotations on finished steel, and may be laying the groundwork for a further advance by extending to billets and slabs the $2 a ton rise in sheet bars announced last week. Raw material prices, however, continue to decline, heavy melting steel having touched new all-time lows at Pittsburgh and Chicago.

"The determination of steel producers to adhere to a level of prices that will give them the full benefit of savings accruing from wage reductions that went into effect this week is one of the strongest factors in the steel situation, it being conceded that without such aid in cutting down losses, some of them might face financial difficulties before the end of the year if business volume does not gain materially.

Orders Increase Here.

"Although it is significant that orders for bars, the most widely used steel product, have increased noticeably in at least two districts, Chicago and Cleveland, a fairly large volume of structural steel work has accumulated, but lettings are delayed. If congress approves a bond issue for advancing of funds by the Reconstruction Finance corporation for a list of self-liquidating projects that have passed the engineering stage, upward of 1,000,000 tons of steel would be required, although deliveries in some cases would extend over two or three years."

Generally industrial operations throughout the country present a less favorable aspect, judged by use of electric power. Production of electricity for the week ended May 14 showed a slight seasonal gain over the preceding week, but it also showed the largest decline that has occurred thus far this year in the year to year comparison. The decrease from a year ago was 13.1 per cent, while the previous record decline was 12.7 per cent in the week ended May 7.

In the Atlantic seaboard territory the decrease in output was 10.6 per cent, in the central industrial region 16.2 per cent, while the Chicago district alone was down 11.6 per cent. The Pacific coast was off 11.7 per cent and New England 14.3 per cent.

PUBLIC SERVICE OF NEW JERSEY PROFITS DECLINE

[Chicago Tribune Press Service.]

New York, May 18.—Public Service Corporation of New Jersey and subsidiaries reported today gross earnings for April of $11,047,894, against $12,020,328 for April, 1931, a decrease of $972,426, while net income from operations totaled $3,936,764, against $4,244,850, a decline of $308,086. The balance available for dividends and surplus for April amounted to $2,740,346, against $2,917,521, a decrease of $177,175.

General Gas and Electric corporation and subsidiaries, controlled by Associated Gas and Electric company, reported for the twelve months ended March 31 last consolidated net income of $6,488,981 after all charges and taxes, equivalent after preferred dividends to 31 cents a share on the combined class A and B common stocks. This compares with $7,267,175, or 43 cents a share, on the combined common for the preceding year.

Equity Receiver Is Asked for Roxy Theaters Corp.

New York, May 18.—(AP)—A petition was filed in federal court today for the appointment of an equity receiver for the Roxy Theaters corporation, owners of the Roxy theater. Assets were estimated at $10,954,869 and liabilities at $5,660,679. John Kane, assignee of Sonnenschein, Berkson, Lautmann, Levinson & Morse, a Chicago law firm holding a $10,000 claim for services against the corporation, filed the petition. Harry G. Koach, president of the corporation, consented to the appointment of a receiver.

U. S. TREASURY STATEMENT

Washington, D. C., May 18.—The following is a statement of the condition of the United States treasury on May 16:

Income to date this year	$1,700,988,954
Income to date last year	2,569,255,930
Decrease	$ 868,266,976
Outgo over income this year	$2,558,425,721
Outgo over income last year	971,653,417
Increase	$1,586,772,304
Balance general fund today	$ 503,236,501
Balance previous day	532,266,685
Decrease	$ 29,030,184

New College Grads to Find Jobs Scarce

BY SCRUTATOR.

As another college year nears the end it becomes apparent that more students than ever will be graduated into idleness.

Whether he has spent four years developing his cultural background in a liberal arts college or making his vocational adjustments in some type of specialized training, this year's June graduate is going to have a hard time finding a ladder to climb.

Prof. E. C. Voorhees of the University of California college of agriculture believes that the tendency to curtail public spending has been one of the chief reasons for the smaller number of attractive jobs open to college graduates.

"There is already an overproduction of college graduates," he said at a recent meeting of an honorary agricultural fraternity held in Chicago. "Competition is rapidly increasing. One of the fertile fields for jobs has been government work or positions at state colleges where college graduates have lived on taxpayers' money.

Holding to Jobs.

"This can no longer be looked forward to by graduates since there seems to be not only a check to the spread of bureaucracy but also less turnover. Those who have jobs are not giving them up."

Robert C. Woellner, executive secretary of the University of Chicago's placement board, says that the number of openings available to graduates through his office will be much smaller even than last year. The trend has been sharply downward for several years.

The demand for school teachers is particularly weak. Teachers who have jobs are keeping them and where vacancies occur the demand is for experienced individuals because the latter may be had at what formerly would have been considered a beginner's salary.

Large corporations which, until two years ago had been in the habit of taking a certain number of promising graduates each year and training them for advancement, this year are maintaining contact with the university but taking no new employés.

Old Grad Job Hunters.

The graduates' demands for jobs have increased in inverse proportion to the supply, Mr. Woellner says, and the situation has not been improved by job hunting graduates of former years, who, unable to find work when they received their diplomas, have been taking graduate courses hoping that things would improve in the meantime.

F. W. Cosner, director of employment for Northwestern university, states that the number of placements this year will probably be about half as large as last year.

This year, for the first time, the competition of graduates of former years is especially keen. Employers seeking university trained men are inclined to prefer graduates of the 1931 or 1930 classes. These men have lost some of the greenness and, having forfeited jobs through no fault of their own, are just as promising material as the 1932 graduate.

At the Evanston campus R. Tencher, vocational and placement counsellor, reports that while openings have greatly diminished there is still some demand by corporations for graduates of the liberal arts school.

HOW STOCKS PERFORMED

	May 18.	May 17.
Number of advances	81	189
Number of declines	248	193
Number stocks unchanged	151	141
Total stocks traded in	480	523

BRITISH EXPORTS HELPED BY LAPSE FROM GOLD STANDARD ARE AT LAST YEAR'S LEVEL—IMPORTS OFF SLIGHTLY

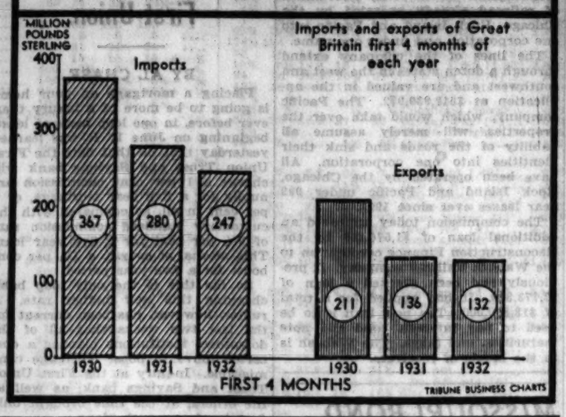

BANKERS URGED TO WATCH CITY AFFAIRS CLOSER

New York, May 18.—(AP)—The nation's mutual savings banks were urged today to use their coöperative power of lending to insist on good city government and a stable railroad system.

Henry Bruere, president of the Bowery Savings bank of New York, addressing the convention of the National Association of Mutual Savings Banks, said the bankers must demand that borrowers "be actuated by a sense of responsibility for the welfare of their investors and the community they serve."

"The savings banks should unite to make orderly and efficient city government a prerequisite to the purchase of city securities," Bruere said. "The savings banks are a major factor in providing funds for the building of cities. They can and should organize to use their collective power to prevent overbuilding and jerry-building and pyramiding of real estate values.

"If we are to continue to invest in railroad securities we must have the assurance that the railroads will be protected against illegitimate competition of too greatly favored rivals.

"We must have the assurance that the railroads do not wastefully compete. We must insist that they unify themselves into strong companies. The rates which they charge for services must be sufficient to permit them to accumulate reserves to bridge depressions."

France and Germany Form Fountain Pen Pact

[Copyright: 1932: By the New York Times.]

PARIS, May 18.—Evidence that France's new government, whatever it may be, intends to continue the policy of restricting imports by quota was given yesterday by publication of a Franco-German business agreement regarding fountain pens and mechanical pencils. The delegations of the two countries agreed on a quota schedule which is likely to be adopted shortly. Last year 72.2 metric tons of pens, valued at $400,000, were shipped from America to France.

Willys-Overland Reports $1,032,395 Loss for Quarter

Willys-Overland company and subsidiaries reported for the March quarter net loss of $1,032,395 after taxes, depreciation, interest, etc., as contrasted with net profit of $117,106, equal to 88 cents a share on 133,017 shares of 7 per cent preferred stock, in the first quarter of 1931.

U. S. TREASURY DEFICIT IS CLOSE TO 2 BILLION, 600 MILLION MAY 16

Washington, D. C., May 18.—(AP)—The government's huge deficit, which threatens to pass the 3 billion dollar mark before June 30, lacked less than two million dollars of being 2 billion 600 million dollars on May 16. Since last July 1 the government has collected from all sources $1,725,383,137 and has spent $4,324,083,584.

Secretary Mills announced today that the treasury would sell sixty million in ninety-one day treasury bills on Monday, May 23. The bills, which will be dated May 25, and mature Aug. 24, will be redeemed at their face value on the latter date. The money received from the sale of the bills will be used to retire sixty-two million dollars in treasury bills which fall due on May 26.

LASKY CONTRACT WITH PUBLIX IS STILL IN EFFECT

New York, May 18.—(AP)—Confusion over the status of Jesse L. Lasky, pioneer motion picture producer, with the Paramount Publix corporation, was cleared up today at the offices of the company. There it was explained that Lasky's contract with Paramount does not expire until 1934.

Directors yesterday failed to reelect Mr. Lasky as first vice president. It was explained, however, that Lasky's connection with the company was not thereby ended. Lasky, now in California, began a three months' leave of absence starting May 1. No information was available as to what plans the concern may have for Lasky at the expiration of his leave.

Court Voids Receivership of Missouri State Life Co.

Jefferson City, Mo., May 18.—(AP)—The Missouri Supreme court has voided the action of Circuit Judge Robert W. Hall of St. Louis, who placed the Missouri State Life Insurance company in temporary receivership recently. Judge Hall, acting on a petition filed by Jerome Duggan, St. Louis attorney and stockholder of the Missouri State Life, placed the company in temporary receivership on March 29, but a provisional rule of prohibition by the Supreme court prevented the receivers from taking charge. The Missouri State is the largest insurance company west of the Mississippi river.

AM. TELEPHONE PAYS DIVIDEND; S. PACIFIC OMITS

Former Will Set the Quarter's Record.

New York, May 18.—The American Telephone and Telegraph company, largest of industrial corporations, today maintained its annual $9 dividend rate by declaring the regular quarterly payment of $2.25 a share. On the other hand, the Southern Pacific company, one of the largest railroad systems, formally discontinued its dividend, on which action was deferred three months ago because of decreased earnings.

The American Telephone dividend calls for a record disbursement, amounting to approximately $42,100,000. Moreover, it also is the largest total of dividends being paid by any American corporation in one quarter at this stage of the business cycle. The exact amount of the dividend cannot now be determined even by the company and will not be known until the record date, June 20. There were, however, 18,659,666 shares outstanding at the end of the first quarter.

Several Items of Interest.

The July dividend will represent distribution of profits for the second quarter, only half of which now has passed. The financial community entertained little doubt about maintenance of the regular dividend, but will be much interested in knowing to what extent the Bell Telephone system as a whole will be forced to dip into surplus in order to meet the $42,100,000 payment. This information will be communicated to the stockholders by President Walter S. Gifford in a little pamphlet accompanying dividend checks.

It is recalled that the statement accompanying the April 15 dividend checks pointed out that the $35,174,104 received by American Telephone in the first quarter in the form of dividends from the associated companies was approximately $5,000,000 more than they had earned in that period.

American Telephone paid as a dividend on April 15 a total of $41,984,247, so that disbursements for the first two quarters will total about $84,000,000.

In the first quarter of 1932 the net income per share was $2.07. That compared with $2.35 for the first quarter of 1931. The net income for the first quarter of 1932 was $38,699,203, compared with $45,440,578 for 1931. Dividends were $41,984,247 for the first quarter of 1932, leaving a deficit of $3,285,043, compared with dividends of $38,301,693, and a balance of $7,138,885 for the first quarter of 1931.

S. P. Issues Statement.

The Southern Pacific directors issued a statement at this afternoon's meeting explaining it had been decided to conserve cash resources of the company "in view of the continued decline in revenues," and to "omit further dividend declarations for the present." Southern Pacific's last dividend payment was $1 a share on Jan. 2 of this year, prior to which time $1.50 was paid quarterly.

The Chesapeake corporation declared a quarterly dividend of 50 cents, placing the stock on a $2 annual basis against $3 previously. It was stated that the dividend was reduced so that the difference might be used to reduce outstanding obligations of the corporation.

Chesapeake corporation had paid 75 cents a share quarterly since the

[Continued on page 24, column 4.]

Bankers Tell More About Kreuger Deal

[Chicago Tribune Press Service.]

New York, May 18.—Gordon S. Rentschler and S. Sloan Colt, the former president of the National City bank and the latter of the Bankers' Trust company, were questioned today in the International Match bankruptcy case.

Those two banks, together with the Union Trust company of Pittsburgh and the Continental Illinois Bank and Trust company of Chicago, obtained 350,000 shares of Diamond Match stock, on which a valuation of $4,500,000 was put by Ivar Kreuger shortly before his suicide in Paris. The stock was to serve as collateral for a $4,000,000 loan to International Match, for which renewal negotiations were then in progress.

Questioning both Mr. Rentschler and Mr. Colt, James N. Rosenberg, counsel for the receiver, sought to show that they had sufficient knowledge of Kreuger's financial difficulties to justify the inference that the banks sought to protect themselves at the expense of other creditors.

Cites Hitch in Phone Deal.

Mr. Rentschler admitted having heard, before demanding the collateral, of the serious discrepancy in the books of the Ericcson Telephone company, controlled by Kreuger. This irregularity of accounts, brought out in an audit demanded by the International Telephone and Telegraph company, which was negotiating to buy a large interest in the Ericcson company, is now regarded as the virtual beginning of the exposure of Kreuger's financial manipulations.

Both bank presidents acknowledged in addition that they had heard in February, before the $4,000,000 loan was renewed, that International Match, with $150,000,000 in reputed assets, had cash of only slightly more than $1,000,000. They also admitted knowledge that Kreuger, then at his Park avenue apartment in New York, had suffered a breakdown.

Both insisted, however, that this news did not cause them to suspect that International Match was insolvent. Knowledge of such insolvency is the charge on which Mr. Rosenberg has indicated that the receiver hopes to base a suit against the banks for recovery of the $50,000 shares of Diamond Match.

Tells More of Deal.

Mr. Rentschler, discussing the Ericcson company exposure, said a representative of the I. T. & T. company had informed him some two weeks before the four million dollar loan was renewed in the latter part of February of this year that an audit of the Ericcson company's books at Stockholm had failed to locate one item of 27 million kroner in the assets claimed.

In addition the report from Stockholm showed one or two smaller items which appeared to be irregular, according to Mr. Rentschler's testimony. Mr. Rentschler added he had notified Lee, Higginson & Co., Kreuger's American bankers, of this report and subsequently learned that the International Telephone and Telegraph officials who had contracted to purchase an interest in the Ericcson corporation had rescinded this contract. Kreuger agreed to the rescinding and agreed to return 11 million dollars already paid by the I. T. & T. interests, it was reported.

This did not, however, seem a suspicious circumstance, Mr. Rentschler declared, but merely one demanding investigation to get all the facts. His explanation of this statement was that all previous dealings with International Match and with the other Kreuger companies had shown them to be trustworthy.

Cites Mysterious Monopolies.

Mr. Colt testified that Kreuger had assured him personally, only a few weeks before the suicide in Paris, that International Match and Kreuger & Toll would continue to pay dividends. Mr. Colt was asked concerning the mysterious "Country X and Country Y" in which Kreuger had claimed secret match monopolies. This was in connection with a scheduled payment of $750,000 due from "Country Y" last Feb. 15, which never reached New York.

Mr. Colt said that he had been told that "Y" represented Spain, from which an expected $4,500,000 payment also failed to arrive. The supposed monopoly since has been shown to be nonexistent. Mr. Colt said he was forced to guess that "X" stood for Italy. The alleged Italian monopoly was recently described by Italian officials as a forgery.

International Nickel Co. Reports Quarterly Profit

TORONTO, May 18. — (AP) — Net profits of International Nickel company of Canada for the quarter ending last March 31 were reported today as $536,701. The first quarter of last year produced a net profit of $1,569,637.

SUMMARY OF THE DAY'S MARKETS

CHICAGO.

STOCKS — Lower. Commonwealth Edison declines 1¾ points. Swift issues fairly steady.

WHEAT.—Lower. Reacts after early bulge. Crop comments bullish. Net losses, ⅛@¼c; May, 55½@55¾c; old July, 56¾@57c; old September, 59@59¼c; December, 61¾@61⅞c.

CORN.—Lower. Eases with wheat. Close, ¼@¾c lower. Shipping demand good. May, 30⅝@30¾c; July, 32½@32¾c; September, 34⅝@34¾c; December, 34¼c.

CATTLE. — Steady to 15c lower; light weights slow. Top, $7.40; bulk of sales, $5.40@7.00. Receipts, 9,000; estimated today, 5,000.

HOGS.—Steady early; close, 10@15c lower. Top, $3.65; average, $3.30. Receipts, 21,000; estimated today, 20,000.

LAMBS.—Drop 50c to near lowest price since 1911. Top, $5.50; average, $5.25. Receipts, 8,000; estimated today, 9,000.

PRODUCE. Spot butter, steady; futures, unchanged to ½c higher; storage standards, November, 18¼c; fresh standards, May and June, 16¾c. Fresh eggs, steady. Futures, ¼c lower; refrigerator standards, October, 15¾c; storage packed, May, 14c.

NEW YORK.

STOCKS.—Heavy. Transactions, 700,000 shares. American Telephone drops 1¼. Peoples Gas declines 2½.

COTTON.—Higher. Less pressure on market. Chicago up 2@7 points; other markets, 5@9 points. Spots, 10 points higher; New York, New Orleans and Galveston, 5.75c; Houston, 5.60c.

WHAT FIFTY STOCKS DID

DECLINES.

Air Reduction	1½	Int Bus Mach	2
Allied Chem	⅝	Int Harvester	1¼
Am Can	½	Mont Ward	¼
Am Tel & Tel	1¼	Nat Biscuit	1
Am Tob B	½	Nat Dairy Prod	⅝
Atchison	1½	N Y Cent	⅞
Auburn Auto	1¼	Norfolk & W	½
Balt & Ohio	½	North Am	1⅝
Beth Steel	⅝	Nor Pac	½
Bklyn Manh Tr	1½	Penn R R	¼
Chase J I	⅝	Peo Gas	2½
Ches & Ohio	1½	Pub Ser N J	⅝
Coca Cola	1½	Pullman Inc	1½
Col Carbon	1	Sears Roebuck	⅝
Cons Gas	1⅝	So Pac	½
Cont Can	1¼	Stand Gas & E	1⅝
Drug Inc	1¼	Stand Oil N J	½
Du Pont de N	½	Union Carbide	⅛
Eastman Kodak	½	Union Pac	⅞
Elec Pow & Lt	1¼	U S Steel	⅝
Gen Elec	⅝	Vanadium	1¼
Goodyear	1⅛	Western Union	⅝
Homestake Min	2	Westhse Elec	1
Ill Cent	⅝	Woolworth	⅝

ADVANCES.

Bklyn Un Gas	1⅝	Hershey Choc	2

STOCK TRADING DULLEST SINCE LAST SUMMER

Price Changes Rarely Above a Point.

YESTERDAY'S AVERAGES

	High.	Low.	Last.	Net chge.
25 railroads	14.17	13.60	13.77	—.41
25 industrials	80.01	77.09	77.83	—1.73
50 stocks	47.09	45.37	45.80	1.07
50 stks 1 yr ago	130.27	125.02	125.89	....
50 stks 2 yrs ago	226.49	221.52	223.75	....

BY FRED HARVEY.

[Chicago Tribune Press Service.]

New York, May 18.—Interest in stock exchange dealings today came close to approximating one disgusted broker's description of it as the "cube root of nothing." It was the dullest five hour session since away back last summer. Only about 700,000 shares changed hands and scores of issues ordinarily active failed to appear on the tape at all. Price changes of more than a point were rare.

A Little Cheer for Oils.

Statistics showing a drop of gasoline stocks, in spite of a sharp rise in refinery operations and a reduction of 14,500 barrels a day in last week's production, was calculated to contribute a little cheer to the petroleum group, but the effect was nothing to tear one's shirt over. Electric power output for last week was off 13.1 per cent from a year ago, the widest decline of the year, and the failure of wheat to carry on the demonstration it started yesterday reacted on the farm and mail order descriptions.

Midweek reviews advised that the steel industry had moved up from 24 to 25 per cent of capacity, although the Pittsburgh mills lost ground, following which U. S. Steel common gave up about another point.

Eyes on Washington.

With political Washington still holding the big question mark aloft, Wall street has little concern with "small fry" matters these days. One dividend meeting more or less, another week's statistics on this or that industry, another prophecy from another observation tower sitter—all are brushed aside as necessary but unimportant episodes of the day. Traders have set themselves to the task of "watchful waiting."

Railroad shares were heavy as a group again, reflecting continued weakness in the carrier bond list. Losses of a point or so were sustained by Union Pacific, Atchison, Norfolk and Western, and others.

Some of the preferreds also had their usual troubles. Those of American Power and Light, Bamberger, Public Service, Liggett & Myers, and Safeway Stores attracted some attention with dips of 1 to 2 points each. Homestake Mining lost another 2 points on a couple of sales.

Fail in Rally.

Allied Chemical, Hershey Chocolate, First National Stores, and one or two others made a show of leading a rally in the early dealings, but got caught and cut down before they had gone very far.

Gossip over the outlook for poor earnings for some of the big dairy companies during the summer brought some selling into Borden.

Utility shares were generally weak.

A Compact Organization

An experienced staff of officers

•

Departments
Banking . . Trust
Investment
Savings

Harris Trust and Savings Bank

Organized as N. W. Harris & Co. 1882 • Incorporated 1907

Harris Trust Building, Chicago

Telephone State 8200

•

In times like these we observe:

that a very considerable number of people are not waiting for laws to be passed... corners to be turned... ships to come in ... as a solution to their personal problems. These folks are taking things as they are... digging in with all they've got... with heads up and feet on the ground... making headway in spite of the times and everything.

OURS is a pleasurable job ... to make loans to those within the helpful scope of credit, and to observe the fortitude of Chicago families and the manifestation of their initiative and responsibility.... Each day we make loans to several hundred families for personal, intimate and sometimes perplexing financial problems. And each day an equal number make final payment on transactions originated a year ago ... these folks have passed a corner which might have been dodged. Is it any wonder we like our job in times like these, when we can be helpful to so many people who have the will ... and want to ... and know how to ... tackle and master their own personal tasks.

The terms are within range and reason on loans secured by comakers		
Note for 1 year	$250.00	$500.00
Charge deducted		
Discount	17.50	35.00
Fee	5.00	5.00
Borrower receives	227.50	460.00
Borrower pays back (In monthly or semi-monthly deposits)	250.00	500.00

We lend in amounts from $50 to $5,000

Personal LOAN & SAVINGS Bank

A million dollar Bank—doing SMALL things BIG

MADISON & CLARK CHICAGO, ILLINOIS

INSULL TRUST INVESTORS MAY RECEIVE LITTLE

Bank Loans Provided For by Indenture.

BY THOMAS FURLONG.

Delay in the liquidation of the two Insull investment trusts arising from the legal skirmishing over the bank collateral has little meaning as far as the security holders of those two ill fated enterprises are concerned, according to the views expressed in well informed financial quarters.

It is becoming increasingly apparent that the receivers hold out little hope that anything will be salvaged for the security owners or creditors with unsecured claims. The suggestion raised at the hearing Tuesday by counsel for Insull Utility Investments debenture holders that there is a question as to the prior claim of a group of New York bankers on the collateral appears to contain little hope for the general investors.

Holds Power to Borrow.

According to the indenture under which the debentures were issued the company had the authority to pledge or mortgage any of its assets for current loans. The loans obtained from various New York and Chicago banks were current obligations or were regarded so at the time they were contracted. That the trust never was able to refinance those obligations was due to the impairment of its credit standing through the shrinkage in the value of its assets.

Judge Walter C. Lindley made no ruling yesterday on the motion to dissolve the injunction restraining the four New York banks from auctioning off the securities pledged by Insull Utility and Corporation Securities company. The auction has been set for May 31 and it is expected that the court will take formal action in the interim.

The banks have coöperated with the court and the receivers in delaying the sale "for a reasonable period." It is expected they will be allowed to go ahead with the liquidation of the loans. Such liquidation will not mean dumping the stocks in the open market. The interested banks are prepared to bid in the collateral themselves, it is said. A minimum price of $10,325,000 has been established. Other Chicago and New York banks holding pledges of the two trusts have made no move so far to close out the loans. The collateral held is in large blocks of Commonwealth Edison, Peoples Gas and Public Service of Northern Illinois.

May Affect Control.

Interest in La Salle street in the Insull situation now is concerned with what interests eventually will come into ownership and control of the highly profitable Chicago operating companies. Such control now rests, for all practical purposes, with leading New York and Chicago banks. It is regarded as probable that those banks will dispose of the collateral when a favorable opportunity arises.

Some apprehension is felt here that control of these properties—Commonwealth Edison, Peoples Gas, and Public Service of Northern Illinois—may pass into eastern hands. Several eastern utility groups have been mentioned as possible purchasers.

Securities of these three companies now posted with the banks represent the balance of voting power in the companies. For these holdings were the basis on which Samuel Insull exercised control. Only a part of the pledges are involved in the present legal proceedings. As long as the banks retain the securities, it is believed Mr. Insull will continue as the operating head of the companies. Eventual sale of the securities to other interests might lead to change in management.

AIR AFFAIRS OF ILLINOIS FIRM IN POWER QUIZ

Washington, D. C., May 18.—(AP)—Rates of return on the invested and borrowed capital of the Central Illinois Public Service company for the ten year period 1921 to 1930, ranging from 5 to 6 per cent were placed in the record of federal trade commission's hearing today by R. J. Ryeer, commission examiner. Ryeer's testimony was taken just before the commission's examination of the affairs of the Illinois company was concluded.

Ryeer offered in evidence two tables showing the rates of return on invested capital alone for the ten year period. The return on the basis of the capital as listed on the company's books was: 1921, 4 per cent; 1923, 6 per cent; 1924, 6 per cent; 1925, 6 per cent; 1926, 7 per cent; 1927, 6 per cent; 1928, 8 per cent; 1929, 7 per cent; and 1930, 7 per cent.

In his earlier testimony regarding the ownership of the Central, Ryeer testified the Middle West Utilities company, of the Insull group, held at various times from 55 to 88 per cent of the outstanding voting stock and subsequent to 1925 held an aggregate of 49 per cent.

Previous to Ryeer's testimony, Harry H. Carter, commission's examiner, gave technical and detailed testimony on the extent of the company's operations and transmission and sale of power.

Brokers to Open Less Resort Branch Offices

Stock exchange firms will operate fewer summer branch offices this season than in several years, according to unofficial calculations. In former seasons the popular resorts on the Atlantic coast and inland were well dotted with branch offices equipped to serve the market interests of vacationists, but many will be abandoned this year because of the likelihood that they will prove unprofitable.

NEW YORK PRODUCE EXCHANGE STOCKS

[Quoted by James E. Bennett & Co.]

	Sales.	High.	Low.	Last.
Atlas Gold	2,800	1.23	1.20	1.23
Fuel Oil Motors...	400	1	⅞	⅞
Globe Tel	1,600	3½	3¼	3½
H Rubenstine pfd..	100	6¼	6¼	6¼
Intl Rustless Iron..	1,000	.22	.22	.22
Kildun	200	1.85	1.85	1.85
Mid Cont P S A..	300	7⅝	7	7½
Pet Conv.	500	2⅛	2	2¼
Railways	400	6⅛	5⅝	6⅛
Sanabria	400	2½	2¼	2½
Short Wave	1,300	⅝	⅝	⅝
West Tel	800	1⅝	1⅝	1⅝

Total sales stocks, 11,000 shares.

NEW YORK CURB TRANSACTIONS

Wednesday, May 18, 1932.

Shares sold today..........120,000 Total sales 1932 to date......21,850,000
Year ago..........400,000 Total sales 1931 to date......52,095,000

Description—	Sales.	High.	Low.	Close.	Net chge.
A					
Aero Sup A..	500	3	3	3	— ½
Ala Pwr 7% pf	10	65	65	65	....
Aluminum Am	100	24½	24½	24½	— 1
Am Cit P&L A	100	18¼	18¼	18¼	— ⅛
Do B.......	100	1⅞	1⅞	1⅞	+ ⅛
AmComPwr B.	100	⅛	⅛	⅛	....
Am Cyan B..	1,300	2⅝	2⅝	2⅝	— ⅛
Am Dept Str.	100	⅛	⅛	⅛	....
Am Equities..	100	1⅝	1⅝	1⅝	....
Am Fgn Pw w	100	1⅞	1⅞	1⅞	....
Am Founders.	700	⅜	⅜	⅜	— ⅛
Am Gas&Elec.	2,600	25¾	24⅞	24⅞	— 1⅛
Do pfd......	100	75	75	75	....
Am Light & Tr	400	15⅛	15	15	— ⅝
Am Maize....	100	11	11	11	....
Am Maracaibo	100	⅛	⅛	⅛	....
Am Superpwr.	400	1⅜	1⅛	1⅜	+ ⅛
Do 1st pfd.	300	43	43	43	....
Am Transform	75	2	2	2	....
Am Yvette....	300	½	½	½	....
ArkNatlGas A	200	1	1	1	....
AssocGas&E A	1,300	2¼	2	2¼	....
Atlas Util....	2,400	5⅛	5	5⅛	....
Do warrants.	100	1½	1⅜	1½	....
B					
Bickford C..	200	6	6	6	....
Bell Tel Pa..	50	107⅛	107⅛	107⅛	....
Bene Ind Loan	500	8⅜	8⅜	8⅜	— ....
Bl Ridge cv pf	700	19⅛	19⅛	19⅛	....
Braz Tr&Lgt..	100	8⅛	8⅛	8⅛	— ⅜
Brit Am Tob B	300	13⅜	13⅜	13⅜	....
Bunker Hill&S.	50	16⅜	16⅜	16⅜	....
C					
Cable&Wire A.	700	⅛	⅛	⅛	....
Do B.......	600	⅛	⅛	⅛	....
Can Marc Wrls	700	⅛	⅛	⅛	....
Centrif Pipe..	100	2½	2½	2½	+ ⅛
Cent States El.	100	⅛	⅛	⅛	+ ⅛
Cent P Serv A	500	½	½	½	....
Chain Str Stk.	....	4	4	4	....
Charis Corp...	100	5⅜	5⅜	5⅜	....
Cities Service.	6,300	3⅜	3⅜	3⅜	....
Do pfd......	200	34½	34	34	— ⅝
CitSPwr6%pfd	150	30	28	30	....
ColG&E cv pf	60	52	52	52	— 3
Col Oil&Gas..	300	⅜	⅜	⅜	....
Com&South w	1,000	⅛	⅛	⅛	....
Com Edison..	100	63	63	63	— 3
Cons G&E Balt.	200	51¼	51¼	51¼	....
Cor & Reyn..	900	1⅞	1⅛	1⅛	....
Creole Syn....	200	2⅛	2⅛	2⅛	— ⅛
Cresson Gold.	200	⅛	⅛	⅛	....
Crock & Wh.	100	2	2	2	....
D					
Darby Petrol.	100	2½	2½	2½	....
Det Aircraft..	100	⅛	⅛	⅛	....
Dubilier Cond.	300	⅛	⅛	⅛	....
Durant Mot..	200	⅜	⅜	⅜	....
E					
East U Asso.	100	18⅝	18⅝	18⅝	— ⅛
El Bd & Sh..	23,200	11⅝	9½	9⅝	— 1½
Do pfd......	600	37	33	33	— 4
El P&L opt w	200	2	1⅝	1⅝	....
Do 2d pfd..	150	16⅛	16	16	....
Emp Power...	300	9	8½	8½	— ⅝
Emp P S A.	100	⅛	⅛	⅛	....
F					
Fajardo Sug..	550	12⅛	11⅝	11⅝	....
Fan F C Sh..	100	5	5	5	....
Fist Corp....	700	5⅜	5⅛	5⅛	....
Ford M C A..	100	6⅜	6⅜	6⅜	....
Ford Mot L..	900	3½	3⅜	3½	....
G					
Gen Alloys....	300	2⅛	2	2⅛	....
Glen Al Coal	100	8½	8½	8½	....
Gold S Trade.	300	1⅝	1⅝	1⅝	....
Gold Seal E.	100	⅛	⅛	⅛	....
Gray Tel P S	50	25½	25½	25½	+ ½
GA&P 1stpf n	80	115	111	111	— 1
Gulf Oil Pa.	100	30	30	30	....
H					
Hazeltine Corp	100	3	3	3	....
Hecla Min...	100	2⅝	2⅝	2⅝	....
Helena Rub..	200	⅜	⅜	⅜	....
HW G&W pfd	500	8½	8½	8½	....
Hol Gold Min	200	4⅛	4⅛	4⅛	....
Hud B M&S.	100	1	1	1	....
Hum Oil & R	300	39	39	39	— ½
Hydro El S.	300	5⅛	5	5	....
Hygrade Fd..	400	2⅜	2½	2½	....
I					
Imp Oil Can.	900	8	7⅞	8	....
Imp Tob G B.	100	13⅜	13⅜	13⅜	....
Ins Co N A.	100	25⅛	25⅛	25⅛	— ⅜
Insull Utilities	100	⅛	⅛	⅛	....
Inter Petrol..	700	10⅛	10⅛	10⅛	....
Inter Util A B	100	1	1	1	....
Inter St Eq..	100	⅝	⅝	⅝	....
Do cv pfd...	200	10	10	10	....
L					
Lack Sec new	1,000	20	19⅝	19⅝	— ⅛
Lake Sh Min.	100	23⅝	23⅝	23⅝	....
Leh Coal Nav	600	8	8	8	— ⅜
Louis L & E..	100	⅛	⅛	⅛	....
M					
Mead JohnACo	100	36¼	36¼	36¼	+ ⅛
Mergenth Lin.	50	32	32	32	....
MidStPet V A	100	⅛	⅛	⅛	+ ⅛
Mid W Util..	1,000	⅛	⅛	⅛	....
Mtn Prod ...	100	2⅝	2⅝	2⅝	+ ⅛
N					
Natl Avia	300	3⅛	3⅛	3⅛	....
NatPw&L6%pf	150	52⅛	52	52	....
NatSugRef nw	600	20⅛	20	20	— 1
NEng Pw pfd.	40	34	33	33	— 1⅛
N Y Transit.	100	2⅞	2⅞	2⅞	— ⅛
Niag Hud Pw.	14,300	4⅛	3⅝	4	— ⅛
Do new	200	12⅛	12	12	....
Do B war..	100	⅛	⅛	⅛	....
Nor Pipe Line	300	3½	3⅛	3½	....
O					
Outboad A ...	1,600	1⅛	1⅜	1⅜	....
P					
PacG&E 1st pf	100	20⅝	20⅝	20⅝	— 2
Penn Road Cor	200	1⅝	1⅜	1⅜	....
PennWat & P	100	40	40	40	....
PicBak of Am	300	3	3	3	....
Pioneer G Min	900	2⅝	2⅝	2⅝	....
Plymouth Oil.	100	6⅜	6⅜	6⅜	....
Pu Oil 6% pf	10	48⅜	48⅜	48⅜	+ 2½
R					
Radio Prod...	500	2½	2	2	— ⅛
Reybarn Co ..	100	⅛	⅛	⅛	....
Reliance I Cp.	100	⅛	⅛	⅛	....
Rep Gas	200	⅛	⅛	⅛	....
S					
Salt Creek Pr.	300	3⅝	3½	3½	— ⅛
Seabd Util	200	½	½	½	....
Seeman Bros..	100	25	25	25	....
Segal L&Hdw.	200	⅜	⅜	⅜	....
Sec Al Cp N J	900	5⅛	5⅛	5⅛	....
Sel Ind all cts	200	34½	34	34	+ ½
Sidney Bluem.	700	1⅝	1¼	1¼	....
Singer Mfg ...	650	88	85	85	— 5
Do ltd	100	1¼	1¼	1¼	— ⅛
S Cal Ed B pf	500	21⅝	21	21⅛	— ⅛
So Penn Oil...	500	12⅝	12⅝	12⅝	....
South N Gas..	600	⅛	⅛	⅛	....
South Royalty.	200	3⅛	3⅛	3⅛	....
Stand Motors.	300	⅛	⅛	⅛	....
Stand Oil Ind.	6,500	18⅝	17⅞	18⅛	— ⅛
Do Ky	500	11½	11½	11½	— ⅛
Do Ohio	50	24	24	24	+ ⅛
Stand P & Lt.	200	8½	8½	8½	— ½
Do B	300	8½	8½	8½	— ½
Starrett Cp pf.	200	1	1	1	....
Swift Co	1,100	10⅛	10	10	....
Swift Intl ...	1,300	16	14⅝	15	....
T					
Tampa Elec ..	100	20⅝	20⅝	20⅝	....
Tasty Y Inc A	200	½	½	½	....
Technicol Inc.	100	1⅛	1⅛	1⅛	+ ⅛
T Hughes Gold	400	3⅛	3⅛	3⅛	— ⅛
Tob & All Stk	200	18⅛	17½	17½	....
Todd Shipyds.	100	10	10	10	....
Transctl A Tr.	100	1⅝	1⅝	1⅝	....
U					
Uni Corp ws.	200	1⅛	1⅛	1⅛	....
Uni Founders.	300	⅜	⅜	⅜	....
United Gas....	2,500	1	1	1	....
Do pfd	600	21	20	21	— 2
Do ws	900	⅛	⅛	⅛	....
Uni L&P A....	300	2⅝	2⅝	2⅝	....
Uni Shoe Mch.	25	30⅛	30⅛	30⅛	— 2½
U S Foil B....	200	2⅝	2⅝	2⅝	....
U S Int S I pf	500	15	15	15	— ⅛
U S Int Sec....	100	⅛	⅛	⅛	....
Util Pow	300	⅜	⅜	⅜	....
Do ctfs	300	2½	2⅜	2⅜	— ⅛
V					
Venez Petrol..	100	⅛	⅛	⅛	— ⅛
W					
W Auto Sup A	100	6	6	6	....
Will Cafet pfd.	25	10	10	10	....
Woolworth Ltd	100	9⅝	9⅝	9⅝	....

DOMESTIC BONDS.

No. thous.		High.	Low.	Close.	Net chge.
1	Ala Pw 4½s '67	75½	75½	75½	....
5	Alum Co 5s '52..	82½	82½	82½	+ ½
15	Alum Ltd 5s '48.	60	59½	59½	....
3	Am C Pw 5½s'53	3	3	3	....
1	Am&Cont 5s 43.	51	51	51	....
5	Am El Pw 6sA'57	28⅛	28	28	....
10	Am G&E [illegible]	75½	75⅛	75⅛	....
2	Am G&P 5s '39..	29	28	28	— 2
[illegible]	[illegible] 6s '53........	18⅛	18⅛	18⅛	— ⅛
18	Am P&L 6s 2016	59	58½	58½	— ⅛
3	Am Rad 4½s '47	85	85	85	....
9	Am R Mill 5s '48	38¼	36½	36½	+ ½
2	Am Seating 6s'36	28	28	28	— 2
22	App Pow 5s '56.	81	80	80	— 1
14	Ark P&L 5s '56.	70	69½	69½	— 1⅛
7	Assoc El 4½s '53	36⅝	36	36½	— ⅛
6	Asso G&E 5½s'77	23	22	23	— 1
45	do 5s '68........	19⅛	18⅝	18⅞	— ⅝
18	do 5s '50........	20	19⅝	20	....
9	do 4½s C '49....	18½	17⅛	18	— ⅛
10	Asso Ray 5s '58.	26	26	26	— ⅛
9	As S Hdw 6½s'33	20⅛	20	20	— ⅛
14	As T&T 5½sA'55	42⅛	40	40⅛	— 1⅝
3	As Tel Ut 5½s'44	24⅛	24⅛	24⅛	— ⅛
11	Bell T Can 5sA'55	87	86⅛	86⅛	— ⅛
4	do 5s B '57.....	87	87	87	+ ⅜
1	do 5s C '60.....	86¼	86¼	86¼	— ⅛
9	Bkln Ed 5sE'52..	102	101⅜	101⅞	....
2	Buf G El 5sA'56.	102⅝	102⅝	102⅝	— ⅛
2	Brd R Pw 5sA'54	44	44	44	....
28	Cat Tract 5s '35.	81	81	81	....
8	C Ill PS 4½sF'67	60	59⅝	60	+ ⅛
1	Cent Pw 5sD'57..	54	54	54	....
10	Cent P&Lt 5s '56	52⅝	51⅝	52	....
17	Cen PS 5½s'49ww	6	5⅛	5⅜	— ⅛
4	do 5½s '49 xw..	5	5	5	....
8	Cent St El 5s '48	25	24⅝	24⅝	— ⅛
11	do 5½s '54 ww..	26	25⅛	25⅛	....
4	C St P&L 5½s'53	27	26	26⅝	+ 2
2	Chi Dis El 5½s'35	50⅛	50⅛	50⅛	....
1	do 4½s A '70....	67½	67½	67½	+ ⅛
1	Chi Ry 5s '27 cod	39⅝	39⅝	39⅝	....
4	Cig St Inc 5½s'49	18	17	17	— 1½
159	Cities Svc 5s '50	33	32⅛	32⅝	— ⅛
25	do 5s '66........	30	29	30	....
10	Cit S Gas 5½s'42	40	39⅛	40	....
16	C Svc G P 6s'43.	55	53⅝	55	....
12	C Svc Pw 5½s'52	37	36⅝	37	....
2	Cl El Ill 5sB'61.	102⅝	102⅝	102⅝	....
9	Com P&L 6s'57..	47½	45¼	47	+ 1⅛
38	Cwlth S A 5½s'48	42	41⅛	41⅛	+ ⅛
15	Cwlth Ed 5sA'53	93	92½	93	....
2	do 5s B '54......	93	93	93	....
3	do 4½s C '56....	85	84¼	84¼	— 1
1	do 4½s D '57....	85¼	85¼	85¼	....
30	do 4s F '81......	77⅝	77⅛	77⅛	— ⅛
1	C Gas Ut 6½s '43	14	14	14	+ ⅛
10	do 6s A '43......	24	23½	23½	— ⅛
8	Cons Pw 5s '36..	101⅞	101⅞	101⅞	....
27	Cont G&E 5s '58	50⅝	49⅛	50	— ⅛
4	Cudahy P 5½s'37	72⅝	71⅝	72⅝	+ 1⅛
1	do 5s '46........	97½	97½	97½	— ½
1	Dall P&L 6sA'49.	102	102	102	— 1
5	Del El Pw 5½s'59	60⅛	60	60	— 1⅛
3	Den G&E 5s'49..	93⅜	93⅜	93⅜	....
1	Det C Gas 6sA'47	85	85	85	+ 2
1	do 5s B '50......	73	73	73	— 2
1	Dix G Gas 6½s'37	66	66	66	....
1	Duq Gas 6s '45..	3⅜	3⅜	3⅜	....
11	Duq Lgt 4½s '37	98½	98½	98½	....
26	East Util 5s '54..	17⅛	16⅛	16⅛	— ⅛
18	Ed El Ill 5s '35..	99½	99⅜	99⅜	+ ⅛
52	El Pw Lt 5s 2030	37	35	35	— 2⅛
1	E P NG 6½s'38xw	50	50	50	....
7	Erie Lt 5s '67....	96½	94	96½	— ⅛
13	Fairbks M 5s'42.	40	39½	40	....
3	F Res M B 6s'61	38⅜	37	38⅜	....
10	Fisk Rub 5½s'31	14⅛	14⅛	14⅛	+ ⅛
5	do c o d........	14½	14½	14½	+ 1⅜
19	Fla PwL 5s '54	58	56	56	— 6
3	Fla Pw 5½sA'79	52⅝	52	52⅝	+ ⅛
3	Gary El G 5sA'34	54⅜	53	53	— 3
6	Gat Pow 5s '56...	58⅝	58	58	— 1⅛
5	do 6s '41........	52	52	52	+ 1
1	G Pub Ut 6½s'33	28	28	28	....
3	G WW&E 5sA'43.	24½	24⅛	24⅛	....
29	Gillette 5s '40...	79⅝	78⅛	78⅛	— 1⅝
4	Glid Co 5½s'35..	66	66	66	....
1	Geo P&L 5s '78..	51½	51½	51½	....
4	Georgia Pw 5s'67	74⅛	74	74	— ⅛
2	Gd Trk 6½s '36..	94⅜	94⅜	94⅜	— ⅛
1	Gt W P Cal 5s'46	96⅛	96⅛	96⅛	....
6	Gulf Oil Pa 5s'47	87	87	87	+ 1
42	do 5s '37........	92¼	92	92¼	+ ⅛
2	G St Ut 4½sB'61	63⅛	63⅛	63⅛	— ⅛
1	do 5s A '56......	70⅛	70⅛	70⅛	+ ⅛
11	Hood Rub 7s'36...	51½	51½	51½	....
1	Hous L&P 5s '53	92¼	92¼	92¼	+ ⅛
9	do 4½s E '81......	84½	84	84	— ⅛
5	Hy Food 6s '49..	28	28	28	— 1
1	Ill N Util 5s'57..	80	80	80	....
4	Ill Pw&Lt 5½s'57	50	50	50	+ 1
21	do 6s A '53......	62	59¼	60	— ⅛
7	do 5s C '56......	59½	58⅛	58⅛	....
5	Indept Oil 6s '39.	81⅛	81⅛	81⅛	— ⅛
6	Ind El 6sA'47....	84	82⅛	84	+ 3
8	do 5s C '51......	69	68½	69	— ⅛
1	Ind&M El 5s'57..	94	94	94	— ⅛
1	Ind Ser 5s '50....	28	28	28	— ⅛
12	do 5s A '63......	28⅛	27⅛	27⅛	— ⅛
5	Indpls P&L 5s'57	81⅛	81	81⅛	....
4	Insull Util 6sB'40	1⅛	1	1⅛	+ ⅛
12	In P Sec 6½sC'55	64⅛	63½	64⅛	— ⅛
1	do 7s D '36......	87	87	87	....
1	Int Sec Cor 5s'47	48	48	48	....
6	Inters PS 4½sF'58	62	61⅝	62	+ ⅛
6	do 5s D '56......	70	69⅛	69⅛	....
11	Inters P 6s '52...	30½	30	30	— 1⅛
12	Interst Pw 5s '57	50	49⅛	49⅛	— ⅛
5	Inv Co 5s '47 xw	64	64	64	....
1	Ia N P&L 5sB'61	71	71	71	+ 1
10	Ia Ry&Lt 5s '32.	97	96⅛	96⅛	....
1	Jksnville G 5s '42	49⅝	49⅝	49⅝	— ⅛
2	Jer Cent 5s B '47	87	86	86	— 1
17	do 4½s C '61...	76½	75	75	— 1
1	J&Laugh St 5s'39	96⅝	96⅝	96⅝	— ⅛
1	Kas El P 6sA'37	81	81	81	....
3	Kas P&L 5sB'57.	72	72	72	....
1	Ky Util 5s H '61	63½	63½	63½	....
1	do 5s I '69......	63½	63½	63½	....
2	Key T Ph 5½s'55	50	49⅝	50	....
1	Kop Gas&C 5s'47	57	57	57	— ⅛
3	do 5½s '50......	66	66	66	— 1
17	Lehi Pw 6sA2026	61	60	60	— ⅛
2	L McN&L 5s '42	44	43	43	— 2½
1	Lou P&L 5s '57..	74½	74½	74½	....
4	Mass Gas 5½s'46	77	76½	77	— ⅛
1	do 5s '55........	69	69	69	— 2
6	Met Ed 4s E '71.	71	70½	70½	— 1½
8	Mich A T 5sA'61	53½	51½	53½	....
24	Midwest Ut 5s'32	5	5	5	....
1	do 5s '34........	3⅝	3⅝	3⅝	+ ⅛
2	do 5s '35........	3⅛	3⅛	3⅛	....
1	Min P&L 4½s'78	72	72	72	....
7	Miss P&L 5s '57.	66⅛	65	65	....
2	Miss Riv P 5s'51	94	94	94	....
3	MWPaPS 5½sB'53	61	61	61	+ ⅛
5	Narragan 5s '57.	94⅛	94⅛	94⅛	+ ⅛
13	Nat El Pw 5s '78	13⅝	13	13	— ⅛
2	Nat P&L 6s 2026	68⅛	68⅛	68⅛	....
3	do 5s B 2030...	59	59	59	— ⅛
11	Nat P Svc 5s '78	20	19⅝	19⅝	— ⅛
3	Neb Pow 4½s'81	90⅝	90⅝	90⅝	....
17	NevCalEl 5s '56.	63	63	63	....
3	NEG&El 5s '48..	51⅝	51⅝	51⅝	— ⅛
1	do 5s '47........	53	51⅝	52	— ⅛
21	do 5s '50........	52⅛	51	51⅛	+ ⅛
10	NEPow 5½s '54.	47⅝	47⅛	57⅝	— ⅛
10	do 5s '48......	42⅝	42⅛	42⅝	....
5	NYEd 5sC '51...	102⅛	102	102	....
10	NYP&L 4½s '67.	87⅛	85⅝	87	+ 1⅛
5	NYWestL 4s 2004	81	81	81	+ 1
9	NiaFPw 6sA '50.	105	104⅛	105	+ ⅛
3	NYStEG 4½s '30	73	73	73	....
2	NCon Ut A4½s'48	27	27	27	....
6	NO P&L 5½s '51	90⅝	90	90	— 1⅛
7	NStPw 4½s '61..	84⅝	82⅝	82⅝	— 2⅛
3	do 5½s '40......	81½	81½	81½	....
2	OhioEdis 5s '60.	88	88	88	— ⅛
2	OhPow 5sB '52..	92	90⅛	92	+ 1
4	do 4½s D '56....	83⅛	82⅝	83⅛	+ ⅛
6	PacG&E4½sE '57.	88⅝	88⅛	88⅛	— ⅛
5	do 6s B '41......	103⅛	103⅛	103⅛	— 1⅛
7	do 5½s C '52....	100⅛	100⅛	100⅛	....
34	do 4½s F '60 ..	89⅝	89⅛	89⅛	— ⅛
1	do 5s D '55......	97⅜	97⅜	97⅜	— ⅛
3	PacP&Lt 5s '55.	66	66	66	— 1
5	PacWOil 6½s '43	52⅛	52⅛	52⅛	+ ⅛
5	PaCenL&P 4½s'77	69⅝	67⅛	69⅝	+ 2⅝
1	PaOhEd 6s'50 x w	60	60	60	— 1
5	do 5½s B '59....	57	57	57	+ 3⅝
7	PaOP&L5½sA '52	92	91⅝	91⅝	+ ⅛
13	PhilEl 5½s '72.	102⅝	102⅝	102⅝	— ⅛
5	PhilSubWS 5s '55	93⅛	93⅛	93⅛	....
3	Poor&Co 6s '39.	53	53	53	— 2
2	PotomEd 5sE '56	78⅛	78⅛	78⅛	+ ⅛
4	PwCorC4½sB '59.	50	50	50	+ 2
3	PwCorNY5½s '47	60	55	55	....
1	Proct&G 4½s '47.	99⅝	99⅝	99⅝	— ⅛
5	PubSNI 4½sD '78	73	72	72	— 1
4	do 4½s F '81....	73	71⅛	73	....
10	PugSdP 5½s '49..	68	67⅛	68	+ 2
2	do 4½s D '50....	60⅛	60	60	+ ⅛
11	PubSOkla 5sD '57	62⅛	60⅛	60⅛	— 3⅛
3	RochCenP 5s '53.	22	21⅛	22	+ 1
5	Rysn&Sons 5s '43.	62	61½	61⅛	+ ⅛
1	StLG&Ck 6s '47.	9⅛	9⅛	9⅛	....
1	SalmRivP 5s '52..	100⅝	100⅝	100⅝	....
11	Safe Har 4½s '79	93⅝	93⅝	93⅝	— ⅛
26	SaxPubWks 5s '32	37⅝	37⅛	37⅛	+ ⅛
2	Scripps 5½s '43.	57	57	57	— 1
6	ShW&P4½sA '67	57⅛	56⅝	57⅛	+ ⅛
1	do 4½sB '68..	57	57	57	+ 1⅛
2	do 5s C '70......	62	62	62	— ⅛
2	SniderPck 6s '32	43	43	43	+ 3
27	SEP&L6s 2025xw	59	58	58	— 1
2	SoCalEd 5s '39..	102⅛	102⅛	102⅛	....
2	do 5s '51........	97½	97⅛	97⅛	— ⅛
7	do 5s '54........	97⅝	97⅝	97⅝	....
3	SCaroPow 5s '57	53⅝	50	53⅝	— ⅛
1	SCalGas 5s '37..	80	80	80	....
50	Sou Nat Gas6s'44	35	33⅝	34⅛	....
1	SWLt&P 5s '57..	52	52	52	— ⅛
1	SWGas&E 5s '57	64⅛	64⅛	64⅛	....
4	StaleyMfg 6s '42	53	53	53	....
5	StanInv 5½s '39.	58	57⅛	57⅛	....
2	do 5s '39 x w..	55½	55½	55½	— 1½
12	StanP&Lt 6s '57.	44	42½	43	....
5	StanG&El 6s '35.	50	49⅛	49⅛	— ⅛
11	do 6s cv '35....	50½	49⅛	50	— ⅛
4	do 6s '51........	44	43⅛	43⅛	— ⅛
1	do 6s '66........	43	43	43	— 1
1	StanTel5½sA '43	27⅝	27⅝	27⅝	+ ⅛
4	SupPIll 4½s '70.	60	60	60	....
1	SunOil 5½s '39..	91	91	91	+ 1
16	SwiftCo 5s '40...	68	67	68	....
8	do 5s '44........	96⅝	96	96	— 1
1	TexCityGs 5s '48	18	18	18	....
1	TexPwLt 5s '56.	76⅛	76⅛	76⅛	+ ⅛
2	TexGasUt 6s '45.	12	12	12	....
9	TexElSer 5s '60.	72	70⅝	70⅝	— ⅛
1	ToledoEd 5s '47.	87	87	87	....
1	TwiCyRT 5½s '52	28⅛	28⅛	28⅛	....
1	Ulen&Co 6s '44..	14½	14½	14½	+ 1⅛
7	UnLt&P 6s '75..	42	40½	41⅛	+ ⅛
13	UnLt&Ry5½s '52.	46	45⅛	45⅛	....
2	do 6s A '52......	73	73	73	....
1	UPubSer 6sA '42	3	3	3	....
3	USRub 6s '33..	63½	63½	63⅛	....
3	do 6½s '35......	33⅛	33⅛	33⅛	+ ⅛
1	do 6½s '38......	25	25	25	....
6	VaPubS 5½sA '46	58⅛	58⅛	58⅛	....
3	do 5s B '50......	57½	57	57	— ⅛
2	WalAHot7s '54w w	4½	4½	4½	....
3	WashWatP 5s '60..	93	93	93	....
5	WUnGas 5½s '55	76⅝	76⅛	76⅛	+ ⅝
3	WTexUt 5s '57...	44	42½	44	+ 2
1	WestvaCh5½s '57.	101⅞	101⅞	101⅞	....

FOREIGN BONDS.

No. thous.		High.	Low.	Close.	Net chge.
1	AgMBk col7s '46	26⅛	26⅛	26⅛	....
5	do 7s '47........	26	26	26	....
1	BadenCons 7s '51	18⅛	18⅛	18⅛	— ⅛
5	BogotaMBk 7s '47	25½	25½	25½	....
1	BuArsPro7½s '47.	35	35	35	....
2	CanNatRy 7sE '35	99⅝	99⅝	99⅝	....
3	ChileMtBk 6s '31.	13	13	13	— ⅛
14	ComPriBk5½s '37	33⅛	32⅝	33	+ ⅛
4	Danzig Pt 6½s'52	34	34	34	....
19	EurMt 7sC '67...	26	25⅛	25⅛	— ⅛
3	FinldRMBk 6s '61	38⅝	37	38⅝	....
10	GerConMu 7s '47.	18⅝	18	18⅝	+ ⅛
7	do 6s '47........	18	16	16	— 1⅛
52	HambgEl5½s '38.	25	24⅛	24⅛	— ⅛
17	HunItalBk7½s '63	29⅛	28⅛	29⅛	....
4	IsarcoHyE 7s '52.	53⅛	53⅛	53⅛	— ⅛
9	ItalSuprpw 6s '63	26⅛	26⅛	26⅛	....
3	KgdNeth 6sB '72..	103⅛	103⅛	103⅛	....
10	ManiPw 5½s '51.	47⅝	46⅝	47⅝	+ ⅛
2	MansfM&S 7s ww	21	21	21	....
1	MendozaP7½s '51	25½	25½	25½	— ⅛
2	MontrlL&P 5s '51	86⅝	86⅝	86⅝	+ ⅛
3	do 5s B '70......	85	85	85	....
82	NippElPw 6½s '53	36⅝	35⅛	36⅝	+ ⅛
10	RuhrGCor6½s '53	19	19	19	....
1	SaarBasinCn7s '35	90	90	90	+ ⅛
4	Saarbrueck 7s '35	98⅛	98	98⅛	+ ⅛
1	SantaFArg 7s '45.	20	20	20	....
1	SantiagChile 7s '49	4½	4½	4½	— ⅛
2	do 7s '61........	4	4	4	....
6	StinnesIn7s '46xw	19½	19½	19½	....
3	TietzLn7½s'46xw	43⅛	43⅛	43⅛	....

MILWAUKEE STOCKS

	Sales.	Open.	High.	Low.	Close.
Outboard A...	200	1⅛	1⅜	1⅛	1⅜
Waukesha M.	20	20	20	20	20
Wis Inv A xw	32	1¼	1¼	1¼	1¼

AM. TELEPHONE VOTES DIVIDEND; S. PACIFIC OMITS

Former Will Set Record for Quarter.

[Continued from page 23, column 5.]

declaration of the initial dividend on the stock in October, 1927. Earnings for 1931 were equal to $3.61 a share on 1,799,745 shares, compared with $3.48 a share in 1930. For the first quarter this year the earnings were equal to 85 cents a share, against 93 cents in the same period last year. Earnings of Chesapeake corporation are dependent almost solely on holdings of Chesapeake and Ohio railway, which yesterday declared the regular quarterly dividend on the common stock.

American Sugar Refining company declared a dividend of 50 cents a share on its common, compared with a payment of $1 a share three months ago, prior to which time the stock was on a $5 annual basis.

The Seaboard Oil company, which paid its last dividend in November, 1924, today ordered a quarterly payment of 10 cents on its stock, payable June 15 to stock of record June 6.

Mergenthaler Votes 40c.

The Mergenthaler Linotype company declared a dividend of 40 cents a share. In the preceding quarter a quarterly dividend of 75 cents a share was paid. The current dividend with the two preceding payments brings the total for the present fiscal year to $3 a share. The company states that if the management is permitted to continue a course of conserving assets, shareholders may reasonably expect to receive payments of dividends quarterly at the rate of $3 per year for at least the next fiscal year unless unforeseen conditions should counsel a change in such a policy.

Directors of Warner Brothers Pictures, Inc., have taken no action on the quarterly dividend of 96¼ cents a share due on the preferred stock at this time. The latest payment was made March 1.

The International Salt company declared a dividend of 37½ cents on the capital stock. Three months ago the company reduced the dividend to 50 cents from 75 cents.

A dividend of 15 cents was declared by the Raybestos-Manhattan corporation. Three months ago the dividend was reduced to 25 cents from 40 cents. For the quarter ended March 31 the company had net loss of $10,872 compared with net profit of $241,203 in the first quarter of 1931.

TEN NEW STORES OPENED TO DATE BY WOOLWORTH

[Chicago Tribune Press Service.]

New York, May 18.—So far this year the Woolworth company has opened ten new stores and has 21 additional stores under lease for later opening, Paul Hofer, secretary, told the stockholders at their annual meeting. Last year the Woolworth company opened 34 new stores in the United States and Canada, but it closed 11 old stores which were not profitable, finishing the year with 1,903 stores in operation.

"The annual statement, which was mailed to stockholders the latter part of January, showed a very satisfactory record for the year 1931," said Mr. Hofer. "After deductions for depreciation and reserve for taxes the profits amounted to $41,348,795, equal to $4.24 a share.

"Our net earnings from regular operations and investments amounted to $3.34 a share, out of which we paid the regular dividend of $2.40 a share. In addition, in November, 1931, we paid an extra dividend of $2 a share from the special nonrecurring income mentioned above."

TAX WARRANTS

CITY OF CHICAGO.

	—1930— Bid.	Ask.	—1931— Bid.	Ask.	Pct.
Corporate	96½	98½	89	93	20.3
Bonds and inter't	96	99	..	..	9.4
Playgrounds	..	..	70	75	...
T. B. sanitarium.	93	97	77	82	...
Library	92	96	80	84	...
Schools, educati'n	95½	98	86	90	20.0
Schools, bldg.....	90	93	76	71	7.4
Schls., educ., scrip	..	..	80	84	...
Schools, bldg., scrip			70	74	...
COOK COUNTY.					
Corporate	95½	98	84	87	4.7
Highways	95	98	80	84	1.8
SANITARY DISTRICT.					
Corporate	96	98½	83	87	2.2
Bonds and inter't	95½	98½	80	85	5.3
WEST PARK COMMISSIONERS.					
Salaries [corp'te]	87	92	64	68	4.8
LINCOLN PARK COMMISSIONERS.					
Salaries [corp'te]	91	95	76	80	6.1

DIVIDENDS DECLARED

Stock.	Rate.	Period.	Payable.	Stock of Record.
Amer Stores,	50c	q	July 1	June 15
Amer Sug Ref.	50c		July 2	June 14
Chesap Corp.	50c	q	July 1	June 8
Fifth Av Bus	16c	q	July 29	June 15
Lake Sh Mines,	50c	q	June 15	June 1
Do	50c	ex	June 15	June 1
Liggett & M pf.	$1.75	q	July 1	June 10
Mergenthaler Lino,	40c		June 30	June 1
Do	35c		Sept 30	Sept 7
N Y Transport,	50c	q	June 28	June 15
Omnibus Corp pfd,	$2	q	July 1	June 15
Plymouth Oil	25c		July 1	June 16
Pub Ser N J,	85c	q	June 30	June 1
United Corp,	10c	q	July 1	June 3
Intl Salt,	37½c		July 1	June 15
Seaboard Oil,	10c	q	June 15	June 6
Waldorf Sys,	37½c	q	July 1	June 20
Household Fin p p,	$1.05	q	July 15	June 30
Do A and B,	90c	q	July 15	June 30

ROCK ISLAND SEEKS TO CONSOLIDATE ALL SUBSIDIARY LINES

Washington, D. C., May 18.—(AP)—The Chicago, Rock Island, and Pacific Railroad company today asked the interstate commerce commission for permission to consolidate all its subsidiaries into one company to be known as the Pacific company. The consolidation would bring 7,834 miles of railroad already operated by the Chicago, Rock Island and Pacific into one corporation and under one name.

The lines of the company extend through a dozen states in the west and southwest and are valued in the application at $512,939,972. The Pacific company, which would take over the properties, will merely assume all liability of the roads and sink their identities into one corporation. All have been operated by the Chicago, Rock Island and Pacific under 999 year leases ever since 1911.

The commission today approved an additional loan of $1,576,200 by the Reconstruction Finance corporation to the Wabash Railway company. It previously had been granted a loan of $7,173,800. It had applied for a total of $18,500,000. The new loan is to be used to pay interest, bond and note maturities, and taxes. The Wabash is in the hands of receivers.

MISSOURI BOND ISSUE REPORTED OVERSUBSCRIBED

Oversubscription was reported yesterday of the offering of a $5,000,000 issue of state of Missouri 4½ per cent gold bonds, due serially April 1, 1950, to 1955, by a syndicate headed by the Continental Illinois company and including the First Union Trust and Savings bank, the Harris Trust and Savings bank, Northern Trust company, Lawrence Stern & Co., First National Old Colony corporation, Rutter & Co., and L. F. Rothschild & Co.

The state treasurer of Massachusetts will receive bids until 11 a. m., daylight saving time, today for the purchase of a $4,000,000 Massachusetts revenue loan, dated May 24 and due Oct. 25, 1932. Bids must be on an interest to follow basis, covering 154 days of a 360 day year.

Holders of republic of Poland twenty-five year sinking fund external 8 per cent bonds were notified yesterday by Dillon, Read & Co., sinking fund trustee, that funds have been received in this country for the retirement of $700,000 in these bonds on July 1. The bonds designated by lot will be redeemed at 105 and accrued interest.

Speyer & Co. announced yesterday that they, as fiscal agents, have purchased for cancellation through the sinking fund $888,500 bonds of the city of Berlin twenty-five year 6½ per cent gold loan of 1925. Out of an original issue of $15,000,000 there remain outstanding $11,355,000 of these bonds.

CHICAGO CURB EXCHANGE STOCKS

Name—	Sales.	High.	Low.	Close.	Prev. close.
Canadian Marc	200	⅝	⅝	⅝	⅝
Corp Tr Sh sc	400	1.43	1.42	1.42	1.43
Do AA	70	1.41	1.41	1.41	1.36
CurtMfgCo Del	500	1	1	1	10½
De For Radio.	50	⅝	⅝	⅝	½
Ford Mot Ltd	200	3½	3⅜	3⅜	3½
Inter Rustl Ir	1,100	.25	.25	.25	.25
N-Wide Sec B.	100	2⅛	2⅛	2⅛	2.35
NAmTrSh '55.	400	1.58	1.57	1.57	1.58
Stand Oil Ind.	290	18⅛	18	18⅛	19
Tr St In Sh C	55	1.45	1.45	1.45	2.21
T S Dis Co Chi	275	45⅛	45	45½	45⅝
Univ Tr Shrs.	50	1.83	1.83	1.83	1.93

Total sales, 3,700 shares.

CHICAGO BANK STOCKS

[Quoted by F. M. Zeller & Co.]

STATE BANKS.	Bid.	Ask.		Bid.	Ask.
Aetna State..	120	130	Metropolit St.	110	120
Beverly St Sv.	100	110	Mid-City T&S	90	110
Boul Bg. Chi.	80	100	Northern Tr.	260	270
Cent Mfg Dis	80	100	Oak Park Tr	90	100
Cent Rep B&T	58	60	Peoples T&S..	45	50
‡Chgo B Com	10	12	Personal L&S	90	98
Chicago City..	90	105	Pioneer T&S.	65	75
Cit St Bk Chi	90	100	Pullman T&S..	..	167
Cont-Ill B&T	77	79	Reliance B&T.	100	110
Cot Grove St	70	85	‡Sears Com St	35	39
Drexel State..	100	120	Security	100	120
Drovers T&S.	150	175	63d & Halst.	100	120
Evanst T&S.	100	110	S. Chicago S	45	50
Halsted St St.	100	110	South Sh St.	70	80
Harris T&S..	225	235	St B&T Evan.	175	190
Kaspar Am St	70	80	Subur T & S	90	100
Lake Sh T&S	70	80	Universal St.	80	100
Lake View T.	240	260	University St	90	100
Liberty T&S.	65	75	Up Ave St Bk	90	100
Logan Sq S&S	75	90	Uptown St..	100	125
Madis-Ked T S	70	80	West SideT&S	80	90
Mercantile T.	100	110	West 31st St.	95	100
Merch B & T.	90	100	Woodlwn T&S	75	85
NATIONAL BANKS.					
Bowmanville .	40	50	†Jefferson Pk	13	15
†City [Evanston] [new]	18	23	*Lawndale ..	30	35
Drovers	100	110	Mutual Nat..	200	220
First Nat....	151	154	Nat Bk Woodlawn	80	90
First National [Englewood]	350	375	National Blvd	85	95
Hyde Pk-Ken.	60	70	†Stock Yds n	10	11
Jackson Park	40	50	Straus Nat..	90	100
			†Terminal ..	5⅝	6¼

*10 par. †$20 par. ‡25 par. §$50 par.

INVESTMENT TRUSTS

[Quoted by Smith, Burris & Co.]

	Bid.	Ask.		Bid.	Ask.
A B C Sh B	2½	3	Low Priced.	1⅝	...
Amer Inv....	1⅝	...	Mass Inv...	12	13¼
Basic Ind....	1½	...	Nat Tr......	3⅛	4⅜
Brit Type I.	.80	1.30	Nat Wide B.	2¼	2⅝
Bullock Fd..	10⅞	11⅝	N Y Bank..	2½	3
Century	12½	13¼	Nor Am....	1.60	...
Collateral Tr	2⅝	3⅛	Do 1955...	1.50	1.65
Corp Tr.....	1.40	...	Do 1956...	1.50	1.65
Do AA....	1.35	1.50	Represent .	5.09	5.47
Do ACC....	1.35	1.50	Sel Amer...	1.57	1.64
Cumulat Tr.	2¼	2⅝	Sel Cumul...	4½	4½
Div Tr A....	5⅝	...	Sel Income..	2¼	2⅝
Do B......	4½	...	Spencer Tra	8⅝	9⅝
Do C......	1.60	1.85	Std Amer...	2.15	...
Do D......	2⅛	3¼	Stan All Am.	2.55	...
First Trust..	1⅝	2⅛	Supercorp A	1⅞	2¼
Five Year....	1⅝	...	Do B......	2⅝	3⅛
Fixed Tr A.	5¼	...	Do C......	3⅞	4⅝
Do B......	4	...	Do D......	3⅛	4
Fixed Oil...	1⅝	...	Tr S O A....	3⅛	...
Fundam Tr..	2¼	3	Do B......	2⅝	3¼
Do B......	2⅝	3⅛	Tr St Inv C.	1.40	1.60
Incorp Inv..	11⅛	13	Do D......	1.35	1.55
Independ ...	1.35	1.60	Tr Am Bk..	2⅛	...
Leaders A....	2⅝	...	Do A......	2⅛	2½
Do B......	1⅝	2¼	USELP A...	12	14
Do C......	1⅝	2⅛	Do B......	2⅝	2⅝

MISSISSIPPI VALLEY UTILITIES INVESTMENT COMPANY
PROTECTIVE COMMITTEE FOR
PRIOR PREFERRED STOCK AND PREFERRED STOCK

To the Holders of Prior Preferred Stock and the Holders of Preferred Stock of
MISSISSIPPI VALLEY UTILITIES INVESTMENT COMPANY

In view of the institution of receivership proceedings against Mississippi Valley Utilities Investment Company in the Federal District Court for the Northern District of Illinois, Eastern Division, the undersigned have agreed to act as a Protective Committee representing holders of Prior Preferred Stock and Preferred Stock of the Company.

The Committee believes it of urgent importance that holders of these stocks should unite for the protection of their interests.

It is the plan of the Committee to issue in due course notices calling for the deposit of stock.

DATED: Chicago, Illinois, May 19, 1932.

KELLEY R. BEACH,
Secretary,
Room 584—208 South La Salle Street,
Chicago, Illinois.

CASSELS, POTTER & BENTLEY,
209 South La Salle Street,
Chicago, Illinois.
Counsel.

ROBERT J. THORNE, Chairman
ALBERT D. FARWELL
T. B. QUISENBERRY

DEPOSITARY
The Northern Trust Company,
50 South La Salle Street,
Chicago, Illinois.

LOOP BANK PUTS HIGHER RATE ON MORTGAGE FEES

Commission Is Raised by First-Union.

BY AL CHASE.

Placing a mortgage on your home is going to be more of a luxury than ever before, in one loop bank at least, beginning on June 1. It was learned yesterday that on that date the First Union Trust and Savings bank will charge a 1 per cent commission annually for a five year mortgage, or 5 per cent in all, as compared with the customary standard commission rate of 3½ per cent for a five year loan. This means, of course, a 1½ per cent boost for a five year period.

So far this is the only loop bank charging this new higher rate. A rumor, however, has been current for the last two weeks that all of the downtown institutions planned a concerted move to boost mortgage commissions. Inquiry at the First Union Trust and Savings bank, as well as the others, at the time brought only denials of any such plans.

The National Tea company has leased from Samuel D. Stoll the 32x125 store at 11105-07 South Michigan avenue for five years from June 1 at a minimum guaranteed rental and percentage basis. A modern, self-service store and meat market will be installed. A. A. Yort, attorney, represented the lessee. E. R. Perlman was broker for both parties.

Milwaukee-Diversey Building.

Transfer of the four story business building at the southeast corner of Milwaukee and Diversey avenues by the Milwaukee Diversey Building corporation, of which Charles P. Schwartz is president, to Milton M. Adelman, yesterday, disclosed a preliminary step in a contemplated reorganization of the property. The building, which contains seven stores and ninety-six apartments, was financed through a $600,000 Greenebaum Sons Investment company bond issue, which has been reduced to $585,000. Interest defaulted on May 1 of this year. A bondholders protective committee has not yet been formed nor have the bonds been called.

Kenneth G. Anderson, secretary of the Huszagh, Musson & Co. bondholders' protective committee, yesterday conveyed title in the five story store and flat building at the southwest corner of Lawrence and Kenmore avenues to the Straus National Bank and Trust company, as trustee, as a step in the reorganization of the property. The building, which contains seven stores and ten flats, was financed by a $550,000 Huszagh, Musson & Co. bond issue, since reduced to $505,000. Interest defaulted on June 5, 1931. All but $2,500 of the bonds have been deposited with the committee.

Clarendon Beach Hotel.

A statement by Theodore E. Cornell, receiver of the Clarendon Beach hotel, yesterday disclosed cash on hand March 31, 1932, at $1,874. The occupancy of the building, at 827-37 Wilson avenue, was given as 70 per cent. This was a Wollenberger & Co. $200,000 7 per cent bond issue, since reduced to $185,000. Following is the statement for the period from Jan. 15, 1932, to March 31, 1932:

Receipts		$10,919
Operating expenses		7,085
		$ 3,834
Other expenses:		
New café equipment	$ 257	
Insurance	1,270	
Net loss on food dept.	433	1,960
Cash balance, March 31, 1932		$ 1,874

Eitel Deficit $164,252.

The Central Republic Bank and Trust company yesterday issued a financial statement on the Eitel buildings, comprising the Bismarck hotel, the Palace theater and the Metropolitan office building, which shows a deficit of $164,252 for 1931. This block long structure was financed by a $7,750,000 Greenebaum Sons Investment company bond issue which was reduced to $7,250,000. A bill of foreclosure was filed on Dec. 3 but no decree of sale has been entered. No receiver has been appointed, the Central Republic managing it as trustee.

The financial statement follows:

Income	$750,212
General expenses	442,007
Balance	$308,205
Other expenses	$33,777
Net income before bond interest and depreciation	$274,428
Interest on 1st mortgage bonds and income tax thereon	$438,681
Deficit before depreciation	$164,252

The average occupancy of the Bismarck hotel for 1931 was 61.49 per cent. The occupancy of the office building on Dec. 31, 1931, was 62 per cent.

WITHDRAW $4,988,700 GOLD FROM NEW YORK; BRITISH POUND GAINS

New York, May 18.—(AP)—The New York Federal Reserve bank today announced that $4,988,700 gold had been withdrawn for export. There was also an increase of $12,260,200 in earmarked account. There were no imports. Exports consisted of $2,130,800 to Belgium, $1,499,300 to Holland, $750,000 to Germany, and $609,600 to France.

The British pound advanced today, but other foreign currencies were irregular. French francs ruled unchanged and Swiss francs, after a nominal sag, finished at yesterday's final quotation. Guilders firmed moderately. Sterling rose 2¼ cents to a cable rate of $3.68½ and closed at the best, which helped Scandinavians. Japanese yen eased while Mexican pesos lost their gains of the last two days.

Uruguay Sends Gold to U. S.

MONTEVIDEO, Uruguay, May 18.—(AP)—A shipment of $1,000,000 in gold coins was on the way from here to New York today, consigned to the federal reserve bank in payment for reciprocal obligations there. The shipment left yesterday on the steamer Southern Prince.

NEW YORK BANK STOCKS

	Bid.	Ask.		Bid.	Ask.
*Bkrs Tr..	45½	46	Fifth Av..	1325	1425
†Bk Man..	17	17¼	First Nat..	970	990
Bk NY&T.	255	265	Guar Tr...	201	203
Brk Tr...	155	165	Harri Nat.	1200	1250
†Cent Han	99⅛	100⅛	*Irv Tr..	15⅛	15⅝
†Chase N..	26⅝	27⅛	‡Mfrs Tr..	20	20⅛
*Chem ...	28⅛	28⅝	†Nat City.	29⅝	30⅛
Commer..	112	118	‡N Y Tr..	65	67
*Contin ..	12½	13	‡Pub Nat.	18⅝	19½
†Corn Ex.	46	47	*Title Gu.	34	35½
‡Co Trust	19	22	U S Trust.	1180	1280
†Emp Tr..	17⅝	18⅜			

*$10 par. †$20 par. ‡$25 par.

OIL FIRM HEADED BY SINCLAIR NOW "IN THE BLACK"

Petroleum Companies Note Gain in Business.

[Chicago Tribune Press Service.]

New York, May 18.—Confirming recent statements of other oil executives that conditions in the industry are improving, Harry F. Sinclair, chairman of the Consolidated Oil corporation, today told the stockholders of that company at their annual meeting that the company is now operating "in the black."

John M. Lovejoy, president of the Seaboard Oil company, said to the shareholders of his company that dividend possibilities were reasonably good. "I intend shortly to recommend the payment of a small dividend," he added.

"Out of Red."

Not long ago, Axtell J. Byles, president of the Tide Water Associated Oil company, told the stockholders that the company would be "out of the red" the first quarter of this year. Similarly, E. G. Seubert, president of the Standard Oil Company of Indiana, said at the annual meeting of the company that it would break even in the first quarter operations.

At today's annual meeting of the Sinclair Consolidated Oil corporation all the retiring directors were reelected. Only routine business was transacted.

Given a Charter.

A charter has been issued to the Sinclair Prairie Oil Marketing company with a capital stock of $1,000,000, a newly formed Delaware subsidiary of the Consolidated Oil corporation. The company will engage in the business of marketing and dealing in crude oil. It was organized to take over and market the oil in storage which Consolidated Oil acquired from the Prairie Oil and Gas company when it bought the assets of that company. The amount of that oil has been estimated at between 45,000,000 and 50,000,000 barrels.

At the annual meeting of the Seaboard Oil Company of Delaware the stockholders ratified a plan to reduce the stated value of the no par value capital stock from $7 a share to $4 a share. The resulting amount of $3,733,149 will be transferred to the paid in surplus account to eliminate a balance sheet deficit and set up a small book surplus. No change is made in the number of shares outstanding.

BOSTON STOCK MARKET

(Quotations by Paine, Webber & Co.)

	Sales.	High.	Low.	Last.
Amer & Contl...	40	3	3	3
Amer Pneu ...	75	½	½	½
Bost & Albany....	55	80½	80	80
Boston Elev....	107	65	64½	64½
Cop Range	80	1⅝	1⅝	1⅝
Eastern G & F....	100	5⅛	5	5
Edison Electric....	177	144	140	140
Jenkins Telev......	100	⅛	⅛	⅛
Mergenthaler	50	31	31	31
N E Tel	219	85½	84⅝	84⅝
Quincy	885	⅛	⅛	⅛
Swift Intl	50	14⅝	14⅝	14⅝
Swift & Co......	50	10⅝	10⅛	10⅛
Torrington	140	30	30	30
United Shoe.....	1,078	31	30⅛	30⅝

Operating subsidiaries of the Associated Gas and Electric Company serve half the area of New York State, one-third of Pennsylvania, one-quarter of New Jersey.

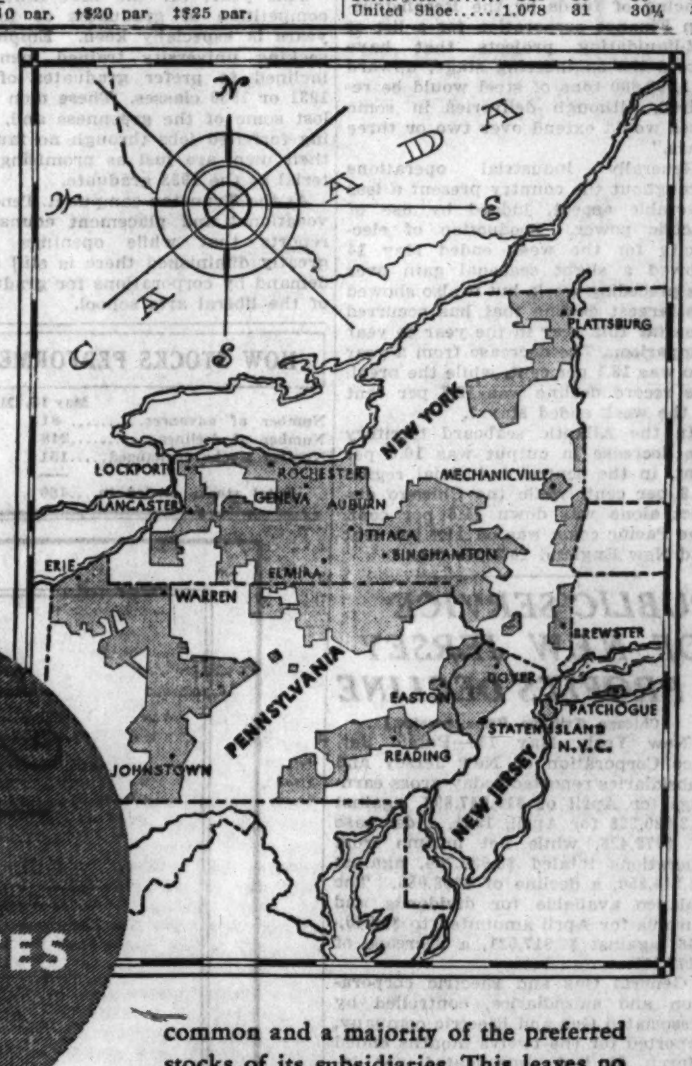

SERVICE IN THREE GREAT STATES

ASSOCIATED Gas and Electric properties are grouped for purposes of efficient operation. The largest groupings are in New York, Pennsylvania, and New Jersey, where the proximity of properties to one another results in unusual opportunities to effect economies. Associated operating companies in other states are also grouped for efficient management. To these advantages there is added the factor of stability of revenues from service to many industries in varied geographical areas.

The financial relations between the Associated Company and its subsidiaries are evidence of long-term management policies. No Associated property of any size or significance has been sold in recent years. The Associated Company owns practically all the common and a majority of the preferred stocks of its subsidiaries. This leaves no important factors to interfere with efficient operation, and provides a strong central holding of the operating properties.

1,181,925 Customers

Organized in 1906, the Associated Company is one of the five oldest utility group companies in the United States. Service has grown from 8,000 customers when the Company was organized to 1,181,925 at the beginning of 1932. Many of the operating companies composing this group were established at the beginnings of the electric and gas industries. Six of the gas companies average 80 years in public service; six of the electric companies, 48 years. Seasoned by time, these companies have established their ability to operate successfully.

For information about facilities, service, rates, write

Associated Gas and Electric Company
61 BROADWAY, NEW YORK

HIGHER MARGINS SEEN AS CURB ON SHORT SALES

New York Exchange Invokes New Rule.

[Chicago Tribune Press Service.]

New York, May 18.—Members were notified by telephone today by officials of the New York Stock exchange that margin requirements on short sales should be increased to a minimum of ten points. Previously many brokerage firms had fixed five points on stocks selling between $10 and $20, and 50 per cent for those selling below $10.

The new requirement, it was said, was merely the restatement of an informal opinion of the committee on business conduct, given to several firms recently.

The majority of stock exchange firms, however, had not learned of the informal ruling. They had maintained their old margin requirements. With the oral notification today, all brokers are expected to revise their requirements at once.

Hedging Not Sufficient.

Brokers also were notified that the exchange did not regard short commitments as adequately margined when they were merely hedged by long commitments. The conservative policy, it was stated, was to require adequate margins for the long's stock as well as for the shorts.

Adoption of the 10 point minimum represents, on the average, an increase of 100 per cent in margin requirements on short sales, as the average price of all stocks listed on the exchange is now approximately $15 a share.

Such an increase is likely to hamper the operations of a few short sellers, brokers said today. A 10 point margin is equivalent to 66 2-3 per cent of the average price of stocks listed on the exchange, and is approximately three times the margin demanded on most stocks purchased for the long account.

Action by Congress Groups.

Washington, D. C., May 18.—(AP)—The house agriculture committee today approved the Jones bill to restrict short selling on commodity exchanges. The measure would let the exchange commission, comprising the secretary of agriculture, secretary of commerce, and attorney general specify new regulations governing short sales in wheat, cotton, and other commodities. New regulations, decreasing the total volume of short sales, would be ordered.

Meanwhile, another investigation of the farm board was suggested by Rep. Hart [Dem., Mich.]. In a resolution he asked that the speaker designate five house members to make the inquiry. Hart referred to recent charges that "independent dealers have been trying to destroy coöperative marketing and that a $100,000 slush fund has been raised by the cotton shippers."

"Congress and the public should have the facts," Hart said, and criticized the Republican senate agriculture committe for not having pursued its investigation of the board, saying, "They fear an investigation of the awful wreck brought about by this half billion dollar institution."

Chairman Norbeck said at least a dozen witnesses would be on hand tomorrow when the senate banking committee resumes its open investigation of the New York Stock exchange. Norbeck indicated some of them were persons who have refused to give certain information to the committee's investigators who have been working secretly in New York for nearly three weeks.

CAREY ATTACKS BILL

President Peter B. Carey of the Chicago Board of Trade said yesterday of the Jones bill: "It is unthinkable that at a time like the present a committee of congress should report favorably on such a bill which would tend further to strangle the grain and cotton business. It is small wonder the business depression continues when vocalized minorities like those headed by professional farm leaders can lead congress around by the nose as has been done in influencing the house committee on agriculture to report this bill favorably."

CITIES SERVICE APRIL INCOME HOLDS UP WELL

New York, May 18.—(AP)—Cities Service company reports for April net income of $1,521,826 available for reserves and common stock, against $1,617,460 in April, 1931.

For the 12 months ended April 30 net to common stock and reserves was $15,472,219, against $32,433,115 in the corresponding period of last year. The company declared its regular preferred and common dividends due at this time.

Central & S. W. Utilities Reports Lower Earnings

Gross earnings of subsidiaries of Central and South West Utilities company, part of the Middle West Utilities system, for the first quarter of 1932 were $6,671,441, compared with $7,496,855 for the first quarter of 1931. Net for retirement and stocks of Central and South West Utilities was $778,266, compared with $1,522,465. For the twelve months ended March 31, 1932, gross earnings of subsidiaries were $28,956,835, compared with $30,963,838 for the twelve months ended March 31, 1931. Net for retirement and stocks of Central and South West Utilities company was $4,929,354, compared with $7,317,641.

Two More Firms Adopt Shorter Working Week

The movement to shorten the working week continues to win recruits among industrial concerns. The latest companies to embrace the plan are the Bell Telephone Laboratories, subsidiary of Western Electric, and the White Motor company. The Bell concern announced that in order to spread employment over the largest possible number it is going on a 4 day week June 15. The company has been on a five day week since May 1 along with other divisions of American Telephone and Telegraph. White Motor announced that it would go on a 5 day week beginning June 1.

NEW·YORK·STOCK·TRANSACTIONS

Wednesday, May 18, 1932.
Shares sold today.......700,000
Year ago.......2,300,000

Wednesday, May 18, 1932.
Total sales 1932 to date......144,200,000
Total sales 1931 to date......258,100,000

[The figures in brackets after name of stock are the present dividend rate.]

Prev. 1932 High	Low	Div. yld. pct.	Bid	Asked	Description, div. rate, $—	Sales	High	Low	Close	Net chge.
					A					
5⅝	2	...	2¼	2⅝	Adams Exp	500	2¼	2¼	2¼	+ ⅛
13	10¼	9.7	10¼	11	Addressograph [1]	100	10¼	10¼	10¼	....
3½	2	...	2	2½	Adv Rumely	200	2	2	2	....
16½	6⅜	23.6	6⅜	7¼	Affiliated Pr [1.50]	100	6⅜	6⅜	6⅜	− ⅛
62½	34¼	8.1	36⅞	37⅞	Air Reduction [3]	1,500	38⅜	37	37	− 1½
2	1	...	1	1½	Airw El Ap	200	1	1	1	....
16⅝	8¼	5.3	9½	9⅝	Alaska June [.50]	4,500	10¼	9⅝	9⅝	....
3⅛	1	...	⅞	1	Allegheny Corp	15,400	1	1	1	....
87⅞	49	11.5	51⅝	52	Allied Chem [6]	17,800	53⅜	51¼	51⅝	− ⅝
13⅝	5⅜	8.3	5⅝	6	Allis Chalm [.50]	300	6	5⅛	6	+ ⅛
16⅝	12	12.5	15	16	Amerada [2]	200	15⅜	15⅜	15⅜	+ ⅜
18⅛	8¼	...	7½	8⅜	Am B Note	600	8¼	8	8	− ⅜
47	32	9.1	31	32½	Do pfd [3]	80	34	32½	32½	− 2
73⅛	34⅞	10.8	36⅞	37¼	Am Can [4]	21,000	38¼	36½	37	− ¾
129	100	6.8	100	108	Do pfd [7]	200	103	103	103	− 1
8⅛	4½	...	4⅝	5½	Am Car & Fdy	100	5	5	5	....
39⅛	20¼	33.3	20½	21	Do pfd [7]	20	21	21	21	....
14⅛	13	...	14⅝	15¼	Am C Alc new	200	15	15	15	+ ¾
9⅛	2⅜	...	2⅝	3	Am For Pow	800	3⅛	3	3	− ⅜
17⅛	4	...	4⅛	5½	Do 2d pfd	100	5⅛	5⅛	5⅛	− ⅞
22⅛	11⅛	11.2	12¼	12¾	Am M & F [1.40]	200	12⅜	12⅜	12⅜	+ ⅛
6⅜	2⅜	...	2⅜	2½	Am Metals	100	2½	2½	2½	....
16⅛	6⅜	14.3	7⅛	7⅜	Am Pow & L [1]	1,900	7	7	7	....
58	30	21.4	28	29	Do 6% pfd [6]	100	28	28	28	− 2
49⅜	24⅜	20.0	23¼	26⅜	Do 5% pfd [5]	200	25	25	25	− ⅝
8½	4	...	4	4½	Am R & S S	1,000	4¼	4	4	....
13	4⅜	...	4⅜	5	Am Roll Mills	400	5	4⅞	4⅞	− ⅛
29¼	14	20.7	14⅛	16	Am Safety Raz [3]	100	14⅜	14⅜	14⅜	− 1
18⅝	7½	...	8⅜	9⅛	Am Smelting	2,400	9½	8½	8½	− ⅝
85	44	15.9	43	47	Do pfd [7]	200	44	44	44	− ⅝
8⅛	4	...	4	4½	Am Steel Fdys	300	4	4	4	− ⅝
36⅞	30⅜	6.4	31	31⅜	Am Stores [2]	100	31¼	31¼	31¼	....
39⅛	15	22.9	17	17½	Am Sugar [4]	200	17½	17½	17½	− ⅝
137⅞	93⅞	9.5	94¼	94⅝	Am T & T [9]	48,000	96⅜	94¼	94⅝	− 1¾
86⅞	57½	8.2	58	60	Am Tobacco [5]	300	61⅜	61	61⅜	− ⅞
89⅞	61	7.8	62⅞	63¼	Do B [5]	5,000	64⅜	62⅜	63	− 1
25	6⅛	...	5⅛	6⅛	Am Type Fdy	500	6	6	6	− ¼
70	16	...	16	17	Am Type Fdy pfd	10	17	17	17	+ 1
34⅛	15⅜	19.4	15⅛	16	Am Wat W [3]	700	16⅜	15⅜	15½	− 1
23	14⅛	...	14	15	Am Zinc pfd	200	15	15	15	....
12⅜	4⅜	...	...	4⅝	Anaconda	1,800	4⅝	4½	4⅝	....
74	40	16.0	41	45	Anchor C pf [6.50]	10	41	41	41	+ 1
12	7⅛	12.5	7⅝	8⅝	Archer-Dan [1]	400	8	8	8	....
2	⅝	...	⅞	1	Armour & Co A	100	⅞	⅞	⅞	....
44	24¼	28.0	24	25	Arm Del pfd [7]	100	24½	24½	24½	− ½
2⅜	1	...	1⅛	1⅛	Assoc Apparel	100	1⅛	1⅛	1⅛	− ⅛
34⅛	32	18.8	31	35	Assoc DG 1stpfd[6]	100	32	32	32	....
35	22½	34.0	19½	25	Do 2d pfd [7]	200	21	20½	20½	− 2
94	27⅜	14.0	28⅝	28⅞	Atchison [4]	7,600	30¼	28⅝	28⅝	− 1¾
41⅛	11⅛	33.3	11⅞	12⅜	Atl C L [4]	200	12⅜	12	12	− ⅝
12⅝	8⅝	8.7	11⅛	11⅛	Atl Ref [1]	1,100	11⅝	11¼	11¼	− ⅛
151⅛	28⅞	12.9	31⅜	31⅞	††Aubn Auto [4]	14,600	33⅜	30⅞	31⅜	− 1⅜
16	12	12.5	12	14	Aust-Nich A [1.50]	30	12	12	12	....
3½	2½	...	2½	2⅝	Aviation Corp	100	2½	2½	2½	....
					B					
8⅛	3¼	...	3¼	3⅜	Baldwin Loco	100	3¼	3¼	3¼	− ⅛
28½	10¼	...	12	17	Do pfd	30	12	12	12	....
21⅝	5	...	5½	5⅝	Balt & Ohio	2,100	6	5½	5⅝	− ⅛
41⅛	8⅜	...	8⅝	10	Do pfd	300	9	8⅝	9	....
99	74⅜	9.2	73½	80	Bambgr pfd [6.50]	50	73½	73½	73½	− 2½
2⅜	⅛	...	⅛	2	Barker Bros	50	⅛	⅛	⅛	+ ⅛
30	10	...	10⅜	20	Do pfd	10	10⅜	10⅜	10⅜	+ ⅜
⅜	⅛	...	⅛	⅛	Barnett Leather	200	⅛	⅛	⅛	....
5⅝	4	...	4	4½	Barnsdall	1,200	4½	4	4½	....
43½	16¼	23.5	16⅜	17½	Beatrice Cream [4]	1,600	17	16⅜	17	....
44⅜	36½	8.1	36⅞	38	Beechnut Pk [3]	100	37	37	37	− ⅞
4⅜	2⅜	...	3¼	3⅜	Belding Bros	100	3¼	3¼	3¼	− ⅜
18⅜	5⅜	10.3	5⅝	5⅜	Bendix Aviat [.60]	1,000	6	5⅜	5⅝	− ⅜
24⅞	7⅜	...	7⅜	8⅛	Best & Co	600	8¼	8	8¼	− ⅜
24⅞	11⅜	...	12¼	12½	Beth Steel	900	12⅞	12¼	12½	− ⅝
74	31	21.2	32½	34	Do 7% pfd [7]	100	33	33	33	+ ¼
⅜	⅛	...	⅛	¼	Booth Fish	200	¼	¼	¼	+ ⅛
43⅛	26⅝	10.6	28⅜	28⅝	Borden Co [3]	1,900	28⅞	28⅛	28⅜	− ⅝
12⅝	4	23.5	4¼	4½	Borg Warner [1]	400	4⅜	4¼	4¼	− ⅜
11⅛	4	22.2	4½	4⅝	Briggs Mfg [1]	100	4½	4½	4½	− ¼
10	5½	20.0	4⅝	5⅝	Briggs & Stratt [1]	100	5	5	5	− ⅝
50⅛	30½	10.8	36½	37	Bklyn Man Tr [4]	2,000	37⅜	36⅝	36⅝	− 1⅛
89⅛	65	7.4	67⅛	68	Bklyn U Gas [5]	100	67⅜	67⅜	67⅜	+ 1⅜
119⅛	110	6.4	110	117	Brown Shoe pfd [7]	10	110	110	110	....
2	½	...	...	1	Bruns Term	200	½	½	½	− ⅛
5	2½	...	2½	2⅜	Bucyrus & Erie	100	2½	2½	2½	− ½
8⅛	4	...	4¼	4⅝	Do cv pfd	400	4⅜	4⅜	4½	....
75	49⅛	14.3	46	49	Do pfd [7]	10	49	49	49	− 1
14	7	...	4⅞	8	Budd Mfg pfd	10	4⅞	4⅞	4⅞	− 2⅛
4½	1⅛	...	1⅜	1⅝	Budd Wheel	300	1⅝	1⅝	1⅝	+ ⅛
13	6⅝	11.1	7¼	7½	Burr Ad Mch [.80]	100	7¼	7¼	7¼	....
21⅝	4	50.0	4½	5	Bush Term [2.50]	100	5	5	5	+ ⅝
1⅛	½	...	...	⅝	Butte C & Z	100	½	½	½	....
19	7	...	7⅝	8	Byers A M	500	8¼	7⅝	7⅝	− ⅝
					C					
11⅞	5¼	...	5⅜	6	Cal Pack	300	5⅝	5½	5½	....
4	2	...	2	2½	Cal & Hecla	100	2¼	2¼	2¼	+ ⅛
13½	6⅜	14.6	7¼	8⅜	Can D G A [1.20]	500	8⅜	8¼	8¼	+ ⅛
20⅝	9⅞	12.2	10⅛	10¼	Can Pacific [1.25]	1,600	10⅝	10¼	10¼	− ⅝
....	....	....	....	....	Do sellers	100	10	10	10	....
43⅞	17⅛	...	18	18⅜	Case J I	8,700	19⅜	18⅜	18⅜	− ⅜
75	30	22.6	31	35	Do pfd [7]	10	31	31	31	+ 1
15	5⅝	8.3	6	6¼	Caterpr Trac [.50]	100	6	6	6	+ ⅛
15	5⅛	...	6½	6⅝	Cerro de Pasco	1,400	6⅝	6½	6½	− ⅛
3⅜	1⅛	...	1	2	Cert Products	100	1⅜	1⅜	1⅜	....
20⅝	6½	23.5	8⅜	8⅝	Chesap Corp [2]	1,600	9⅝	8½	8½	− ⅜
31½	12⅜	17.2	14½	14⅝	Chesap & O [2.50]	10,000	16	14⅛	14½	− 1½
12⅝	2⅜	...	3	3¼	C & N W	900	3⅛	3	3	....
15⅛	5	20.0	5	5½	Chi G W pfd [1]	300	5	5	5	....
3⅛	1	...	1	1¼	Chi M St P & P	400	1¼	1	1	....
5⅛	1⅜	...	1⅜	1½	Do pfd	600	1⅜	1⅜	1⅜	− ⅛
16⅜	2⅜	...	2½	2⅝	C R I & P	100	2⅜	2⅜	2⅜	− ⅛
27⅛	5⅛	...	5⅜	6⅜	Do pfd A	200	5⅜	5⅜	5⅜	....
24½	5	...	4	5	Do pfd B	100	5	5	5	....
15⅜	7⅜	12.5	7⅜	7⅝	Chrysler Mot [1]	2,900	8¼	7⅝	7⅝	− ⅝
2⅛	⅝	...	...	⅞	City Stores	200	⅞	⅞	⅞	....
28⅛	15	21.0	16⅜	17⅛	††CityI & F [3.60]	100	16⅜	16⅜	16⅜	− ⅞
22	10	16.4	12⅜	13	Cluett-Peabody [2]	100	12⅛	12¼	12¼	− ⅜
120	88⅜	7.7	92⅜	92¼	†Coca Cola [7]	7,900	94⅛	91	92⅜	− 1⅝
50	45	6.7	45	46	Do A [3]	200	45⅛	45	45	....
31⅛	13⅛	15.6	16	16⅛	Colg-Palm-P [2.50]	3,300	16⅜	16	16	− ⅜
95	78	7.5	79	82	Do pfd [6]	100	80	80	80	....
11	9	...	9⅜	10⅛	Col Beacon Oil	100	10⅜	10⅜	10⅜	+ ⅝
12⅝	4⅛	...	4⅛	5	Colo Fuel	100	4⅛	4⅛	4⅛	− ⅛
17	6	...	6	16⅛	Colo & Sou	200	5⅛	5	5	− 1
41⅞	16	17.7	17⅛	17⅜	Colum Carbon [3]	600	18⅛	17	17	− 1
16⅛	6⅛	...	7⅛	7⅛	‡Colum G & E	2,800	8	7⅜	7⅜	− ⅜
79	40	11.3	53⅛	55	Do pfd [6]	300	53	52⅜	53	....
11	4⅛	17.4	5⅛	5⅛	Com Credit [1]	100	5⅜	5⅜	5⅜	....
68⅛	47	13.2	49	50	Do 1st pfd [6.50]	10	49⅛	49⅛	49⅛	− ⅜
27⅞	12⅜	14.8	13¼	14	Coml Inv Tr [2]	300	13⅜	13⅜	13⅜	− ⅜
95	89	7.2	89	90	Do6½% pf [6.50]	20	89	89	89	....
77	58	9.5	61	64¼	Do cv pfd [6]	100	63	63	63	....
10¼	5⅜	10.9	5½	5⅝	Com Solv [.60]	500	5⅝	5½	5⅝	+ ⅛
4½	2¼	12.0	2½	2⅝	Com & Sou [.30]	1,400	2⅝	2½	2½	....
68½	42½	13.6	43	45	Do pfd [6]	200	44⅜	44	44	− ⅜
60	32⅜	19.5	33	33¼	CCig6½%pfww[6.50]	20	33⅜	33¼	33¼	+ ¼
5⅝	1⅝	...	1⅝	2¼	Cons Film	200	1⅝	1⅝	1⅝	− ⅛
11⅝	7	26.7	7	7½	Do pfd [2]	700	7⅝	7¼	7¼	− ½
68⅜	44⅛	8.5	45⅜	46	Cons Gas [4]	13,000	48	45⅜	45⅜	− 1⅜
95	81½	6.0	83⅜	84	Do pfd [5]	400	83½	83½	83½	....
7⅛	4⅛	...	5	5⅛	Cons Oil Corp	7,100	5	4⅞	5	+ ⅛
47⅜	28⅜	...	31⅝	32	Cont Bakg pfd [8]	400	31⅝	31⅝	31⅝	− ¼
1	⅛	...	⅛	⅜	Do B	400	⅛	⅛	⅛	....
41	20⅞	11.4	21	21⅝	Cont Can [2.50]	1,700	22¼	21¼	21¼	− 1¼
4⅜	3	...	3¼	3¼	Cont Dia Fibre	1,000	3½	3⅜	3⅜	+ ⅜
25⅝	9⅜	26.5	8⅝	9	Cont Insur [2.40]	1,200	9⅜	8⅜	8⅜	− ⅜
1⅜	⅜	...	⅜	1	Cont Motors	100	⅜	⅜	⅜	....
7	4⅜	...	4⅜	5	Cont Oil Del	3,000	5⅛	5	5	....
47⅜	29⅛	8.8	33⅛	34	†Corn Prod [3]	1,500	34½	33⅝	34¼	....
129⅛	104	6.3	111	115	Do pfd [7]	10	111	111	111	....
23	18	11.1	16	17½	†Cream o' Wh [2]	100	18	18	18	....
15⅜	8⅜	10.9	10	10½	Crown C & S [1.20]	2,600	11⅜	10	10	+ ⅜
24	18	13.5	20⅜	21	Do pfd [2.70]	300	21	20	21	+ 3
49⅛	18	35.3	17⅛	18½	Cruc Steel pfd [7]	60	19⅜	17¼	17¼	− 1
1⅜	⅜	...	⅜	⅜	Cuba Co	200	⅜	⅜	⅜	+ ⅛
1⅜	⅜	...	⅜	⅜	Cuban-Am Sugar	400	⅜	⅜	⅜	....
35½	22	18.2	22	23	Cudahy Pkg [4]	500	22½	22	22	− ¼
2⅜	⅜	...	1	1⅛	Curtiss Wright	200	1⅛	1	1	....
10	5	...	5½	5⅝	Cutler-Ham	100	5½	5½	5½	....
					D					
15¼	7	5.2	6⅝	7	Deere pfd [.40]	200	7⅛	7	7	− ¼
25⅜	11	...	11⅜	12	D L & W	300	11⅝	11½	11½	+ ½
122	80	10.0	79	80	Detr Edison [8]	100	80	80	80	− ⅝
95	80	9.2	75	85	Devoe-R 1st pf [7]	10	76	76	76	− 4
11⅝	7¼	10.0	9¼	9⅝	Dome Mining [1]	200	9⅜	9⅜	9⅜	− ⅜
57	33⅜	11.1	34⅜	35	Drug Inc [4]	2,700	36	34½	34⅝	− 1⅜
13⅜	6⅜	15.4	6⅛	7	Doug Aircraft [1]	200	6½	6⅜	6½	− ⅛
10⅛	7⅛	14.3	6½	7½	Duplan Silk [1]	100	7	7	7	− ½
59⅜	25½	10.3	28¼	28½	Du Pont de N [3]	11,400	29⅛	27⅜	28½	− ⅜
					E					
87⅛	38⅜	11.9	41⅜	41⅜	Eastman Kod [5]	3,100	43¼	40⅞	41⅜	− ⅜
8	4⅜	11.0	4⅜	4⅜	Eaton Mfg [.50]	100	4½	4⅜	4½	....
12½	2⅜	...	4	4½	Eitgtn Schilds pfd	100	4	4	4	+ 1⅜
32⅜	10½	36.4	10⅜	11	Elec Auto [4]	1,500	11	10⅜	10⅜	− ½
100¼	64	10.9	63	70	Do pfd [7]	20	64	64	64	− 1
4	1⅛	...	1⅛	1½	Elec Ind	....	1⅛	1⅛	1⅛	....
15⅜	5⅛	18.2	5⅛	5¼	Elec P & L [1]	8,200	6⅛	5	5¼	− 1⅛
64	22	31.8	21⅞	24⅜	Do pfd [7]	400	22½	22	22	− ⅝
55½	19⅜	30.0	15⅜	20	Do 6% pfd [6]	300	20⅜	19⅜	19⅜	− 1⅜
33⅜	17⅜	16.7	18	18⅜	Elec Stor Bat [3]	200	18⅜	18⅜	18⅜	....
19	15	16.7	15	15⅜	Equit Bldg [2.50]	200	15	15	15	....
10	2⅜	...	2⅜	3	Erie	300	3	2⅜	2⅜	− ⅛
13½	3½	...	2⅞	3¼	Do 1st pfd	200	3	3	3	− ¼
7⅜	3	...	2½	3	Eureka Vac	100	2⅜	2⅜	2⅜	− ⅛
					F					
7	4	...	4	5¼	Fair Store	3,500	4¼	4¼	4¼	+ ⅛
10⅜	3½	...	4¼	4½	Fed Wat Ser	300	4⅜	4⅜	4⅜	− ⅛
27⅜	9	26.8	8⅜	9	Fid P F Ins [2.60]	1,400	9⅜	8⅞	9	....
94	80	7.6	82	88	Filen Sons p [6.50]	10	85	85	85	+ 5
15⅜	11½	8.3	11⅞	12	Firestone R [1]	500	12	11⅞	12	....
59½	47⅜	12.0	48⅜	49½	Do pfd [6]	200	50	49	49	− 2
53	37⅜	6.1	40	40½	First N Strs [2.50]	3,600	41⅜	40	40	....
⅜	⅛	...	...	⅛	Fisk Rubber	1,500	⅛	⅛	⅛	....
5⅜	2	...	2	2⅛	Fox Film A	900	2⅜	2	2⅛	+ ⅛
19½	13⅜	14.3	13⅜	13½	Freeport Tex [2]	500	13⅜	13⅛	13½	− 1
					G					
17¼	6⅛	...	...	6⅛	Gamewell Co	70	6⅛	6⅛	6⅛	....
35⅜	12	33.3	12	12⅜	Gen Am T Car [4]	800	12⅜	12	12	− 1⅛
15½	7¼	12.5	7⅜	8½	Gen Asphalt [2]	400	8⅜	8⅛	8¼	− ⅛
19⅜	11	16.7	12	12⅛	Gen Baking [2]	100	12	12	12	....
16½	5⅜	...	6	9	Gen Cable pfd	80	6	6	6	+ ⅜
38⅜	24	15.4	25⅜	25⅜	Gen Cigars [4]	100	25⅜	25⅜	25⅜	+ ⅜
26⅛	12⅜	7.4	13⅛	13¼	Gen Electric [1]	13,800	13⅜	13	13¼	− ⅜
11¼	10⅜	5.8	10⅞	11	Do spl [.60]	2,300	11	10⅞	10⅞	− ⅛
48	27	10.9	27¼	27½	Gen Foods [3]	6,400	28⅜	27¼	27⅜	− 1
2⅜	⅛	...	...	1	¶Gen G&E D "A"	1,100	1	⅞	1	+ ⅛
24⅜	9⅞	9.5	10½	10¾	Gen Motors [1]	11,200	10⅜	10¼	10¼	....
4	3⅛	...	3⅞	4	Gen Outdoor	1,500	4	3⅞	4	....
14	5½	18.2	5½	6	Gen Print Ink [1]	60	5½	5½	5½	....
5	1	...	1⅛	1⅜	Gen Pub Serv	100	1⅜	1⅜	1⅜	+ ⅛
1¼	⅜	...	⅜	½	Gen Real Utl's	1,200	½	⅜	⅜	....
24¼	10⅜	7.4	13⅜	13⅝	Gillette S Raz [1]	1,800	14⅛	13⅜	13⅜	− ⅜
7	3⅜	...	3⅞	4	Glidden Co	100	4	4	4	....
6½	2⅜	...	2⅜	3¼	Gobel Co	600	3	3	3	− ¼
19⅜	11⅛	13.3	11⅜	11⅜	Gold Dust [1.60]	700	12	11¼	11½	− ½
18⅜	9⅛	...	8⅜	9	Goodyear	1,200	9¼	8½	8½	− 1⅛
61	32	...	31	35	Do 1st pfd [7]	300	32	31½	31½	− ½
14½	7¼	...	12	12½	Gotham Hose	900	12½	12	12	− ½
4⅜	1⅛	...	1½	1⅜	Graham Paige	100	1½	1½	1½	....
9⅜	3⅜	...	4	5	Grand Union	200	4	4	4	+ ¼
13½	11⅜	15.5	11½	12½	Granite City Stl [2]	100	11⅜	11⅜	11⅜	....
30¼	17½	5.6	18	18½	Grant W T [1]	100	18	18	18	− ⅝
25	7⅜	24.8	8¼	8⅜	Gt Nor pfd [2]	400	8½	8⅜	8¼	− ⅜
6½	3½	...	4	4¼	Gr W Sugar	100	4⅛	4⅛	4⅛	+ ¼
80	59	12.5	55	57½	Do pfd [7]	200	57	56	56	− 4
1⅜	⅛	...	⅜	⅜	Grigsby Grunow	500	⅜	⅜	⅜	....
					H					
70	37	18.4	38	42	Hanna pfd [7]	10	38	38	38	+ 1
10	3⅜	...	4	4½	Haw Pineapple	200	4	4	4	+ ½
95	73¼	9.6	73¾	75	Herc Pdr pfd [7]	20	73⅜	73⅜	73⅜	− 1⅝
83	51	11.1	52	54	Hersh Choc [6]	700	54	53½	53½	+ 2
83	62	6.4	62	70¼	†Do pfd [4]	100	63	63	63	....
4	1⅜	...	1⅜	1⅜	Houd Her B	100	1⅜	1⅜	1⅜	....
131	110	7.2	124	126	Homestake [9]	200	125¼	125	125	− 2
57½	43	9.7	43	47	H'hld Fin pf [4.20]	200	45	43¼	45	+ ⅜
24⅜	9⅜	...	11¼	11½	††Houston Oil	400	11⅜	11⅜	11½	− ⅛
5⅛	2⅛	...	2⅜	2½	Do new	200	2⅜	2⅜	2⅜	− ⅜
30⅜	15⅜	20.6	15⅜	17	HudsonMRR [3.50]	200	17	16⅜	16⅜	− ⅛
11⅜	3⅜	...	3⅜	3⅜	Hudson Mot	500	3⅜	3⅜	3⅜	+ ⅛
5⅜	1⅜	...	1⅜	2	Hupp Mot	300	2	1⅜	2	....
					I					
18¼	6⅛	...	6⅜	7¼	Ill Cent	1,400	7½	6⅜	7¼	− ⅜
1⅜	⅜	...	...	⅜	Indian Motorcycle	500	⅜	⅜	⅜	....
38⅜	20⅞	18.2	21⅜	22	Indus Rayon [4]	100	22	22	22	− 1⅛
39½	15	17.1	16⅜	17½	Inger Rand [3]	1,700	17⅜	16½	17	− ⅜
4¼	2	...	1	1½	Insp Cop	100	1½	1½	1½	− ¼
8	4½	9.8	5⅜	6	†Ins Shrs Del [.50]	700	5⅜	5	5⅜	− ⅜
14⅜	5⅜	...	6⅛	7	Int Rap Tran	1,200	7⅛	6⅜	6⅜	− ⅛
4¼	2⅛	...	2⅛	2½	Interlake Iron	200	2⅛	2⅛	2⅛	− ⅛
117	72⅜	7.9	75	75½	††Int Bus Mch	1,900	76⅜	74	74	− 2
1⅜	⅜	...	...	⅜	Int Comb Eng	100	⅜	⅜	⅜	....
29⅜	15⅜	11.0	16¼	16¾	Int Harv [1.80]	1,200	16⅜	16	16⅜	− 1¼
11⅜	5½	33.2	6⅛	6⅜	Int Hydro El [2]	200	6⅛	6⅛	6⅛	− ⅛
4	1⅜	...	1½	2	Int Merc Mar	200	1½	1½	1½	− ⅜
9¼	4⅜	...	4⅜	4⅜	Int Nick Can	5,200	5⅛	4⅜	4⅜	− ⅜
10¼	3½	...	3⅛	6	Int Paper pfd	40	5	5	5	....
11	3½	...	3⅜	4	Int P&P pfd	300	4	4	4	− ⅛
23½	14	13.8	14	15	Int Salt [2]	100	14½	14½	14½	− ½
44⅜	35	8.6	35	35¼	Int Shoe [3]	5,800	35⅜	35	35	....
65	26	13.3	26½	30	Int Silver pfd [4]	160	30	30	30	....
12¼	4⅝	...	4⅝	4⅜	Int T & T	6,400	4⅜	4¼	4½	− ⅛
					J					
35	20⅞	19.1	21	22	†Jewel Tea [4]	100	21	21	21	+ ½
25½	10⅝	...	11⅛	11⅞	John Manv	2,900	12½	11⅝	11⅝	+ ⅝
99⅝	58⅝	13.0	54	58	Do pfd 7% [7]	20	54	54	54	− 4½
84	42½	16.3	43⅛	43⅝	Jones & L pfd [7]	50	43½	43¼	43¼	+ ¼
					K					
13⅛	5	...	4⅛	9⅛	K C Sou	100	4⅜	4⅜	4⅜	− ⅛
9⅛	4⅜	23.0	3⅛	4⅜	Kaufm Dept [.80]	200	3½	3½	3½	− 1⅛
2⅜	1	...	1	1⅛	Kelly Springfield	100	1	1	1	....
4¼	1	...	1⅛	1⅜	Kelsey Hayes Whl	100	1¼	1¼	1¼	....
10⅛	2⅝	...	3⅝	3⅝	Kelvinator	1,100	3⅝	3½	3⅝	+ ⅝
38	25	23.9	25	26⅛	Kendall pfd [6]	10	25	25	25	....
13	5⅜	...	6⅛	6⅜	Kennecott Cop	4,200	7	6⅜	6⅜	+ ⅛
19	8⅛	16.9	9⅛	9⅜	Kresge S S [1.60]	200	9⅜	9⅜	9⅜	− ⅛
110	90⅝	8.0	85⅛	90	Do pfd [7]	10	88	88	88	− 5
9⅛	⅛	...	⅛	¼	Kreuger & T	12,800	⅛	⅛	⅛	....
18⅛	11⅜	8.3	12⅛	12⅜	Kroger Groc [1]	700	12⅜	12¼	12¼	....
					L					
56⅜	30¼	26.3	31½	32	Lambert Co [8]	700	32⅜	31⅝	32	+ ⅛
3⅛	1	...	1	1¼	Leh Valley Coal	200	1	1	1	− ⅛
46⅜	31⅝	6.9	35⅛	35⅝	Lehman Cp [2.40]	100	35⅜	35⅜	35⅜	− ⅝
24⅛	14	14.3	14	15	Lehn & Fink [2]	400	14⅜	12½	14	− ⅝
8	3⅜	...	4	5	Libby Ow F Gl	100	4	4	4	....
61⅞	45	8.5	46⅛	47	†Ligg & My B [4]	500	47½	47	47	− 1½
118½	107	6.5	106	112	Do pfd [7]	100	106⅝	106⅝	106⅝	− 1⅜
22	9	14.3	12½	13	Liquid Carb [2]	100	13	13	13	− 1
84	20⅝	13.4	21⅝	21½	†Loew's Inc [3]	4,300	22½	21¼	21⅝	− ⅝
4⅝	2⅛	...	2⅛	2⅜	Loft Inc	100	2⅜	2⅜	2⅜	− ⅛
16⅞	12	9.2	12⅝	13	Lorillard [1.20]	1,600	13⅛	12⅝	12⅝	− ⅜
18	10⅛	72.7	9	24	LouisiaO pf [6.50]	50	9	8	9	− 1¼
24¼	13½	10.9	15⅜	17	LouisG&E A [1.75]	400	16	16	16	....
32⅝	8⅛	44.4	9	9½	Louis & N [4]	100	9	9	9	− ½
5	1½	...	3	3¼	Ludlum Steel	100	3	3	3	....
					M					
19	12½	...	12	13	McCrory Strs B	50	12	12	12	− 1
62	32	20.0	27	31	Do pfd [6]	20	33	30	30	− 2
5½	2⅛	...	2	2¼	McKess & Rob	100	2¼	2¼	2¼	....
62⅛	30⅛	12.8	31⅛	31⅜	McKeespt Tin [4]	1,400	32⅜	31⅛	31⅛	− 1⅜
18	12⅛	7.7	12⅞	13⅛	Mack Truck [1]	400	13	13	13	....
60⅛	24⅛	7.7	25½	26	Macy Co [2]	400	26	25⅜	25⅜	− ⅜
3⅜	2⅛	...	3⅛	3⅜	Mad Sq Gar	400	3⅛	3½	3⅜	....
8⅜	4½	10.4	5	6	Magma Cop [.50]	100	5	5	5	− ⅛
1	⅛	...	...	⅜	Manati Sugar	100	⅛	⅛	⅛	+ ⅛
20⅜	7	10.0	7½	8	ManEl gt mo[.80]	600	8⅛	7⅞	7⅞	− ⅛
1	½	...	...	1	Maracaibo	100	⅝	⅝	⅝	+ ⅛
12⅜	8⅜	9.4	8⅜	8⅝	Marine Midl [.80]	1,400	8⅜	8⅜	8⅝	....
11⅛	6	16.7	6	6½	Marlin Rock [1]	200	6⅝	6	6⅝	+ ⅝
20	11⅛	13.9	11⅛	12⅛	May Dept St [1.80]	100	12⅛	12⅛	12⅛	− ⅛
4¼	2	...	2	2¼	Miami Cop	100	2	2	2	....
6¼	3⅜	...	4⅜	5⅛	Mid Cont Pet	900	5	4⅜	5	....
10	2½	...	2½	3	Midland Steel	200	2⅝	2⅝	2⅝	− ⅛
22⅛	13	23.1	13	15	†Minn H'well [3]	100	13⅛	13⅛	13⅛	+ ⅛
2⅜	1	...	1	1¼	Minn Mol Pwrd	100	1	1	1	....
7⅛	2⅛	...	2¼	2⅜	M K & T	200	2¼	2¼	2¼	− ⅛
10⅛	6½	...	6⅝	7	Mohawk Carpet	500	7	6⅜	7	....
11	1⅛	...	2	2½	Mo Pacific	400	2⅛	2⅛	2⅛	− ⅛
26	3⅛	...	3½	4	Do pfd	100	3⅜	3⅜	3⅜	− ⅜
11⅛	6	...	6⅛	6⅜	Mont Ward	1,500	6⅜	6¼	6¼	− ⅛
⅝	⅛	...	...	⅜	Mother Lode	200	⅛	⅛	⅛	....
27	14	...	14	15	Mullins Mfg pfd	50	15	15	15	+ 1
9⅜	4	...	3¼	3⅜	Murray Corp	400	3⅜	3⅜	3⅜	− ⅝
					N					
19⅝	9	19.1	10⅜	10½	Nash Motors [2]	400	10½	10⅜	10⅜	− ⅛
46⅜	29⅛	8.8	32⅛	32½	Nat Biscuit [2.80]	4,400	33⅜	32	32⅛	− 1
14⅜	7⅛	...	...	9½	Nat Cash Reg	2,100	9⅝	9	9⅜	+ ⅝
31⅝	19	13.0	19⅜	20	N Dairy Pr [2.60]	9,900	20½	19¼	19⅞	− ⅝
24⅛	17⅛	11.8	16⅞	17½	Nat Dist [2]	300	17⅜	17	17⅜	+ ⅜
32½	23	11.1	22	25⅞	Do pfd [2.50]	200	23¼	22½	22½	− ⅛
16⅝	8⅜	8.9	10⅛	11	Nat Pwr & L [1]	1,700	11⅛	10⅝	10⅜	− ⅝
34	17	...	16⅛	20	Nat Supply pfd	20	16	15⅛	15⅛	− 1⅞
17⅝	6	...	5⅜	6½	Nat Surety	1,000	6⅛	6	6	....
1⅛	2⅜	...	3⅛	3⅛	Nevada Cop	1,700	3⅛	3⅛	3⅛	....
4⅜	2	...	2	3	Newton Steel	100	3	3	3	....
36⅜	10⅛	...	11⅜	11⅜	N Y Central	6,900	12⅛	11⅛	11⅛	− ⅜
9⅛	1⅜	...	1⅛	2⅛	N Y C & St L	700	1⅛	1½	1½	− ⅛
15⅝	2⅛	...	2⅜	3⅜	Do pfd	100	2½	2½	2½	....
125	89⅜	6.1	86	90	N Y & Harlem [5]	210	88	82½	85	− 4⅜
31⅝	7⅝	...	8⅛	8⅜	N Y N H & H	2,200	9	8½	8½	− ⅝
78⅜	20	31.8	20	21	Do 1st pfd [7]	200	22	21	22	− ⅛
109⅛	93¼	7.5	93⅛	96	NYStm 7% pf [7]	10	94	94	94	+ ⅛
17⅛	11⅛	4.0	12⅛	13⅛	Noranda Min [.50]	500	13⅛	13	13	− ⅛
135	72	13.8	72	73½	†Norf & W [10]	300	73⅛	73⅛	73½	− 1
40	20⅛	...	20⅜	20½	§N Am [10% stk]	12,900	22	20⅜	20½	− 1⅜
3	1⅛	...	1⅛	1⅝	No Am Avia	500	1⅛	1⅛	1⅛	....
23⅞	7⅜	37.5	7⅝	8	Northern Pac [3]	1,100	8	7⅝	8	− ⅛
					O					
8⅛	5	10.9	7⅛	7⅜	Ohio Oil Co [.80]	2,600	7⅜	7¼	7⅜	− ⅛
4⅛	1⅛	...	2⅛	3	Omnibus	100	2⅜	2⅜	2⅜	....
71	55⅜	13.3	56	64½	Do pfd [8]	100	60	60	60	− 4
14⅛	6	...	5⅜	6⅜	Orpheum Circ pfd	10	5⅛	5⅛	5⅛	− 1⅛
22½	11	17.0	11⅛	11⅜	Otis Elev [2]	600	11⅝	11⅜	11⅜	....
27	19	9.5	21	21⅜	Owens Ill Gl [2]	600	21	21	21	+ 1
					P					
37	24⅜	8.3	23⅛	23⅞	Paci Gas [2]	2,000	24½	23⅞	23⅞	− 1⅛
41⅜	28⅝	10.3	29	29½	Paci Light [3]	300	30	29½	29½	....
104⅛	71⅜	9.6	71	71⅜	Pac T & T [7]	30	71⅜	71⅜	71⅜	− ⅝
5⅛	2	...	2	2¼	Packard Mot	1,100	2	2	2	....
11⅛	2⅜	...	2⅛	2⅜	Par Publix	11,200	2⅜	2¼	2¼	− ⅛
5⅜	1⅜	...	2	2⅜	Pathe Exc A	100	2	2	2	....
4⅛	1	...	1	1⅜	**Peerless Mot [3]	400	1⅛	1⅛	1⅛	+ ⅛
32⅜	20	5.0	20½	21	†Penick & Ford [1]	400	20½	20	20	− 1
34⅛	20⅛	11.4	20⅛	21	Penney J C [2.40]	1,900	21⅜	20⅝	21	− ⅜
23⅝	9½	...	9	9⅜	Penn R R	2,800	10	9⅜	9⅜	− ⅜
121	50⅛	13.5	59	60⅛	Peoples Gas [8]	700	61⅛	59½	59½	− 2½
19	6⅜	...	7⅛	8	Pere Marq pr pfd	50	7⅛	7⅛	7⅛	....
4⅛	3	...	3½	3⅜	Petrol Corp	700	3⅛	3¼	3⅜	+ ⅛
8⅜	4	...	4⅛	4⅜	Phelps Dodge	500	4⅜	4⅛	4⅛	− ⅜
9⅛	3⅛	...	4	8½	Phillips Jones	100	4	4	4	....
6½	3⅛	...	3⅜	4	Phillips Pet	1,100	4	3⅞	4	+ ⅛
7⅛	3⅛	...	3⅛	4⅜	Pierce Oil pfd	100	4	4	4	....
4⅛	2	...	1⅛	2⅛	Poor Co B	100	2	2	2	....
9⅜	5⅜	...	6⅜	7⅛	Prairie P L	100	6⅜	6⅜	6⅜	+ ⅛
42⅛	25⅛	8.3	29	29⅜	Procter & G [2.40]	700	29⅜	29⅛	29⅜	− ⅝
60	38⅜	8.0	41⅜	42	†Pub S N J [3.40]	4,100	42⅛	41⅛	42	− ⅛
87	72⅛	6.8	73⅜	76⅛	Do 5% pfd [5]	100	73⅜	73⅜	73⅜	+ 1⅜
100⅜	88	7.1	80	88	Do 6% pfd [6]	600	84⅜	84⅛	84⅛	− 3⅛
130⅛	110⅛	7.2	110⅛	120	Do 8% pfd [8]	100	111	111	111	− 2
25	13⅛	22.8	13⅛	14	Pullman Inc [3]	1,900	14⅛	13⅜	13⅜	− 1⅛
60⅛	50	15.1	52	54	Pure Oil pfd [8]	70	54	53	53⅜	....
15⅜	5	18.2	5½	6⅜	Purity Bak [1]	300	5⅜	5½	5⅜	− ⅛
					R					
10⅜	3⅜	...	3⅜	4	Radio Co	4,100	4⅛	3⅜	4	....
82⅜	17	20.6	16	20	Do pfd A [3.50]	100	17	17	17	....
18⅛	6	...	6⅜	7	Do pfd B	600	7⅛	6⅜	7	− ⅛
7	2⅛	...	2⅛	2⅜	Radio Keith Orph	300	2⅜	2⅛	2⅛	− ⅛
11⅜	4⅜	27.6	5⅛	6	Raybestos [1.60]	100	5⅛	5⅛	5⅛	....
5⅜	2⅜	...	3⅜	4	Real Silk Hose	100	3⅜	3⅜	3⅜	+ ⅛
3⅜	1⅜	...	1⅝	2⅜	Rem Rand	1,000	2⅛	1⅞	1⅞	− ⅛
12	5⅜	...	...	6	Do 2d pfd	10	6	6	6	+ ⅛
6⅛	3	...	2⅛	3⅜	Rep Steel	1,100	3⅛	3	3	− ⅛
18⅛	15	...	15½	28⅜	Revere C & B pfd	10	15½	15½	15½	− 2½
10	6	23.1	6⅛	6⅜	Reyn Metals [1.50]	100	6½	6½	6½	− ⅛
5⅜	3	...	4	4⅜	Reyn Spring	300	4⅛	4	4⅛	+ ⅛
40⅛	31	4.4	31⅛	31⅜	Reyn Tob B [3]	2,300	31⅝	31⅜	31⅜	− ⅛
⅝	⅛	...	...	⅜	Richfield Oil	100	⅛	⅛	⅛	....
2½	1⅜	...	2	3⅛	Rio G Oil	700	2	2	2	....
6⅜	2⅛	...	2⅛	3⅜	Rossia Ins	100	2½	2½	2½	....
23	12⅜	5.1	16⅛	16⅜	†Roy D N Y [.81]	1,800	16⅝	15⅝	16⅛	....
					S					
59⅜	39	11.4	43⅝	44⅛	Safeway Strs [5]	1,700	45	43⅝	44	− ⅝
84	70	8.6	70	72	Do 6% pfd [6]	10	70⅛	70⅛	70⅛	− 2⅜
94	76⅜	8.4	79⅛	80	Do 7% pfd [7]	30	79⅛	79⅛	79⅛	....
10⅛	5⅛	...	5⅛	7	St Joe Lead	100	5⅛	5⅛	5⅛	− ⅛
6⅜	1⅛	...	1	1⅜	St L & S F	100	1⅛	1⅛	1⅛	....
9⅜	6⅜	...	8⅜	8⅜	Seaboard Oil Del	4,800	8⅜	8⅜	8⅜	− ⅛
⅞	...	...	⅛	⅜	Seaboard A L	100	⅛	⅛	⅛	....
37⅜	15	14.7	16⅜	17⅛	Sears R [2.50]	4,800	18⅛	16⅝	16⅝	− ⅝
5⅜	1⅜	...	2	2⅜	Servel	300	2	2	2	− ⅛
4⅜	2⅜	...	2⅜	3	Shell Un Oil	500	3	2⅝	2⅝	− ⅛
10⅛	4⅛	...	3⅜	4	Simmons Co	2,200	4⅛	4	4	− ⅛
8⅜	4⅛	...	5⅛	5⅜	S P R Sug	800	5⅛	5⅛	5⅛	− ⅛
32⅜	23⅜	8.7	23	23⅜	S Cal Edison [2]	600	23⅜	23	23	− ⅜
10⅛	8	9.5	8⅜	8⅜	Socony Vac [.80]	9,700	8⅜	8⅜	8⅜	....
37⅜	9	...	9⅜	9⅜	Southern Pac	2,600	10	9⅜	9⅜	− ⅜
13	2½	...	3⅛	3⅜	Southern Ry	300	3½	3½	3½	− ⅜
20⅜	4⅛	...	4⅜	5⅛	Do pfd	700	5	4⅛	5	+ ⅛
14	9⅜	10.3	11⅜	11⅜	Stand Brds [1.20]	2,900	11⅜	11⅛	11⅝	+ ⅛
119⅛	112	6.1	112	115⅛	Do pfd [7]	100	114	114	114	....
34⅜	11⅛	31.8	10⅜	11	Stand Gas [3.50]	4,500	12⅜	10⅜	10⅜	− 1⅜
41⅜	20	20.0	18⅜	21	Do pfd [4]	500	21⅛	20	20	− 1
61⅜	33	17.1	34	38	Do 6% pr pf [6]	100	35	35	35	....
27⅜	16⅜	11.1	17⅜	18⅜	S O Cal [2]	3,300	18⅜	18	18	− ⅛
12⅜	7	...	7⅛	7⅜	S O Kas	100	7⅛	7⅛	7⅛	+ ⅛
31⅜	19⅜	4.4	22⅞	23⅜	†S O NJ [1]	18,000	24	22⅜	23	− ⅛
23⅛	17⅜	...	17⅛	19	Sterling Sec cv pfd	200	17⅜	17⅛	17⅛	− ⅛
15⅜	7	6.4	7⅜	8	Stone & Webs [.50]	100	7⅜	7⅜	7⅜	− ⅛
13⅜	3⅜	...	3⅜	4	Studebaker	900	4⅛	3⅜	3⅜	− ⅛
					T					
13⅜	10	9.3	10⅜	11	Tex Corp [1]	1,600	11	10½	10⅝	− ⅛
26⅜	16	11.8	16⅝	16⅝	Tex G Sulph [2]	600	17	16⅝	16⅝	....
6⅛	3⅛	...	3⅛	3⅜	Tex Land Tr	1,100	3⅜	3⅜	3⅜	+ ⅛
3	1	...	1	1½	Thermoid Co	100	1⅛	1⅛	1⅛	+ ⅛
16⅛	10⅜	17.4	10⅜	11⅛	Third Nat Inv [2]	100	11⅛	11⅛	11⅛	+ ⅛
14⅛	13	...	13	15	Thompson Star pfd	200	13	13	13	....
3⅛	2	...	2⅛	2½	Tidewater A	700	2⅜	2⅜	2⅜	− ⅛
23	13⅛	11.1	13⅜	14	Timken R B [1.50]	400	13⅜	13⅜	13⅜	+ ⅛
6	2⅜	...	3	3⅛	Transamerican	1,200	3⅛	3	3	− ⅛
4⅛	2	...	1⅜	2	Tri Cont Corp	2,100	2	1⅜	1⅜	− ⅛
56⅜	42	11.3	52½	53	Do pfd [6]	2,700	53⅛	52⅜	52⅜	− ⅜
					U					
23⅜	10⅛	9.5	10⅜	10⅜	Und Elliot [1]	500	10½	10⅜	10⅜	....
36⅜	16⅝	11.4	17⅛	17⅜	Union Carb [2]	2,600	17⅜	17⅜	17⅜	− ⅛
13⅜	9	14.0	9⅜	9⅜	†Un Oil Cal [1.40]	200	9⅜	9⅜	9⅜	− ⅛
94⅜	40	14.4	41⅜	41⅜	Un Pac [6]	8,200	43⅜	41⅜	41⅜	− ⅛
19⅜	12	10.8	12⅜	13⅜	Un T Car [1.40]	700	13½	13	13	+ ⅛
16⅜	7	...	...	7⅜	Utd Aircraft & Tr	5,200	8⅜	7⅛	7⅜	− ⅛
46	30⅛	8.3	35⅜	36	Do pfd [3]	400	36⅜	36	36	....
28⅜	16⅜	11.1	17	18	Utd Biscuit [2]	100	18	18	18	− ⅛
1⅛	⅜	...	...	½	Utd Cigar Strs	500	⅛	⅛	⅛	− ⅛
10⅜	5	7.3	5⅜	5⅜	Utd Corp [.40]	5,500	5⅜	5⅛	5⅛	− ⅛
38⅜	27	10.0	29⅜	30	Do pfd [3]	400	30	29⅜	29⅜	− ⅛
30⅜	15	12.5	15⅜	15⅜	Utd Fruit [2]	400	15⅜	15⅜	15⅜	+ ⅛
21⅛	14⅛	7.7	15⅜	15⅜	Utd G & I [1.20]	8,300	16⅜	15⅜	15½	− 1⅛
94	81	6.2	80⅛	81⅜	Do pfd [5]	700	81⅛	80⅛	80⅛	− ½
51⅛	29	...	35⅜	36⅛	U S For Sec pfd	100	36⅛	36⅛	36⅛	− 5⅛
25⅜	14⅜	10.0	15⅜	15⅜	U S Gypsum [1.60]	100	16	16	16	+ ⅛
31⅜	15⅜	...	16	16⅜	U S Ind Alc	2,100	17	16⅛	16⅛	....
15⅛	8⅜	21.1	9⅜	10	U S P & F [2]	100	9⅜	9⅜	9⅜	....
5⅜	3	...	3	3⅜	U S Rubber	700	3	3	3	....
11⅛	5	...	4⅜	5	Do 1st pfd	700	5	5	5	− ⅛
39	34⅛	10.0	35	35⅛	U S Smelt pf[3.50]	100	35	35	35	....
52⅜	26⅜	...	27⅜	28	U S Steel	18,300	28⅜	27⅜	27⅜	− ⅜
113	65⅜	9.9	69	70½	Do pfd [7]	1,400	71	69	70½	− ⅛
3	1	...	1	1⅛	Utd Stores A	300	1⅛	1	1	− ⅛
30	14⅜	20.0	14⅜	17	Univ Leaf Tob [3]	200	15	15	15	− ⅜
50	24	28.6	27	30	Univ Pic 1st p [8]	30	28	28	28	− 3
1⅛	⅛	...	...	⅜	Univ P & R	100	⅛	⅛	⅛	....
10⅜	2⅛	...	2⅛	2⅜	Util P & L A	500	2⅜	2½	2⅜	....
					V					
⅛	⅛	...	...	⅜	Vadsco Sales	4,700	⅜	⅛	⅛	....
18⅜	6⅛	...	6⅛	7½	Vanadium	600	7	6⅜	6⅜	− 1⅛
1	⅛	...	...	1	Virg Chem	400	⅞	⅞	⅞	+ ⅛
5⅜	3⅜	...	5	7⅛	Do 6% pfd	500	6⅛	6	6	+ ⅜
39⅜	20	...	33⅛	42	Do 7% pfd	100	35	35	35	....
29⅜	11⅜	...	11⅜	15	Vulcan Det	40	12⅛	12⅛	12⅛	− ⅛
					W					
4	1	...	1⅛	1⅜	Wabash	100	1⅛	1⅛	1⅛	+ ⅜
6	1⅜	...	1⅛	2⅛	Do pfd A	100	1½	1½	1½	....
19	9	16.7	9	10	Waldorf Sys [1.50]	100	9	9	9	....
4⅜	1⅜	...	1⅛	1⅜	Warner B P A	1,100	1⅛	1⅛	1⅛	....
7	2⅛	...	2⅛	2½	Warren Bros	100	2⅜	2⅜	2⅜	+ ⅛
15⅜	9⅛	10.0	10	10⅜	Wesson O & S [1]	300	10	10	10	....
50	46	8.7	46	46⅛	Do pfd [4]	400	46	46	46	....
70	38	18.4	32	37	W Penn El A [7]	30	38	38	38	....
76	49⅛	14.0	48⅜	50	Do 7% pfd [7]	10	49⅛	49⅛	49⅛	− ⅛
101⅜	81	7.3	82⅛	85	W Penn P 6% pfd	60	83	82½	82½	− ⅛
110	92	7.6	92	95	Do 7% pfd [7]	90	93⅛	91½	92	− 1⅛
4⅜	1⅛	...	1⅛	2	West Dy B	100	1½	1½	1½	....
7⅜	2⅜	...	2⅛	2⅜	West Maryland	100	2⅜	2⅜	2⅜	....
50	17⅛	21.1	18⅜	18⅝	Western Union [4]	4,300	19⅛	18⅛	18⅜	− ⅜
17⅜	9⅜	10.0	10	10⅛	Whse A Bke [1]	400	10⅛	10⅛	10⅛	− ⅛
35⅛	19⅜	4.4	22⅜	23	Whse Elec [1]	17,000	24⅛	22⅜	22⅜	− 1
72⅜	58⅜	5.8	58⅜	61	Do 1st pfd [3.50]	160	58⅛	58⅜	58⅛	....
12	7⅜	...	7⅜	8	White Motors	100	8	8	8	+ ⅛
5⅜	2⅜	...	3⅛	3½	Wilcox O & G	300	3½	3½	3½	+ ⅛
3	⅜	...	...	⅜	Willys Over	500	⅜	⅜	⅜	− ⅛
45⅜	26⅜	8.6	27⅜	28	†Woolworth [2.40]	10,100	28⅜	27⅜	28	− ⅜
23⅜	7⅜	...	7⅜	8⅛	Worth Pump	200	8	8	8	− 1
41	16⅛	...	15	25	Do pfd A	300	16⅛	16⅛	16⅛	....
					Y					
10⅛	8	12.1	8	8⅛	Yale & Towne [1]	100	8	8	8	....
9⅛	3⅜	25.0	3⅜	4	Young S & W [1]	100	4	4	4	....
					Z					
9⅜	6	16.7	6	6⅛	Zonite Prod [1]	2,400	6	5⅛	6	− ⅛

*Ex dividend. †Pays extra dividend. ‡Ex rights. §Dividends in stock. **Special dividend. ¶Irreg. div. rate. ††Pays stock dividend also. ‡‡New rate not announced.

Sales to 10:30 a. m., 100,000; to noon, 300,000; to 1:30 p. m., 406,000; to 2:10 p. m., 500,000; total sales, 700,000 shares.

NEW BANKRUPTCY LAW URGED AT CREDIT MEETING

H. B. Ashton Heads Association.

Administration of the present bankruptcy law is imposing a heavy burden on American business, due to the dissipation of assets, the recklessness of persons and firms going into debt and by outright fraud, according to Henry S. Blum of Blum & Jacobson. He addressed the 35th annual banquet of the Chicago Association of Credit Men last night at the Stevens hotel.

Mr. Blum urged Chicago business men to urge a new bankruptcy law, now pending in congress. He said the total of liabilities in bankruptcy cases concluded in 1931 was $1,008,000,000. The liabilities of the general creditors for the year were $702,000,000 on which there were returned to creditors in dividends the sum of $36,000,000, only 5.1 per cent of the total obligations.

Extends Scope of Law.

"The proposed new bankruptcy act," he said, "tries to broaden the scope of the present law by taking under its supervision three entirely new phases of insolvency: Assignments for the benefit of creditors; provisions to extend maturing debts; corporate reorganizations. The present machinery for the reorganization of distressed corporations is to be found entirely in equity proceedings, which are ill adapted to consider and dispose of all questions arising in corporate reorganizations with many classes of securities and conflicting rights.

"A further change in the law is a limitation on indiscriminate discharges in bankruptcy and provisions intended to discourage fraudulent and dishonest practices by bankrupts. The wholesale discharges of bankrupts, in the view of the attorney general of the United States, practically without inquiry or opposition, has been seriously detrimental to the public interest because it encourages dishonest and reckless disregard of just obligations, and thus destroys the integrity of the individual. Debtors, who have imposed heavy losses on those who trusted them, are turned back by the thousands into the trading community and encouraged to repeat their offenses with impunity."

Ashton Made President.

H. B. Ashton, credit manager of Carson, Pirie, Scott & Co., was elected president of the Chicago Association of Credit Men at the banquet last evening. The other officers elected are as follows:

First vice president—Walter Evensen, Crane company.

Second vice president—H. L. Benson, Uptown State bank.

Treasurer—Alfred Brittain Jr., Central Republic State Bank and Trust company.

CHICAGO STOCK TRANSACTIONS

Wednesday, May 18, 1932.
Shares sold today.......25,000
Year ago.......90,000

Wednesday, May 18, 1932.
Total sales 1932 to date. 7,834,000
Total sales 1931 to date.16,432,200

Prev. 1932 High	Low	Div. yld. pct.	Bid	Asked	Description, div. rate, $—	Sales	High	Low	Close	Net chge.
31⅝	23½	10.6	23	24½	Abbott Laborato [2.50]	150	24	23½	23½	− 1
54	44	9.1	43	46	Asso Inv [4]	100	44	43½	43½	− ½
12⅜	1⅜	...	1⅜	1⅜	¶Assoc Tel Util	150	1⅜	1⅜	1⅜	....
18⅜	5⅜	10.1	5⅜	5⅜	Bendix Aviation [.60]	100	5⅜	5⅜	5⅜	− ⅛
5⅜	1⅜	...	1⅜	2	Binks Mfg Co	100	2	2	2	− ½
12⅜	4	23.8	4¼	4⅜	Borg Warner [1]	1,200	4⅜	4¼	4¼	− ⅛
1⅛	½	...	½	⅜	Cent Ill Sec Inc	50	½	½	½	....
15	8½	17.7	8½	9	Do pfd [1.50]	250	8½	8½	8½	....
55	9	...	11	12	Cent S W pr pfd	100	11½	11½	11½	....
44	4⅛	...	5	6	Do pfd	10	5⅜	5⅜	5⅜	+ ⅜
6⅛	3⅜	...	3⅜	3⅜	**Cities Ser [6% stk]	1,200	3⅜	3⅜	3⅜	....
122	51	12.8	62½	62⅜	Cmwlth Edison [8]	650	65⅜	62½	62⅜	− 1⅜
2⅜	⅜	...	⅜	⅜	Cont Chi Corp	200	⅜	⅜	⅜	− ⅛
8⅜	2½	...	2½	2⅜	Cord Corp	250	2½	2½	2½	− ⅛
64	27⅜	25.9	26	28	Crane pfd	70	28	27	27	− 1
....	....	20.0	....	....	Curtis Mfg Co [1] cash	50	5	5	5	....
8	3⅛	...	3	3⅜	Elec Household	50	3	3	3	− ⅛
19	10	15.4	9	10½	Goldblatt Bros [1.50]	50	9⅜	9⅜	9⅜	− ⅛
13⅜	6½	14.2	6⅜	7	Great Lakes Dredge [1]	550	7⅜	7	7	− ½
1½	½	...	⅜	⅜	Grigsby-Grunow	250	⅜	⅜	⅜	− ⅛
11⅛	6½	17.2	6⅜	7	Hall Print [1.20]	50	7	7	7	− ½
5	4	...	4	4½	Harnischfeger Corp	50	4	4	4	....
11⅛	4⅛	41.8	5⅜	6⅜	Houd Her Cor A [2.50]	50	5⅜	5⅜	5⅜	....
....	....	10.0	....	....	Ill N Ut pfd sellers [6]	10	60	60	60	....
3	½	...	2¼	2⅜	Kellogg Switch	100	2¼	2¼	2¼	− ⅛
4⅜	⅜	5.7	6⅜	7	Lindsay Light [.40]	50	7	6⅜	7	....
14	10	20.0	9	10½	Material Service [2]	50	10	10	10	....
5½	3	...	3	4	McGraw Elec Co	100	4	3⅜	4	+ ½
....	....	13.3	....	....	McQuay Nor sellers [3]	50	22½	22½	22½	....
7	⅛	...	⅜	½	Mid West Util	2,900	½	⅜	½	+ ⅛
54	1⅜	...	2	2½	Do pfd	200	2½	2	2½	− ⅜
6½	1	...	1	1⅛	Midland United	200	1⅛	1⅛	1⅛	....
15⅜	1⅜	...	1⅜	2	Do pfd	100	2½	2	2	− ½
50	3	...	5⅜	10	Midland Util pr pfd	10	6	6	6	....
2	⅛	...	...	⅛	Mo Kas Pipe Line	150	⅛	⅛	⅛	....
10	4	44.4	4⅛	6	Muskegon Mot A [2]	60	4⅜	4½	4½	− ⅛
2	½	...	⅜	⅜	Nat Sec Inv Co	50	⅜	⅜	⅜	....
104⅜	60	9.1	66	....	Public Serv 6% pfd [6]	50	67	66½	66½	− ⅜
125	41½	16.0	48	49	Do no par [8]	100	50	50	50	− ⅛
103	75⅛	5.3	74¼	75	†Quaker Oats [4]	490	78	75	75	− 3
10¼	6⅛	19.4	5	6⅜	Ryerson J T [1.20]	250	6¼	5½	6¼	− ⅛
40½	15	80.0	7½	....	Seaboard P Ser pfd [6]	70	7½	7½	7½	− 7½
1½	⅜	...	⅜	⅜	Seaboard Utilities	500	⅜	⅜	⅜	....
19	9½	20.0	9⅜	10	Swift & Co [2]	3,800	10⅜	10	10	....
25⅜	12⅜	19.9	14⅜	14⅜	Swift Intl [3]	5,400	15⅜	14⅜	14⅜	− ⅛
15⅜	8⅜	10.5	9⅜	9½	Thompson J R [1]	100	9⅜	9½	9½	....
5	1	...	1	1⅛	Twenty Wacker Drive	100	1⅛	1	1	....
3	⅜	...	⅜	1⅛	Util Ind Corp	200	1	1	1	+ ⅛
11⅜	8½	...	9½	9½	Walgreen Co	400	9⅜	9⅜	9⅜	+ ⅛
4	2	7.6	2⅛	2⅜	Wis Bank Shares [.16]	350	2⅜	2⅜	2⅜	− ⅛

*Ex dividend. †Pays extra dividend. ‡Ex rights. ‡Pays stock dividend also. ¶Pays dividend in stock. sIrregular dividend. **Pays stock and cash.

CHICAGO STOCK MARKET EASY ON DULL TRADE

Stock prices receded slightly on restricted operations on the Chicago exchange yesterday. Trading fell off to around 25,000 shares, with the Swift issues continuing to receive most of the attention.

Both Swift issues were comparatively firm as compared with the general market. After selling above its previous closing price Swift & Co. finished unchanged at 10, while Swift International was off a minor fraction.

Commonwealth Edison was under some selling pressure, closing 1⅜ points lower. Public Service no par was steady around 50. In New York Peoples Gas, the other large Insull company, lost over 2 points and closed below 60.

Associated Telephone Issues Quarterly Report

Associated Telephone Utilities company yesterday reported first quarter gross earnings of $4,112,839, compared with $4,146,049 in the comparable period last year. The balance available for depreciation and dividends of the parent company was $529,078, against $824,687 in the first quarter of 1931. For the twelve months ended March 31 gross was $17,385,096, an increase over the preceding year, when gross totaled $16,072,633. The balance for dividends and depreciation was $2,930,551, against $3,327,481. The company reported that since the beginning of the year the percentage of net loss in stations operated has been progressively smaller each month.

GENERAL GAS.

Corporation's net income for the twelve months ended March 31 amounted to $6,488,981 after taxes and charges, including subsidiary preferred dividends, as compared with $7,267,173 in the preceding twelve months.

MONEY AND EXCHANGE

Money rates quoted by Chicago banks are as follows: Customers' commercial loans, 4¾@5½ per cent; collateral loans, 4½@5½ per cent; brokerage loans, 4½ per cent; commercial paper, 3¾@4 per cent; bankers' acceptances, 30-60-90 days, ⅞@1 per cent; 120 days, 1@1⅛ per cent; 150-180 days, 1⅛@1⅜ per cent.

NEW YORK MONEY MARKET.

NEW YORK, May 18.—(AP)—Call money steady; 2½ per cent all day; time loans steady, 60-90 days, 1½ per cent; 4-6 months, 1½ per cent. Prime commercial paper, 3@3½ per cent. Bankers' acceptances unchanged. Bar silver easy and ¼c lower at 28¼c.

FOREIGN EXCHANGE.

Exchange rates quoted below by the Continental Illinois Bank and Trust company are nominal.

	May 18.	May 17.	Wk. ago.	Yr. ago.
London	368.75	366.38	368.00	486.46
Paris	3.94⅜	3.94⅜	3.94⅜	3.91½
Italy	5.16	5.16	5.16¼	5.23½
Belgium	14.04	14.05	14.07	13.91½
Switzerld	19.59	19.60	19.58	19.27¾
Holland	40.59	40.59	40.57	40.16½
Denmark	20.15	20.15	20.25	26.77½
Sweden	18.75	18.70	19.15	26.81
Norway	18.45	18.40	18.90	26.78
Spain	8.20	8.18	8.05	10.20
Germany	23.90	23.90	23.90	23.82¼
Austria	14.10	14.10	14.10	14.13
Poland	11.30	11.30	11.30	11.25
Greece	.67	.67	.65	1.30
Rumania	.60	.60	.60	.61
Jugo Slav.	1.79	1.79	1.79	1.77½
Czecho Sl.	2.97	2.97	2.97	......
Finland	1.75	1.75	1.80	2.52½
Canada	88.25	88.62	89.00	85.00
Argentina	25.75	25.75	25.75	31.30
Brazil	7.20	7.20	7.25	......
Hongkong	24.30	24.30	23.90	24.85
Shanghai	32.00	32.00	31.40	......
Japan	31.90	32.00	33.25	49.50
India	27.60	27.60	28.00	36.30
Chile	6.10	6.10	6.10	12.25
Bulgaria	.73	.73	.73	.73
Singapore	43.50	43.50	44.00	56.37
Hungary	17.50	17.50	17.50	17.54

Quotations in American cents.

Gen. American Investors Postpones Dividend Action

Pending action by stockholders on June 6 on a proposal to change the preferred stock from 6 per cent cumulative $100 par to $6 preferred with stated value of $50 a share, directors of General American Investors, Inc., have postponed action on the preferred dividend. Another meeting of the board will be held on June 8.

GERMAN EXPORTS DROP SHARPLY DURING APRIL

[Chicago Tribune Press Service.]

BERLIN, May 18.—Germany's favorable balance in foreign trade, on which it depends for currencies to pay the principal and interest on heavy foreign debts, dropped to $10,750,000 for April, less than one-third of the March figures. Exports fell to $112,800,000, or $10,900,000 below the previous month. Imports on the other hand climbed to a total of $101,953,000, despite the fact that the government has been holding importers down to a bare half of the foreign currencies they seek for purchases.

French Trade Drops.

PARIS, May 18.—France's foreign trade has fallen sharply in the first four months of this year, compared with 1931. The import trade balance in April amounted to 1,094,000,000 francs. Exports in April were 1,742,000,000 francs.

In the first four months of the current year imports exceeded exports by 3,157,000,000 francs, exports amounting to 7,036,000,000 francs.

Industrial Advertisers to Hold Next Convention Here

Cleveland, O., May 18.—(AP)—Chicago was chosen for the next convention as the National Industrial Advertisers' association closed its annual convention today. Allan Brown of New York, retiring president, said the delegates were imbued with "a new optimism that will mean a more concerted, progressive action in industries during the coming year. We are all determined that advertising budgets should not be further reduced and are all determined to sell that idea to our various managements."

GLIDDEN COMPANY.

In the six months ended April 30 earned 89 cents a share on the 7 per cent prior preference stock, compared with 33 cents on the same basis in the like period a year previous.

BUSINESS SESSIONS TODAY

CONVENTIONS.

Lithographers Coöperative assn. ....Palmer house
National Battery Mfrs. assn. ....Sherman
Paperboard Industries assn. ....Congress

MEETINGS.

Chicago Bottlers assn. ....Great Northern
Mutual Life Insurance Co. ....Edgewater Beach
Order of Railroad Telegraphers. ....Great Northern
Society of American Florists. ....Palmer house

LUNCHEONS.

Central Fabricators assn. ....Palmer house
Assn. of Commerce committee [Agriculture] ....Great Northern
Oil Men's club ....Congress
Commercial Printers assn. ....Great Northern
Wire league ....Morrison

EVENING EVENTS.

Chicago Controllers congress. ....Palmer house
Radio Traffic assn. ....Atlantic
Federated Craftsmen ....Atlantic
Mail Advertising Service assn. ....Great Northern
Photo Engravers ....Atlantic

[Compiled by the convention bureau of the Chicago Associtlon of Commerce, to which please send any additions or corrections.]

World Oil Conference Has Second Formal Session

[Chicago Tribune Press Service.]

New York, May 18.—The second formal meeting of the international oil conference was held today in the Waldorf Astoria, with Charles E. Arnott, president of the Socony-Vacuum corporation as chairman. Representatives of the Russian oil industry were present and received preliminary details of a plan through which it is hoped to stabilize the export oil market.

James A. Moffett Jr., vice president and director of the Standard Oil Company of New Jersey and Mr. Arnott met the representatives of the press for the first time since the preliminary discussions were started about two weeks ago. They did not divulge, however, the progress made in the negotiations, stating merely that on Monday and today the soviet representatives were present, but that only the representatives of other oil companies attended Tuesday. Sale of Russian oil through other companies is being considered, to prevent dumping of that oil on the world markets.

INVESTORS' GUIDE

Inquiries must bear the signature and address of writer. Answers of public interest will be published; those not of general interest will be mailed if stamped, self-addressed envelope is inclosed. Address letters to Investors' Guide. Answers are based upon information which The Tribune believes correct, but beyond care in securing it The Tribune assumes no responsibility.

Thursday, May 19, 1932.

[Copyright: 1932: By The Chicago Tribune.]

Williams Oil-O-Matic Heating.

If possible please send me information relative to the operations of Williams Oil-O-Matic in 1931. This information will be deeply appreciated. —R. C. A.

Williams Oil-O-Matic Heating corporation, established in 1919, manufactures oil burners and electric refrigerators. Its Bloomington, Ill., plant has an annual capacity of 40,000 oil burners and 20,000 refrigerators. The Williams family holds a controlling interest in the company.

Sales and net income have been variable. Net sales for the fiscal year ended Oct. 31, 1931, were $2,665,000, against $2,373,000 for the preceding year and $2,462,000 for the 1929 year.

Net income for the year ended Oct. 31, 1931, was $16,000, or 4 cents per share. For the preceding year net loss was $321,000. Net profit for the 1929 year was $5,000, against profit of $50,000 for the 1928 year and loss of $51,000 for the year ended Oct. 31, 1927.

On Oct. 31, 1931, current assets were $1,785,000 and current liabilities were $63,000. Cash, marketable securities and demand loans were $425,000, and inventories, at the lower of cost or market, were $1,022,000.

The company has no funded debt. Capitalization consists of 430,000 shares of no par capital stock. Nothing has been paid on the stock since the 37½ cent dividend on May 16, 1927.

The stock is a speculation.

Jacksonville Gas Company.

How do you consider the first mortgage 5 per cent bonds of Jacksonville Gas company?—C. E. L.

Jacksonville Gas company is a subsidiary of American Gas company, which in turn is controlled by American Commonwealths Power corporation. It supplies gas to Jacksonville and South Jacksonville, Fla., under a perpetual franchise.

Gross revenues for the twelve months to Oct. 31, 1931, were $930,000. Bond interest, before depreciation, was earned 1.61 times. Gross for 1930 was $942,000, against $938,000 for 1929 and $936,000 for 1928. Charges, before depreciation, were earned 1.79 times in 1930, 1.64 times in 1929, and 1.48 times in 1928.

On October 31, 1931, current assets were $224,000 and current liabilities were $218,000.

The $3,278,000 5 per cent and the $212,000 8 per cent first mortgage bonds, due 1942, are secured by a first mortgage on all property of the company. They are somewhat speculative.

United Fruit.

Please advise me as to what dates United Fruit company's directors meet to declare dividends.—E. G. M.

Dividend meeting dates of United Fruit company are the second Tuesdays of February, May, August, and November.

Chicago & North Western March Deficit Is Larger

Chicago and North Western railway yesterday reported net loss of $833,206 for March after charges and taxes. This compares with a net loss of $206,332 in the comparable month last year. The road listed current assets at the end of March of $27,487,589 and current liabilities of $24,982,156. Cash amounted to $4,493,354.

TO SUBLET

Beautiful office space, 1,680 sq. ft.

TRIBUNE TOWER

This space is on the 23rd floor and is divided into 5 private offices, large workroom, reception hall and vault, all ready for immediate occupancy.

Present tenant consolidating offices in another city makes this space available for 5 years to a responsible tenant at a reduction of 25%.

Address O B 427, Tribune

LIGHT BUYING FAILS TO HOLD WHEAT ADVANCE

Final Prices Are Close to Day's Low.

BY CHARLES MICHAELS.

Local operators were fairly active on the buying side of wheat early yesterday due to a continuation of dry weather and crop deterioration reports from the west and southwest. There was, however, little outside buying, and an overbought condition developed later.

Weakness in stocks and profit taking started a selling movement toward the last that carried prices off 1¼@1½c from the best figures of the morning and the close was about the inside figure with net losses of ½@⅝c. May finished at 55⅛@55⅝c, old July, 56⅞@57c; old September, 59@59⅛c, and December, 61⅝@61⅞c.

Wheat Needs Moisture.

Dry and warm weather prevailed over the winter wheat belt, and in addition to a lack of moisture over a considerable area west of the Missouri river there were numerous reports of rain being needed east of the river, with reports that Hessian fly damage was commencing to show up. The trade also had a report that between 2,500,000 and 5,000,000 bu September and December wheat at Kansas City had been exchanged recently by the trade for farm board wheat, making the second transaction of this kind that has been made of late. The exchange transactions were denied late in the day by farm board officials.

A local professional was a buyer of wheat early on the prospect that the senate might take favorable action on the proposed beer tax measure, but when he attempted to sell there was limited support in evidence.

There was some selling toward the last on Washington reports that the house agricultural committee had approved the Jones bill to restrict short selling of commodities. That served to undermine the confidence of the trade. The uncertainty created by the recent actions of congress is regarded by many operators as having largely offset the effect of the bullish crop news from the winter wheat belt.

Freight Rates Lower.

A lowering in lake freights from Fort William to Montreal to 4c per bu was understood to have resulted in a large business in Manitobas developing, messages from the seaboard indicating as high as 3,000,000 bu had been taken by exporters, and there was claims that 750,000 bu had been sold for export late Tuesday. In addition to this business the farm board sold 300,000 bu hard winter with Greece said to have been the best buyer.

Taken as a whole, the general run of the domestic news was in favor of holders. Reports to B. W. Snow of Bartlett Frazier company indicated the spring wheat acreage might fall well below what was expected on May 1.

July Wheat Shows Strength.

Action of July wheat in gaining slowly on the September delivery of late is causing comment in some quarters. The nearby future was around 2c under the deferred at the close compared with 2½c under late in April. The narrowing of the spread is regarded as due to the prospect that the local market will not be able to draw any material quantity of cash wheat from Kansas and Nebraska from the new crop owing to the prospective small yield in the states which normally furnish the greater part of the surplus hard winter of the country.

Dullness prevailed in Liverpool where wheat futures finished ⅛@⅝c per bu lower with July at 60¼c, or 3½c over Chicago at the time. Winnipeg was easy from the start and finished ⅞@1c lower with July at 63c in Canadian funds which were around 11 per cent discount.

Corn Resists Pressure.

Corn showed rather stubborn resistance of pressure, and failed to fully reflect the late decline in wheat, although closing ⅛@¼c lower with the latter grain. May was 30⅝@30½c at the last with July, 32½@32⅝c; September, 34⅝@34¾c, and December, 34¼c. May sold up to 31c early, the best figure since April 28, and during that period cash corn has gained over 1c as compared with the future. The country took advantage of the early upturn to sell 60,000 bu to arrive, but shipping sales aggregated 60,000 bu. Efforts to trace export business of late have met with little success.

Commission houses were fair buyers of September oats early, but the market weakened toward the last with other grains and finished unchanged to ¼c lower. May was 23⅛c; July, 22⅝c; September, 22¼c, and December, 24¼c at the last. There was buying of May and selling of July at ½c difference.

Rye developed independent weakness and led the decline, closing 1⅛@1¼c lower with May, 36⅝c; July, 38⅝c, and September, 40¼c. Selling of July rye against purchases of wheat was responsible for part of the weakness.

SUGAR.

NEW YORK, May 18.—(AP)—SUGAR—Raw was unchanged as far as spot supplies were concerned, with local refiners not inclined to pay above 2.58c, while holders were generally asking fractionally higher. Late yesterday a local refiner bought 6,000 bags of Porto Rican for prompt shipments at 2.58c and 9,000 bags of Philippines for May-June at 2.63c. The only business confirmed today was 18,000 bags of Philippines for May-June shipment at 2.62c to an operator, although it was rumored that some also sold for June-August shipment from 2.63c to 2.68c. Price changes in futures were of small proportions and trading was light. Approximate sales, 10,300 tons. Prices follow:

	Open.	High.	Low.	Close.	Prev. close.
July	.62	.62	.61	.61	.62
Sept.	.69	.69	.67	.68	.68
Dec.	.76	.76	.75	.76	.75
Jan.	.77	.78	.76	.77	.76
March	.81	.82	.81	.81	.81
May	.86	.87	.86	.86	.86

The demand for refined sugar was again of fair proportions, but limited to nearby requirements only, and prices were unchanged at 3.75c for fine granulated.

COTTONSEED OIL.

NEW YORK, May 18.—(AP)—Bleachable cottonseed oil was quiet today, with sales of only 2 contracts, or 300 brls. The undertone, however, was steady and final prices were unchanged to 1 point net higher, influenced by the steadiness of cotton. Crude oil was quoted at 2½c in the southeast and the valley and 2⅝c in Texas. Bleachable spot and May closed 3.15c; July, 3.48c; September, 3.55c; December, 3.77c. There were no sales in the prime summer yellow contract, with closing prices as follows: Spot and May, 3c; July, 3.10c; September, 3.25c; October, 3.40c.

RUBBER.

NEW YORK, May 18.—(AP)—RUBBER—Futures closed quiet: May, 2.93c; July, 2.90c; September, 3.12c; December, 3.30@3.35c. Smoked ribbed spot closed at 3.00c.

NEW YORK BOND TRANSACTIONS

Wednesday, May 18, 1932.

Total sales, par value..........$ 8,100,000 Total sales 1932 to date..$1,168,400,000
Year ago........................ 11,700,000 Total sales 1931 to date.. 1,083,100,000

UNITED STATES GOVERNMENT LOANS.

Sales in thous.	Issue—	High.	Low.	Last.	Net chge.	Closing Bid.	Closing Asked.	Yield.	May 19, 1931.
251	Liberty 3½s, 1932-'47	100.18	100.12	100.14	+ .4	100.14	100.16	2.61	102.21
70	Liberty 1st c 4¼s, 1932-'47	101.17	101.9	101.15	+ .5	101.16	101.17	1.55	103.13
1	Liberty 1st c 4¼s, reg	101.10	101.10	101.10	+ .9	......	......	....	......
422	Liberty 4th 4¼s, 1933-'38	102.6	102.2	102.4	+ .3	102.4	102.6	2.67	105.3
5	Liberty 4th 4¼s, reg	102.00	101.30	101.30	...	......	......	....	105.00
23	U S Treasury 4¼s, 1947-'52	104.12	104.5	104.10	+ .6	104.00	104.8	3.80	114.4
179	U S Treasury 4s, 1944-'54	101.20	101.1	101.1	— .4	101.00	101.6	3.80	......
255	U S Treasury 3¾s, 1946-'56	99.18	98.28	98.29	— .9	98.28	99.4	3.81	107.22
40	U S Treasury 3⅜s, 1943-'47	97.15	97.4	97.4	— .12	97.00	97.4	3.64	......
55	U S Treasury 3⅜s, 1940-'43	97.26	97.18	97.18	...	97.7	97.20	3.64	103.12
308	U S Treasury 3⅜s, 1941-'43	97.24	97.00	97.00	— .12	96.29	97.00	3.73	103.16
296	U S Treasury 3⅛s, 1946-'49	92.10	91.29	92.4	+ .11	92.1	92.7	3.75	......
345	U S Treasury 3s, 1951-'55	90.21	90.10	90.16	+ .6	90.16	90.18	3.61	......

Note—Fractions on United States government bonds, including net changes, are quoted in thirty-seconds of 1 per cent.

UNITED STATES TREASURY CERTIFICATES AND NOTES.
[Quoted by C. F. Childs & Co.]

Issue and maturity—	Bid.	Asked.	Yield.
Certificates TO 3⅛s, Oct. 15, 1932	100.8	100.10	....
Series A 3⅛s, Aug. 1, 1932	100.18	100.20	.03
Certificates TS 1½s, Sept. 15, 1932	100.8	100.10	.05
Certificates TS 3s, Sept. 15, 1932	100.28	100.30	.08
Certificates TO 3⅛s, Oct. 15, 1932	101.4	101.6	.19
Notes 3⅛s, Dec. 15, 1932	101.16	101.18	.40
Series A 3⅜s, Feb. 1, 1933	102.1	102.4	.70
Certificates TM 3⅜s, March 15, 1933	102.6	102.9	.95
Certificates B 2s, May 2, 1933	100.24	100.27	1.04
Notes A 3s, May 2, 1934	101.24	101.27	2.03

UNITED STATES TREASURY BILLS [Discount Bills].

	Bid.	Asked.		Bid.	Asked.
July 20, 1932	.50%	.25%	May 25, 1932	.45%	.20%
July 27, 1932	.50%	.25%	June 1, 1932	.45%	.20%
Aug. 10, 1932	.50%	.25%	June 29, 1932	.45%	.20%
			July 13, 1932	.50%	.25%

DOMESTIC.

No. thous.	High.	Low.	Close.
36 AlleghenyCp cv5s '44	13	12	12
6 do cv 5s '49	9½	9	9
1 do cv 5s '50	8	7¾	7¾
4 AllisChalmers 5s '37	68	68	68
33 Am&Fgn Pw 5s 2030	25½	25	25
19 AmIGChem cv5½s'49	56½	55	56½
5 AmInterCp cv 5½s'49	66½	66¼	66½
20 Am Metal 5½s '34	44	44	44
18 AmSmelt&Ref 5s '47	80	79⅞	80
1 Amer Sugar 6s '37	101⅝	101⅝	101⅝
32 Am T&T 5½s '43	102⅝	102	102
73 do sf 5s '60	98	97⅞	97⅞
2 do col 5s '46	101⅜	101⅜	101⅜
20 do deb 5s '65	98	97⅝	97⅝
24 do cv 4½s '39	100⅝	99⅝	100⅝
4 do col 4s '36	101⅜	100	100
4 AmWatWks&E 5s '34	78	78	78
5 do 6s '75	55	55	55
7 AngloChilCnN 7s '45	2½	2½	2½
5 Arm&Co r e 4½s'39	63	63	63
5 do Del 5½s '43	49⅝	49½	49½
1 ArmstrongCk cv5s'40	52	52	52
12 Associa Oil 6s '35	98	97¾	97¾
6 AT&SF gen 4s '95	82½	80½	80½
1 do adj 4s stpd '95	69	69	69
2 do cvt 4½s '48	76¼	76	76
3 AtlC L 1st cons4s'52	63	61⅞	61⅞
3 Atl&Danv 1st 4s '48	19	19	19
3 AtlGulf&WI col5s'59	34	34	34
3 Atl Ref deb 5s '59	94½	94½	94½
2 B & O ref 6s C '95	42	41	41
3 do ref 5s '95	38⅝	34½	34½
17 do deb 5s D 2000	37⅞	35½	37⅞
23 do 4½s '33	42	40½	40½
28 do cv 4½s '60	21⅛	20⅝	20⅝
5 do 5s S W div '50	54½	54½	54½
1 BellTelPa 5s B '48	103	103	103
1 do 5s C '60	102½	102½	102½
10 BeneficialIndL 6s '46	70	70	70
2 BethlehemSt rfg5s'42	80¼	80¼	80¼
3 do p m 5s '36	85⅝	85	85
37 BklynManTrs 6s '68	83⅝	83	83½
5 BklynUnG deb 5s '50	90¼	90⅛	90⅛
7 Buffalo G E 4½s '81	97	96⅝	96⅝
3 BuffaloR&P 4½s '57	30	30	30
11 Bush Term 4s '52	60	56	56
1 Cal Pet 5½s '38	80	80	80
2 Can Nat 5s July '69	84½	84⅜	84⅜
4 do 5s Oct '69	84½	84½	84½
2 do 4¾s '55	81⅝	81	81
7 do 4½s '51	79⅛	79	79
3 do 4½s '54	78¼	78	78
1 do 4½s '56	78⅛	78⅛	78⅛
1 do 4½s '57	78⅛	78⅛	78⅛
7 do 4½s '68	77⅞	77⅝	77⅝
12 Can Nor Ry 7s '40	96½	96	96½
39 do 6½s '46	96⅝	96¼	96¼
29 Can Pac deb 4s perp	56	54	55
10 do col tr 4½s '60	64	64	64
2 do col tr 5s '54	68	68	68
2 CentDistTel 5s '43	103¼	103¼	103¼
2 CentGaRy 5s C '59	19	18¼	18¼
8 Cent Pac gtd 4s '49	67⅞	65	65
1 Cent Steel 8s '41	72½	72½	72½
10 CertainteedPr5½s '48	25⅝	25¼	25¼
90 ChesapeakeCp 5s '47	42⅜	41	41
6 Chesa&O gen 4½s '92	83	83	83
5 do ref&imp4½s B '95	70	70	70
3 CB&Q gen 4s '58	83	81⅞	83
7 do 4s Ill div '49	86⅛	86	86
14 Chi&EIll gen 5s '51	9	8½	8½
10 ChiGL&C 1st 5s '37	100¼	100¼	100¼
24 Chi&GtWest 4s '59	33⅜	32	32⅝
1 ChiInd&L 6s '66	28	28	28
4 do 5s '66	25	25	25
12 ChiMStP&P 5s A '75	19	17	17
39 do adj 5s 2000	3⅜	3½	3½
3 Chi&NorthW 6½s '36	64	64	64
2 do 5s '33	65	65	65
27 do cv 4¾s A '49	12½	11½	11½
1 do 4½s 2037	25½	25½	25½
31 ChiRI&P rfg 4s '34	29⅝	28	28
24 do 4½s A '52	22½	21	21
60 do cv 4½s '60	12½	10¼	10¼
3 Chi St L & P 5s '32	99⅞	99⅞	99⅞
5 ChiTH&SE Inc 5s '60	17⅛	17	17
2 ChiUnSta 6½s C '63	109	108⅝	109
1 do 5s '44	96	96	96
3 do 4½s A '63	92	92	92
1 Chi&WInd 5½s '62	68	68	68
3 ChildsCo deb 5s '43	23½	23	23
3 Chile Cop deb 5s '47	30	29½	30
5 CincinnaG&E 1st4s'68	88⅝	88⅝	88⅝
3 CinUnTerm 5s 2020	97½	97	97
2 ColoIndust 5s '34	18	18	18
3 ColumG&E '52 April	67	67	67
11 do 5s '52 May	66	65½	66
7 do 5s '61	65	65	65
7 Colum Gas 5s '32	96½	96¼	96¼
5 Com Credit 6s '34	89	89	89
10 ComInvTr cv 5½s'49	84	83	84
57 Con Coal Md 5s '50	16¼	15½	16
15 ConGasNY 5½s '45	102	101⅝	101⅝
13 do deb 4½s '51	91⅜	91⅜	91⅜
3 Cons Gas Chi 5s '36	97⅝	97⅝	97⅝
4 Cons Pw 5s '52	101¼	101	101¼
2 Contain Corp 6s '46	21	20½	20½
2 do 5s '43	9⅝	9⅝	9⅝
1 Corn Prod 5s '34	103⅛	103⅛	103⅛
7 CrownWPap 1st6s'51	66	65½	65½
3 Cuba R R 6s '36	31	31	31
1 Del&Hud rfg 4s '43	73⅝	73⅝	73⅝
10 Den&RGW 5s '55	10½	10	10
5 DetroitEdison 5s '33	101½	101⅛	101⅛
11 Dodge Bros 6s '40	70½	70	70
2 Donner St 7s '42	78	75	75
50 Duquesne Lt 4½s '67	98⅝	97⅝	97⅝
10 ElkhornCoal 6½s'31	20	20	20
28 Erie ref 5s '67	19⅝	18½	18½
10 do ref&imp 5s '75	19	18½	18½
1 do pr lien 4s '96	68	68	68
1 do gen lien 4s '96	38½	38½	38½
9 Fed Lt & Tr 6s '42	70⅝	70⅝	70⅝
2 do 6s B '54	47½	47½	47½
2 do 5s '42	66⅝	66⅝	66⅝
24 Gen Bak deb 5½s '40	95½	94½	95½
22 GenMotAccep 6s '37	101⅝	101⅝	101⅝
3 Gen Pet 5s '40	100⅛	100⅛	100⅛
6 GenPubSer cv5½s '39	77⅝	77⅝	77⅝
27 GenTheEq cv de6s'40	3⅛	3	3
10 do 6s '40 ctfs	...	2⅝	2⅝
9 Ga&Ala con 5s '45	10⅝	10½	10½
71 GoodrichR deb6s '45	44	42¼	42¼
4 GoodyearT1st co5s'57	64	63⅝	63⅝
2 GothamSilkH 6s '36	78	78	78
12 Grand Tr Ry 7s '40	96⅝	96¼	96¼
7 do 6s '36	93½	93⅛	93⅛
20 Great North 7s '36	63½	62⅝	63⅛
1 do 5½s '52	54	54	54
1 do 4½s '76 D	49	49	49
6 do 4½s '77 E	51⅛	51⅛	51⅛
4 GulfStateSteel 5½s'42	30	28½	28½
1 HousatonicRy 5s '37	88	88	88
8 Hou Oil Tx 5½sA'40	51	50½	50½
15 Hudson Coal 5s '62	28	27⅛	27⅝
5 Hud&Man ref 5sA'57	72⅞	71⅛	71⅛
1 do adj inc 5s '57	39½	39½	39½
7 Humble Oil 5½s '32	100⅛	100⅛	100⅛
3 do 5s '37	98	98	98
24 Ill Bell Tel rfg 5s'56	102½	102	102
5 Ill Cent 6½s '36	50⅛	50	50⅛
20 do gold 4¾s '66	27⅛	26⅛	26½
1 do 3½s Lvl div '53	50	50	50
7 IC&CSL&NO 4½sC'63	32	30	30
4 Ill Steel deb 4½s'40	97¼	97	97
3 Inld Stl 4½s A '78	65	64⅝	65
1 do 4½s B '81	64⅜	64⅜	64⅜
1 I R T 7s '32	58	58	58
1 do 6s '32	25⅜	25⅜	25⅜
8 do ref 5s '66	41	40	40
11 do ref 5s '66 stpd	41⅜	40⅝	40¼
2 Intl Agr 5s '42 stpd	43⅜	43⅜	43⅜
2 Int Cement 5s '48	45¼	45¼	45¼
1 Intl&GrN adj 6s '52	3⅜	3⅜	3⅜
17 Int Hydro El 6s '44	30½	30¼	30¼
20 Int Match 5s '47	3⅜	2½	3⅜
8 do cv deb 5s '41	1	1	1
12 do cv 4½s '39	25¼	24¼	24¼
19 Intl Ppr 5s A '47	50	48⅝	48⅝
5 do ref 6s '55	19⅝	19	19
10 Int Rys CA rf6½s'47	18	18	18
1 do 1st 5s '72	30	30	30
15 Int Tel&T deb 5s '55	21¼	20⅝	20⅝
12 do cv 4½s '39	25⅛	24¼	24¼
6 do deb 4½s '52	18⅝	18⅝	18⅝
12 K C P & Lt 4½s C'61	94	93½	93½
5 K C Sthn 1st 3s'50	55	54½	55
5 K C Tml 1st 4s '60	81⅝	81⅛	81¼
5 Kas Gas&El 4½s'80	81⅛	81	81
5 Kndll 5½s A '48ww	49½	49⅛	49⅛
10 Keystone Tel 5s '35	66⅛	66	66
2 Kngs Co Ltg 1 rf5s'54	96	96	96
2 Lacl GsStL 1st5s'34	79⅝	79	79
2 LS&MS gen 3½s '97	74	74	74
3 Lautaro Nitr 6s '54	⅝	⅝	⅝
2 Leh V Pa 5s 2003	45½	45½	45½
2 do Pa con 4½s 2003	43½	43	43
3 Lggt & Myrs 7s '44	116½	116⅛	116½
3 do 5s '51	101⅝	101⅝	101⅝
1 Lg Isld unif 4s '49	74⅝	74⅝	74⅝
1 do N S 5s '42	100⅛	100⅛	100⅛
1 Lorillard Co 7s '44	105⅝	105⅝	105⅝
3 La & Ark 5s A '69	28⅛	28	28
1 Lvle G&E rfg 5s'52	99	99	99
1 Lvl&Nsh gold 5s '37	90	90	90
1 do 1st & rf 4½s2003	50	50	50
3 McCrory Strs 5½s'41	60	58⅝	60
3 McKess & R 5½s '50	40	39⅝	40
7 Mnhttn Ry con 4s'90	31	30½	30½
3 Mar St Shvl 6s '47	34	34	34
1 Mkt St Ry 7s '40	66	66	66
1 Mead 6s A '45 w w	36	36	36
1 Metr Edis 4½s D '68	74	74	74
29 Midvale Steel 5s '36	86⅝	83	86
6 MSP&SSM gur 5s'38	41¼	40	41¼
10 do 4s '38	41	40	41
16 Mo Pc 1st&rf 5sF'77	27	26⅝	26⅝
6 do 1st&rfg 5s G '78	27	27	27
11 do 1st&rfg 5s H '80	27	27	27
1 do 1st&ref 5s I '81	27½	27½	27½
28 do cv 5½s A '49	9	8⅝	8⅝
28 do gen 4s '75	11⅜	10	10
3 Mobile & O 5s '38	10⅝	10¼	10¼
2 do 4½s '77	8⅝	8⅝	8⅝
10 Mont Pw 5s A '43	80¼	79	79
2 do deb 5s '62	62⅝	62½	62½
2 Morris&Co 1 4½s '39	62⅝	62½	62½
15 Morr&Essx 3½s 2000	72	71⅞	71⅞
1 Namm & Son 6s '43	102	102	102
85 Nat Dairy Pr 5½s'48	81¼	79⅝	79⅝
6 Natl Steel 5s '56	65⅝	65⅝	65⅝
2 Newark Co Gas 5s'48	98⅝	98½	98⅝
1 Newberry 5½s '40	65	65	65
41 Nw Eng T&T 5s'52	103⅝	103	103
25 do 4½s B '61	98½	98	98½
1 N J P&L 1st 4½s'60	81½	81¼	81½
2 N Orl Pb Sv 5sA '52	61⅛	61	61⅛
1 do 5s B '55	59	59	59
4 NOrlTxAM 5s C '56	22	21⅝	21⅝
2 do 4½s '56	18	18	18
16 N Y Cent 5s 2013	41⅛	41	41
7 NYC-HR r&i4½s2013	38	38	38
26 do r&i 4½s 2013 nw	38½	37⅝	38
1 do rfg 3½s '97	72⅝	72⅝	72⅝
8 NYC&SL 6s notes '32	28	27	27
10 do 5½s A '74	19	18	18
17 do ref 4½s C '78	14⅝	14¼	14¼
5 N Y Edis 6½s '41	108⅝	108⅝	108⅝
2 do 1st ref 5s '44	102⅝	102⅝	102⅝
5 NYGELH&P p m4s'49	93⅞	93⅞	93⅞
5 NYH&H cv 6s '48	65	65	65
5 do 4½s '67	50	49	50
1 NYO&W 1st ref 4s'92	47⅞	47⅞	47⅞
1 do gen 4s '55	36¼	36¼	36¼
2 N Y Stm Crp 6s'47	102	102	102
3 do 6s '51	94	94	94
8 do 5s '56	93	92½	92½
2 NYSusq&W gen 5s'40	20⅛	20⅛	20⅛
79 NY Tel gen 4½s'39	100⅛	100	100⅛
3 NYW&Bost 4½s '46	40	34	34
15 NiagShCpMd 5½s '50	55½	55	55
11 Nrfk Sthn ref 5s '61	8	7	8
1 NorfkW con 4s '96	88⅝	88⅝	88⅝
1 N Am Cmt 6½s '40	12	12	12

No. thous.	High.	Low.	Close.
2 NAEd deb 5s A'57	74	74	74
7 do deb 5½s B '63	75¼	74	74
21 do deb 5s C '69	67½	65⅞	67⅞
2 Nor Ohio Tr&L 6s'47	97	97	97
10 Nor Pac 6s 2047	57	56	56
6 do prior lien 4s '97	72⅝	72⅛	72½
12 do gen 3s 2047	54⅝	54	54½
4 Nor Sts Pw 6s '41	102	101½	101½
5 do 5s '41	95	95	95
2 Old Ben Coal 6s '44	12	11	11
2 Ore Sh L 5s gtd '46	96	96	96
1 do con 5s '46	92⅜	92⅜	92⅜
4 Ore-WshRR&N 4s '61	70	70	70
5 Otis Steel 6s '41	20	17	20
9 Pac Gas&El 5s '42	101¼	100⅝	100⅝
5 Pac Tel & T 5s '37	102	101⅜	101⅜
2 do 5s '52	100⅝	100⅝	100⅝
7 Pan-A P&T cv6s'34	101⅛	101⅛	101⅛
2 Paramt Bwy 5½s'51	45	45	45
7 Para F Laky 6s '47	25	21¼	21¼
12 Para Pub 5½s '50	20½	20	20¼
6 Pa&Dixie Cmt 6s'41	30	30	30
21 Pa Pw&L 1 4½s '81	83	82	83
16 Penn R R 6½s '36	84	81⅝	84
6 do 5s '64	58½	58	58
1 do gen 5s '68	72	72	72
5 do con 4½s '60	94½	94½	94½
3 do deb 4½s '70	45	44⅝	44⅝
1 do gen 4½s D '81	59	59	59
6 do 4s '48	87	87	87
5 PeoGasL&CChi 5s '47	93	93	93
6 Phila Co 5s '67	74⅝	74	74½
10 PhilEl 1&ref 4½s'67	98½	98½	98½
2 do 1st & ref 4s '71	90	90	90
4 Phil&Rdg C&I 5s '73	57	57	57
9 do cv 6s '49	38½	37	38½
7 Phippine Ry 4s '37	18⅝	18⅝	18⅝
4 Philps Petr 5½s '39	54	54	54
2 Pillsbury Fl 6s '43	96½	96½	96½
34 PortlGE 1st r4½s'60	49⅝	48⅝	49
5 PorRicAmTob 6s '42	20	20	20
31 Postal Tel 5s '53	17⅝	17	17⅝
4 Pub S G&E 4½s '67	98	98	98
1 do 4½s '70	97½	97½	97½
5 Pure Oil 5½s '37	74½	74½	74½
5 do 5½s '40	70	69⅝	70
2 Purity Bak 5s '48	56	56	56
3 ReadingCo4½s A '97	60	60	60
5 Rem Arms 6s '37	69½	68	68
4 Rem-R 5½s'47 w w	37½	37	37½
3 StJ&GrIsl 1st 4s '47	73	73	73
2 StLIM&S 4sR-G d'33	50	50	50
6 StL&SFrPL 4sA '50	16	15⅝	15⅝
1 do 5s B '50	18⅝	18⅝	18⅝
45 do 4½s '78	12	11½	11½
11 StLSWTm c 4s '32	63	61½	62
1 StPM&M c 4½s '33	92	92	92
1 SchulcoInc 6½s '46	37	37	37
8 Seabd A L c 6s'45	2⅝	2½	2⅝
3 do con 6s '45 ctf	2½	2½	2½
2 do rfg 4s '59 ctfs	1⅝	1⅝	1⅝
4 SeabAFla 6sA'35ctfs	1½	1½	1½
13 Shell P L 5s '52	65	64½	64⅝
10 Shell Un Oil 5s '47	61	61	61
13 do db 5s'49 w w	62	61¼	61¼
6 Silesian Am 7s '41	22	22	22
15 Sinclair Oil 7s '37	86⅝	86⅝	86⅝
9 do 6½s '38	84⅝	84½	84½
3 do Crude 5½s '38	99½	99⅛	99½
2 do Pipe Line 5s '42	95⅜	95⅜	95⅜
7 Skelly Oil 5½s '39	58½	58½	58½
3 Smith A O 6½s '35	97⅝	97⅝	97⅝
1 So Bell T&T 5s '41	101¼	101¼	101¼
4 SouthernPac 4½s '68	39	38	39
46 do 4½s '69 w w	37⅛	36½	36½
23 do 4½s '81	38	37	37
5 do c t 4s '49	44½	43½	43½
6 do rfg 4s '55	65½	65½	65½
1 do Ore L 4½s '77	63	63	63
8 Southern Ry 6½s'56	28⅝	28	28
15 do 6s '56	27	23½	23½
1 do con 5s '94	66	66	66
7 do gen 4s '56	22½	21⅝	21⅝
16 SW Bell T 5s '54	102½	101⅝	102½
87 S O N J 5s '46	101⅛	101	101
21 S O N Y db4½s'51	87	86⅝	86⅝
4 Stevens Hotel 6s '45	16	15	15
16 Tex Corp 5s '44	76½	76	76
10 ThirdAv rfg 4s '60	42½	42	42
43 do adj 5s '60	27½	26½	27½
16 TobPrNJ 6½s '2022	87	86½	87
10 Trumbull Stl 6s '40	50	40½	40½
1 UnEL&Pw 5s '32	100⅝	100⅝	100⅝
12 do 5s '33	101⅛	101⅛	101⅛
8 Un Pac 4½s '67	68¼	66⅝	66⅝
8 do 1st 4s '47	90⅝	90⅝	90⅝
1 do rfg 4s 2008	76	76	76
17 do 4s '68	63⅝	63¼	63⅝
2 United Bisc 6s '42	93	93	93
6 United Dr Del 5s '53	69⅝	69¼	69¼
1 UniRysStL 4s '34	30	30	30
8 U S Rubber 5s '47	34⅝	30	34½
5 Utah Pw&L 5s '44	71	71	71
7 UtilP&L 5½s '47	19⅝	19⅛	19½
20 do deb 5s '59 ww	19	18½	19
3 VanadC ofAm 5s '41	36	36	36
3 VaE&Pw 5½s '42	95	95	95
2 Wabash 5½s '75	5½	5	5
3 do 4½s C '78	5⅜	5⅜	5⅜
5 WarnBrP cv db6s'39	16	16	16
1 Warn Sug 1st 7s'41	99	99	99
4 War Bros 6s '41	29½	28	29½
23 West Sh 4s 2361	68	67	67
1 do reg 4s 2361	63	63	63
6 Western El 5s '44	95½	95¼	95¼
8 Western Md 4s '52	40⅛	39⅝	39⅝
11 Western Pac 5s '46	27⅛	26½	27⅛
2 Western Un 6½s '36	62	62	62
2 do col 5s '38	55	55	55
11 do gold 5s '51	43⅝	43	43
14 do gold 5s '60	43⅝	43⅛	43⅝
1 do re es 4½s '50	51	51	51
1 Wh&LErie 4½s '66	50	50	50
6 WhStl 1st ref4½s'53	31	31	31
1 Wh Ea Oil 5½s'37ww	1½	1½	1½
5 Wilson&Co 1st 6s'41	75	74	74
4 WiscCent gen 4s '49	29	29	29
1 do 4s Sup&D d '36	24	24	24
8 YngstnS&T 5s A '78	45	45	45
9 do 5s B '70	47	45	45

FOREIGN.

No. thous.	High.	Low.	Close.
8 AbitibiPw&Pa 5s '53	26	24⅞	24⅞
5 Akershus s f 5s '63	57	56⅝	57
1 Alpine Mon St 7s '55	35	35	35
1 Antioquia 7s A '45	6	6	6
20 Argentina Gov6sA'57	43⅝	43	43⅝
7 do 6s B '58	43⅝	43	43⅝
25 do s f 6s '59 June	44	43	43⅞
1 do s f 6s '59 Oct	43½	43¼	43½
4 do s f 6s '60 May	44	43½	44
4 do s f 6s '60 Sept	43⅞	42⅞	43⅞
18 do s f 6s '60 Oct	43⅝	43½	43⅝
21 do s f 6s '61 Feb	44	43⅛	43⅝
1 do s f 6s '61 May	43⅝	43⅛	43⅝
6 do 5½s '62	40½	39⅝	39⅝
37 Australia 5s '55	61½	61	61½
6 do 5s '57	61½	60⅞	61½
1 do 4½s '56	55½	55½	55½
20 Austrian Gov 7s '43	82½	81½	81½
4 do s f 7s '57	28	28	28
4 Bavaria 6½s '45	29	29	29
27 Belgium 7s '55	95⅝	94⅞	95⅝
10 do 7s '56	95½	94⅞	95½
9 do 6½s '49	91⅝	91⅛	91⅛
20 do 6s '55	84½	84	84½
10 Bergen 5s '60	54½	54½	54½
1 Berlin 6s '58	16	16	16
44 Berlin El 6½s '59	22⅛	20½	21
22 do 6s '55	22	21	21½
10 BerlinElRys 6s '56	25½	25	25
3 Bolivia Rep 8s '47	4	4	4
2 do 7s '58	2½	2½	2½
3 do 7s '69	2½	2½	2½
31 Bordeaux City 6s'34	104	103⅝	103⅝
9 Brazil 8s '41	20	20	20
2 do 6½s 2026-'57	16⅝	16⅝	16⅝
6 do Cent Ry 7s '52	15¼	14⅝	14⅝
1 Breda Ern 7s'54 w w	40½	40½	40½
35 Bremen 7s '35	38⅛	37	37
36 Budapest 6s '62	16⅛	14⅝	14⅝
37 Bue Air Pr 6s '61	25½	25	25
5 do 6½s '61	25½	25⅞	25⅞
1 Bulgaria 7s '67	13½	13½	13½
1 do s f 7½s '68	18	18	18
24 Canada 5s '52	92⅝	92	92⅝
9 do 4½s '36	93⅝	93⅛	93⅝
7 do 4s '60	76⅛	76	76
2 Cauca Val 7½s '46	9⅞	9⅞	9⅞
2 Chile s f 6s '60	6½	6½	6½
1 do s f 6s Jan '61	6⅝	6⅝	6⅝
2 do s f 6s Feb '61	6½	6⅛	6½
1 do s f 6s Sept '61	7½	7½	7½
5 Chile M Bk 6½s '61	24	22	22
3 do 6½s '57	8½	8½	8½
5 do 6s '61	7½	7	7
4 do 6s '62	10	9⅝	10
1 ChConsMun 7sA '60	5⅛	5⅛	5⅛
4 ColombiaR 6sJan '61	22¼	22¼	22¼
8 do 6s Oct 1928-'61	22⅜	22¼	22⅜
9 ColomAMB sf 6s'48	25	25	25
2 ColombiaMb 7s '47	23	23	23
5 Cologne 6½s '50	17	17	17
15 Copenhagen 5s '52	61	58	61
10 do 4½s '53	58	57⅛	58
4 Cordoba City 7s '57	17	17	17
2 Cordoba Pr 7s '42	36	35⅞	35⅞
21 Cuba 5½s '53	76	75	75⅞
19 do Pub W 5½s '45	36⅞	36½	36⅞
1 CzechoslRep 8s '51	80⅛	80⅛	80⅛
24 Denmark 6s '42	72⅝	72⅛	72⅝
18 do 5½s '55	68½	68	68
3 do 4½s '62	57⅞	57¼	57⅞
6 Deutsche Bk 6s'32 ct	64⅝	63½	64⅝
1 DomRep 5½s '42	40	40	40
12 Duke Pr Pw 6s '66	57	54	54
16 Dutch E Ind 6s '47	87⅝	87	87⅝
8 do 6s '62	82	81⅝	82
6 El Pw Ger 6½s '50	21½	20½	21
11 Estonia 7s '67	37	36¼	37
10 Finland 6s '45	48½	48½	48½
2 do ext 6½s '56	46	46	46
4 do 7s '50	54¼	53⅝	53⅝
4 do 5½s '58	47	46½	47
11 Framarn I D 7½s'42	83¼	83	83
33 French Rep 7½s '41	121½	120½	121¼
1 do 7s '49	113⅝	113⅝	113⅝
1 Gelsenkchn Mi 6s'34	27⅝	27⅝	27⅝
31 Ger Cent Ag B 7s'50	27	26	27
58 do 6s '60 July	23⅞	23	23⅞
117 do 6s '60 Oct	24½	23½	24½
79 do 6s '38	24½	23	24½
11 GerConAgB sf6½s'58	17¼	16¼	17¼
43 Ger Ext Ln 7s '49	53½	52	52
107 do Interntl 5½s '65	31½	30⅛	31
2 Ger G E 7s '45	36⅝	36⅝	36⅝
1 do 6½s '40	34	34	34
9 do 6s '48	28	27½	28
3 Gd Hope I&S 7s '45	20	19½	19½
5 GtConsElPJap 7s '44	45½	45	45
7 do 6½s '50	35	33⅞	33⅞
5 Greek Gov 6s '68	14	13⅝	14
1 Haiti Rep 6s '52	58	58	58
12 Hambg Sta 6s '46	20	20	20
3 Harpen Mi 6s '49ww	23⅞	23⅞	23⅞
15 Helsingfors 6½s '60	44½	44½	44½
2 Hungary 7½s '44	23⅞	23⅞	23⅞
1 Hung Mun 7½s '45	13	13	13
5 Ilseder Stl 6s '48	24	23	23
1 Ital Crd con 7s A '37	86¼	86¼	86¼
3 do 7s B '47	76	76	76
3 Ital Pub Util 7s '52	67½	67	67
35 Italy 7s '51	86	85⅝	86
58 Japanese Gov 6½s'54	68⅝	67⅝	68⅝
17 do 5½s '65	57	56¼	56½
4 Jugoslv Mg Bk 7s'57	32⅝	32½	32½
15 Karstadt, Rud 6s '43	15	14⅝	14⅝
9 Kreuger&Toll 5s '59	8½	8½	8½
1 Low Aust Pr 7½s'50	35½	35½	35½
20 Lyons City 6s '34	104	103⅝	103⅝
22 Marseilles 6s '34	104	103⅝	103⅝
2 MetWatSer&Dr5½s'50	45	45	45
5 Mex 4s '10 asst	2	2	2
2 do 4s '10 small asst	2	2	2
13 Milan 6½s '52	64	63⅝	64
14 Min Ger s f 6½s'58	10	10	10
1 do 6½s A '59	10	10	10
2 Monteca Mi 7s'37 w w	78⅝	78⅝	78⅝
2 Montevideo 6s A '59	11	10	10
15 New So Wales 5s '57	54	53½	53½
12 do 5s '58	54	53⅝	53⅝
14 Nordtchr Lloyd 6s'47	19⅝	18⅝	19⅝
2 Nord Ry 6½s '50	105	104	104
1 Norway King 6s '43	76½	76½	76½
1 do 6s '44	76⅝	76⅝	76⅝
2 do 6s '52	75	75	75
5 do 5½s '65	72½	72	72
6 do 5s '63	71	70⅝	70⅝
1 Nuremberg 6s '52	16½	16½	16½
16 Orient Dev Ltd 6s'53	53	52⅝	52⅝
9 do deb 5½s '58	49	48⅝	49
7 Oslo 6s '55	66⅝	66⅝	66⅝
2 Panama Rep 5½s '53	92	92	92
1 do 5s '63	54	54	54
36 ParLyns&Med 7s '58	104	103⅝	103⅝
1 Paris Orl Ry 5½s '68	101⅛	101⅛	101⅛
9 Peru 6s '60	4	3⅞	3⅞
2 do s f 6s 2d ser '61	3¾	3¾	3¾
9 Poland 8s '50	50	49½	49½
13 do 7s '47	46½	46	46
3 Prussian s f 6½s '51	20	20	20
9 do 6s '52	20	18	18
2 Queensland Sta 7s'41	73	73	73
1 do 6s '47	62½	62½	62½
5 Rhine Me Dan 7s'50	28⅝	28⅝	28⅝
6 Rhineelbe Un 7s '46	22	20½	20½
4 RhinWstphElP 6s'52	22⅝	22	22⅝
7 do 6s '53	21½	20⅝	21½
11 do 6s '55	21	20	20
3 Rima Stl 7s '55	33	33	33
5 Rio Grnd Do S 8s'46	10	10	10
5 do 7s '66	6½	6½	6½
26 do s f 6s '68	7	6⅝	6⅝
2 Rio de Jan 6½s '53	7	6⅝	6⅝
11 Rome 6½s '52	66	65	66
1 Rotterdam 6s '64	91½	91½	91½
5 RoyalDutch 4s'45ww	69	69	69
42 Santa Fe[ARG]7s'42	36⅝	36	36
3 Sao Paulo Sta 7s '40	61	59½	59½
11 do 7s '56	12	12	12½
20 Saxon Pb Wks 7s'45	19⅝	18	19½
3 SaxnStaMln sf 7s'45	37	37	37
18 Serbs Crts & Slv 8s'62	35	33	35
31 do 7s B '62	33⅛	33	33
4 ShinyetsuElP 6½s'52	35½	35	35½
44 Siemens&Hlsk 6½s'51	35⅝	34	35
4 Soissons City 6s '36	104⅝	104⅝	104⅝
20 Swedn King 5½s '54	77½	77½	77½
7 Swiss Govt 5½s '46	104⅝	104½	104½
22 Sydney 5½s '55	43½	42½	42½
12 Taiwan E P 5½s '71	48½	48	48
13 Toho El P 6s '32	99	99	99
3 Tokio City 5s '52	36	36	36
2 do 5½s '61	49½	49	49½
36 Tokio El Lt 6s '53	36	35	36
12 Ujigawa El P 7s'45	59½	58½	58½
230 UnKngGtB&I 5½s'37	103½	103⅛	103½
2 do 4s '60-'90	72½	72⅝	72½
9 Uni Stl Wks 6½sA'51	16	16	16
1 Uni St Wks Bur 7s'51	70½	70½	70½
13 Uruguay 8s '46	40	40	40
6 do 6s '60	27	26⅝	26⅝
4 do Public Wks 6s '64	27½	27	27
4 Vienna s f 6s '52	44½	44	44
5 Warsaw 7s '58	32	32	32
21 WestphlaUnElP 6s'53	16	15	15
19 Yokohama 6s '61	53½	52	53½

OCTOBER EGGS LOWER

October eggs dropped to 15⅝c on the Chicago Mercantile exchange yesterday, showing a net loss of ¼c. Butter was unchanged to ⅛c higher. The trading was the heaviest this month. October eggs moved up slightly at the opening but selling started and continued to the close, a heavy block being sold in the last few minutes. Overnight storage reports were construed as bearish, while the Chicago receipts proved nearly double those of last year. These reports offset the somewhat favorable daily storage figures from the four markets which showed the shortage increased by 7,700 cases. New selling and liquidation was prominent. Butter news was somewhat bearish, the four markets storing nearly 500,000 lbs, or 172,000 lbs more than last year. Switching from May to June fresh went ahead fairly actively. Sales: Butter, 62 cars; eggs, 129 cars. Deliveries: Butter, 2 cars; eggs, 1 car. Prices follow:

BUTTER.

Stor. standa—	Open.	High.	Low.	Close.	Prev. close.
November	18¾	18¾	18¾	18¾	18¾
Fresh standa—					
May	16⅝	16⅝	16⅝	16⅝	16⅝
June	16⅝	16⅝	16⅝	16⅝	16⅝

EGGS.

Refg. standa—	Open.	High.	Low.	Close.	Prev. close.
October	16⅛	16⅛	15⅝	15⅝	16
Stor. pkd. firsts—					
May	14⅛	14⅛	14	14	14⅛

FAIR GAINS IN LARD

An increase in the buying of September and October lard with offerings light made for a stronger market in the face of lower prices for hogs, net gains being 2½@5c. Prices are said to be too low for packers to do any hedging. Cash prices were higher, with regular lard $3.80, loose $3.22½, and leaf $3.25. Short ribs and bacon, $3.95. Liverpool lard was 6@9d higher. Export clearances were 132,003 lbs. Hog receipts were lighter than a week ago and larger than last year. Prices follow:

Clear Bellies.

	High.	Low.	Close May18, 1932.	Close May17, 1932.	Close May20, 1931.
May	....	....	3.80	3.80	8.37
July	....	....	3.97	3.97	8.47
Sept.	....	....	4.20	4.17	....

Lard.

	High.	Low.	Close May18, 1932.	Close May17, 1932.	Close May20, 1931.
May	....	....	3.77	3.77	7.65
July	....	....	3.90	3.90	7.72
Sept.	4.05	4.00	4.02	4.00	7.82
Oct.	4.05	4.02	4.05	4.02	7.75

HIDE FUTURES

Support was lacking on the New York Hide exchange and prices declined 5@20 points. Total sales were 1,040,000 lbs. Closing bids—old contracts—June, 3.90c; September, 4.51c; December, 5.10c; March, 5.50c. New contracts: June, 3.90c; September, 4.40c; December, 5.20c; March, 5.55c.

CASH GRAIN NEWS

There were indications that export sales of wheat in all positions including business done late Tuesday aggregated over 1,000,000 bu. According to Winnipeg messages around 750,000 bu Manitobas were sold late the previous day while 300,000 bu hard winter were said to have been sold at the seaboard with Greece the largest buyer of the latter.

Chicago handlers sold 32,000 bu wheat, 110,000 bu corn, 36,000 bu oats, and 1,000 bu barley to the domestic trade with 50,000 bu oats sold to go to store. Deliveries on May contracts aggregated 111,000 bu wheat, 131,000 bu corn, 95,000 bu oats, and 5,000 bu rye. There was 60,000 bu corn booked to arrive.

Red winter wheat in the local cash market was quoted at a discount under No. 2 yellow hard yesterday for the first time in many months, if not in several years the nominal quotation on No. 2 red being 1@1½c over May while No. 2 yellow hard was 1¼@1½c over and No. 2 mixed was also 1¼@1½c over the future. Hard winter was in good demand at 1⅞@2c over May.

Offerings of cash corn were small, but the demand was only fair and the basis steady to ¼c lower. No. 2 mixed was July price to ¼c over; yellow, ¼c over and white, ¼@½c over July while No. 3 mixed was July price to ½c under and yellow and white, July to ¼c under.

Demand for cash oats showed improvement, with the basis steady to ¼c higher. No. 2 white was ⅝@1⅛c over May and No. 3 white, May price to ⅝c under. No. 2 rye was nominally 1@2c over May.

Official receipts of grain at Chicago Wednesday: Wheat, 23 cars; corn, 34 cars; oats, 40 cars; barley, 2 cars.

Range of cash grain prices in leading markets follow:

WHEAT.

	Chicago.	Kansas City.	St. Louis.
No. 1 red	....	53¾@54	56
No. 2 red	57½	52½@53½	55½
No. 3 red	57¼	52 @53	....
No. 1 hd	....	53¾@57¼	....
No. 2 hd	58¾	53⅝	....
No. 4 hd	....	52½	....
	Chicago.	**Winnipeg.**	**Minneapolis.**
No. 1 nor	....	62¾	53⅞@65⅞
No. 2 nor	....	59⅞	62⅞@64⅞
No. 3 nor	....	55⅝	61⅛@63⅞
No. 1 d.n.	....	....	63⅞@73⅞
		Toledo.	**Omaha.**
No. 2 red	....	57½@58½	....
No. 3 hd	....	....	50 @50½

CORN.

	Chicago.	Kansas City.	St. Louis.
No. 2 mx	33 @33¾	....	32½
No. 3 mx	33	....	....
No. 2 yel	33¼@33½	....	32¾@33½
No. 3 yel	33	36	32
No. 4 yel	31½	....	....
No. 2 wh	33¼@33½	....	33½
No. 3 wh	32½	....	32¼
	Milwaukee.	**Omaha.**	**Peoria.**
No. 2 mx	....	....	31 @31½
No. 2 yel	....	....	31 @31½
No. 4 yel	....	41	....
	Minneapolis.	**Buffalo.**	**Toledo.**
No. 2 yel	35⅛@37½	....	34½@35½
No. 3 yel	34½@35½	....	....
No. 2 mx	32½@33⅛	....	....

OATS.

	Chicago.	Kansas City.	St. Louis.
No. 2 wh	24 @25½	23½@26½	22¾
No. 3 wh	22⅝@24	22½@26	....
No. 4 wh	22½@22½	....	....
	Milwaukee.	**Omaha.**	**Minneapolis.**
No. 2 wh	....	....	24⅝@25⅝
No. 3 wh	....	25	22⅞@23⅞
No. 4 wh	....	....	21⅛@22⅞
	Buffalo.	**Toledo.**	**Peoria.**
No. 2 wh	....	26½@27½	....
No. 3 wh	....	....	20 @20⅝

RYE, BARLEY, AND FLAX.

	Rye.	Barley.	Flax.
Chicago	....	34 @44	1.19½
Mil'kee	35	44 @49	....
Minn'lis	.37⅞@40⅞	31 @43	1.16½@19½
Duluth	.37⅝@38⅝	27⅝@39⅝	1.20@1.22

CLOVER AND TIMOTHY.

	Cash.	May.
Clover—		
Chicago, per 100 lbs.	9.00@13.50	......
Toledo, per 60 lbs.	9.00	......
Timothy—		
Chicago, per 100 lbs.	2.75@ 3.00	......

GRAINS IN ALL MARKETS

	Open.	High.	Low.	Close May18, 1932.	Close May17, 1932.	Close May20, 1931.
May Wheat.						
Chi	55⅛	56⅝	55⅜	55½	56⅛	86
K C.	50½	51⅜	50½	50⅝	50⅝	73⅝
Mpls	62⅛	62⅛	61⅛	61¼	61⅞	78⅝
*Dul	59⅝	59⅛	55⅝	58⅝	59¼	74½
Wpg	62⅝	63⅛	61⅞	62¼	63⅛	60⅝
Lvpl	....	......	......	58⅝	58⅞	65⅝
July Wheat.						
Chi	57½	58⅝	56⅞	57	57⅝	60⅝
K C.	51⅝	52⅝	51⅝	51⅝	52⅛	54⅛
Mpls	61	62	60⅞	60⅞	61⅝	69⅝
*Dul	56	56⅛	55¼	55¼	55½	69½
Wpg	63⅝	64⅛	62⅝	63	64	61⅝
Lvpl	....	......	......	60¼	60⅝	65⅝
September Wheat.						
Chi	59¼	60⅛	59	59⅛	59⅝	60⅞
K C.	52⅝	53⅝	52⅝	52⅝	53¼	54⅞
Mpls	59	60¼	58⅞	59	59⅝	63¼
*Dul	53⅝	54⅛	53⅛	53⅛	53½	58⅝
October Wheat.						
Wpg	65⅝	66⅛	64⅝	65⅛	66¼	63¼
Lvpl	....	......	......	62⅛	62½	66⅝
December Wheat.						
Chi	62	63⅛	61⅝	61⅞	62½	64⅝
K C.	55⅝	56⅝	55⅛	55¼	55⅞	......
Lvpl	....	......	......	63⅝	63⅞	68⅝
May Corn.						
Chi	30½	31	30⅝	30⅝	30½	57⅝
K C.	32⅛	32¾	32⅛	32¼	32	57¼
July Corn.						
Chi	32⅝	33¼	32½	32⅝	42⅝	57⅝
K C.	33½	33⅝	33⅝	33⅝	33⅝	52⅛
September Corn.						
Chi	34⅝	35¼	34⅝	34⅝	34⅞	56¼
December Corn.						
Chi	34½	34⅞	34¼	34¼	34½	49½
May Oats.						
Chi	23⅝	23⅝	23⅛	23⅛	23⅝	27⅝
Mpls	....	......	......	21⅞	21⅝	24⅝
Wpg	37	37⅛	36⅝	36⅝	36⅝	28⅛
July Oats.						
Chi	22⅞	23¼	22⅝	22⅝	23	27⅝
Mpls	21⅝	21⅝	21⅝	21⅝	21¼	25¼
Wpg	33½	33½	33⅛	33½	33⅛	28⅝
September Oats.						
Chi	22½	22⅝	22¼	22¼	22½	27¼
Mpls	....	......	......	21¼	21½	24⅞
October Oats.						
Wpg	30	30	29⅝	30	29⅝	30
December Oats.						
Chi	24½	24⅝	24¼	24½	24½	29⅝
May Rye.						
Chi	37¼	37⅛	36⅝	36⅝	.....	34½
Mpls	....	......	......	35⅝	36	......
Dul	....	......	......	36⅝	38	......
Wpg	41¼	41⅝	41	41	41⅞	......
July Rye.						
Chi	39⅝	40	38½	38⅝	39⅞	39
Mpls	36½	36⅝	35⅝	35⅝	36¼	35⅝
Wpg	42¼	42⅝	41½	41½	42⅝	35⅞
September Rye.						
Chi	41⅝	41⅝	40⅛	40¼	41½	39
Mpls	....	......	......	36⅝	37¼	36⅝
October Rye.						
Wpg	43⅝	43⅝	42⅝	42⅝	43⅞	38⅛
May Barley.						
Mpls	33½	33½	32⅛	32⅝	33	32½
Wpg	40⅝	41⅛	40⅝	40⅝	40⅝	30⅞
May Flaxseed.						
Mpls	1.19	1.19	1.16½	1.16½	1.16½	1.49½
Dul	1.20	1.20	1.20	1.20	1.19½	1.53⅝
Wpg	83½	83⅝	81⅝	81⅝	82⅝	1.07⅛

*Durum. †Exchange, $3.67; Tuesday, $3.66.

BIDS AND OFFERS

Range of prices on bids and offers, good all day Thursday, follow:

	Bids High.	Bids Low.	Bids Close.	Offers High.	Offers Low.	Offers Close.
WHEAT.						
July	.56¼	.56	.56¼	.58	.57⅝	.58
Sep	.58¼	.57⅞	.58¼	.60	.59⅝	.60
Dec	.61	.61	.61	.62⅝	.62⅝	.62⅝
CORN.						
July	.32⅝	.32¼	.32⅝	.33	.32⅝	.33
Sep	.34⅝	.34⅝	.34½	.35	.35	.35
Dec	.34½	.34	.34	.34⅝	.34½	.34⅝
RYE.						
July	.38¼	.38	.38	.39½	.39½	.39⅝
Sep	....	....	....	.41⅝	.41	.41

GOOD ALL NEXT WEEK.

	Wheat.	Corn.	Oats.	Rye.
—Bids—				
July	.53⅛	.31	.21⅛	.35⅛
Sep	.55⅛	.32⅝	.21⅛	.37⅛
—Offers—				
July	.62⅛	.35⅛	.23⅛	.44
Sep	.64⅛	.37⅛	.23⅛	.45⅛

NORTH AMERICAN EXPORTS

North American exports of wheat and flour, as compiled by Bradstreets, increased 1,619,000 bu as compared with the previous week. Details follow:

	Wheat and flour, bu.	Corn, bu.
This week	9,010,000	17,000
Last week	7,391,000	3,000
Last year	8,638,000	4,000
Since July 1	275,685,000	627,000
Year ago	314,145,000	467,000

PRIMARY GRAIN MOVEMENT

	Wheat.	Corn.	Oats.
Receipts—			
Wednesday	404,000	175,000	248,000
Last week	616,000	228,000	183,000
Last year	1,610,000	458,000	140,000
1930	708,000	467,000	442,000
Shipments—			
Wednesday	613,000	287,000	206,000
Last week	378,000	319,000	217,000
Last year	926,000	446,000	249,000
1930	709,000	606,000	389,000

FAIR RALLY IN COTTON

Cotton markets were stronger and closed around the best prices of the day with net gains of 2@7 points on futures in Chicago, and 5@5 points on the active futures in other markets. Spot cotton advanced 10 points to a basis of 5.75c, New Orleans, New York, and Galveston, with Houston 5.60c. Liverpool was weak and 2@3 points net lower at the close, with sterling exchange higher.

The selling pressure so noticeable on Tuesday was not in evidence to any extent yesterday. Heavy rains were reported in the middle belt and part of the southeastern section, as well as in the west. Exports continue large and reports from the dry goods trade indicated a moderate volume of distribution distributive volume. E. F. Creemore, general manager of the American Cotton Co-operative association, said the reason why the federal farm board stated it would market approximately 650,000 bales of cotton after July 31 is that the agreement to hold the cotton off the market was based on southern bankers bringing about acreage reduction requirements asked by the board. Prices follow:

CHICAGO MARKET.

	High.	Low.	Close.	Prev. close.	Last year.
May	....	....	5.72	5.70	9.22
July	5.79	5.73	5.78	5.72	9.37
October	6.00	5.91	5.98	5.92	9.73
December	6.14	6.07	6.13	6.06	9.92
January	6.19	6.13	6.19	6.16	10.05
March	6.34	6.29	6.34	6.30	....

NEW ORLEANS MARKET.

	High.	Low.	Close.	Prev. close.	Last year.
May	5.62	5.62	5.60	5.55	....
July	5.71	5.61	5.67	5.60	9.30
October	5.92	5.80	5.89	5.82	9.62
December	6.05	5.98	6.04	5.94	9.83
March	6.27	6.18	6.26	6.19	10.17

NEW YORK MARKET.

	High.	Low.	Close.	Prev. close.	Last year.
May	5.65	5.56	5.61	5.52	9.14
July	5.71	5.59	5.69	5.60	9.30
October	5.96	5.84	5.94	5.88	9.62
December	6.10	5.98	6.08	6.00	9.82
January	6.18	6.07	6.16	6.08	9.92
March	6.34	6.22	6.30	6.22	10.13

PRODUCE MARKETS

There was little change in the price of fresh butter and eggs. Receipts were 26,247 cases of eggs and 9,985 tubs of butter. Live light weight hens and old roosters declined ½c, while spring ducks were 1@2c lower and heavy old ducks 1c lower. Receipts, 1 car and 39 trucks. Potatoes were about steady. Receipts, 97 cars, with 242 cars old and 70 cars new on team track.

WHOLESALE CREAMERY BUTTER PRICES

	Chicago Whole milk.	Chicago Centralized.	New York.	Boston.	Philadelphia.
93 score	17⅝	....	19	....	20
92 score	16⅝	....	18	18½	19
91 score	16½	....	17½	18	18
90 score	16	16⅝	16⅝	18	17
89 score	15½	16	16½	17	16½
88 score	15	15	16¼	16½	16
87 score	14½	....	16	16	15½
86 score	14	....	....	....	....

BUTTER PRICES TO CHICAGO RETAILERS

Score—	Tubs.	Prints.	Cartons.
Best [92-93]	19½-20½	20½-21½	21½-22½
Good [89-91]	17½-18½	19 -20	19½-20½

WHOLESALE CHEESE PRICES.

	Chicago.	Boston.	New York.	Philadelphia.
Flats	....	....	10½-13	....
Twins	.10 -10½	13½	....	....
S. Dais	.10½-11	13½	11½-12	11½-12
Y. Ams.	....	13½	11½-12½	....
Lghns	.10½-10⅝	....	....	11½-12

LIVE POULTRY—WHOLESALE.

Turkeys	12@15c	Old roosters	6½c
Hens	13@14½c	Leghorn broil	15@17c
Leghorn hens	12c	Ducks, spr	10@12c
Broilers	17@21c	Ducks, old	10@11c
Pl. R. broilers	19@23c	Geese	8c

FRESH EGGS.

Fresh grade firsts	12⅝@13c
Extra firsts	13@13⅝c
Current receipts	11@11½c
Dirties	10c
Checks	9½c

VEAL CARCASSES.

50@80 lbs	4c	90@100 lbs	6@7c
70@80 lbs	5@6c	110@120 lbs	8c

WHOLESALE DRESSED BEEF.

	Yearlings.	No. 1	No. 2.	No. 3.
Ribs	18	17	15	9
Loins	26	31	23	12
Rounds	14	12½	12	9
Chucks	11	8	7½	5½
Plates	8	7	7	3

POTATOES.

Wisconsin, 100 lbs, No. 1	$ .75@ .85
Idaho russets, No. 1	1.15@1.35
New, sacked, No. 1	2.90@3.15

FRUITS AND VEGETABLES.

Apples	$1.00@1.75
Grapefruit, crate	3.50@4.75
Lemons, box	4.75@5.50
Oranges, box	3.00@4.50
Strawberries, case, 24 qts	2.25@3.00
Asparagus, box	.50@1.50
Beets, crate	1.00@1.50
Cabbage, crate	3.00@4.00
Carrots, crate	2.75
Cauliflower, crate	1.25@2.00
Lettuce, head, crate	2.00@2.75
Onions, 50 lb sack	1.00@1.25
Peppers, crate	1.00@3.50
Radishes, bu basket	.25@ .50
String beans, hamper	1.00@1.75
Tomatoes, lug	1.50@2.75

OPEN GRAIN TRADES

Open interest in grain futures on the Chicago Board of Trade, including 8,413,000 bu December wheat, 1,798,000 bu December corn, 385,000 bu December oats and 250,000 bu December rye, follow, last three ciphers omitted:

	May.	July.	Sept.	Total.
WHEAT.				
Tuesday	2,613	56,422	41,686	109,134
Monday	2,831	57,238	41,914	109,785
Week ago	4,167	58,770	40,538	110,346
CORN.				
Tuesday	317	17,668	11,357	31,140
Monday	332	17,836	11,432	31,359
Week ago	409	18,507	11,024	31,481
OATS.				
Tuesday	1,657	4,965	4,215	11,222
Monday	1,742	4,971	4,200	12,293
Week ago	2,176	5,003	4,032	11,554
RYE.				
Tuesday	17	5,294	1,962	7,523
Monday	17	5,298	1,950	7,515
Week ago	42	5,084	1,880	7,191

Old and new style July and September wheat contracts combined.

Grain future purchases on the Chicago Board of Trade follow, last three ciphers omitted:

	Tuesday.	Wk. ago.	Last yr.
Wheat	32,703	12,256	17,500
Corn	3,783	1,563	10,411
Oats	596	318	653
Rye	517	395	352
Total	37,599	14,532	28,716

NEWS OF THE CROPS

"Rain is needed in the southwestern sections of the winter wheat belt, while in eastern, central, and western parts the conditions are varied," says the government weekly weather and crop report. "There has been deterioration from lack of moisture. Wheat is jointing in some sections of the southwest, and some is beginning to head. In the western third of Kansas deterioration continues."

More than half of the corn has been planted in Iowa, and the early sown is coming up to a fair stand. Good progress is being made in other sections of the corn belt, and it is expected that the work will be finished within a short time.

Private reports from Kansas suggest low yields of winter wheat, some indicating not more than 7 to 10 bu per acre.

FEAR GRASSHOPPERS

A plague of grasshoppers in North Dakota, the worst in many years, it is feared, will seriously damage the grain crops, unless there are heavy rains all over that country within the next few days. The report comes from the North Dakota Agricultural college, extension division. Plans have been made to co-operate with the county officials in combating the pest. L. A. Ford of the South Dakota State college says the young hoppers do not feed when temperatures are below 60, therefore the cool weather which came Sunday has been of benefit in starving the young insects hatched in that state during the hot spell of last week.

LIVERPOOL COTTON.

LIVERPOOL, May 18.—(AP)—COTTON—17,000 bales, including 11,300 American. Spot quiet; prices 7 points lower. Quotations in pence: American strict good middling, 5.08d; good middling, 4.68d; strict middling, 4.58d; middling, 4.53d; strict low middling, 4.48d; low middling, 4.38d; strict good ordinary, 4.18d; good ordinary, 3.88d. Futures closed steady. May, 4.30d; July, 4.25d; October, 4.28d; December, 4.32d; January, 4.34d; March, 4.40d.

OFFICE OF THE ARCHITECT OF THE CAPITOL, Washington, D. C. May 14, 1932. SEALED BIDS will be opened in this office at 3:00 P. M., Eastern Standard Time, June 3, 1932, for furnishing and installing furnishings in the new office building for the House of Representatives, Washington, D. C. Specifications and drawings may be obtained at the office of the Architect of the Capitol, in the discretion of said Architect, by any satisfactory bidder. DAVID LYNN, Architect of the Capitol.

WORLD'S GRAIN MARKET NEWS

Leaders in the grain trade express the belief that as long as there is government interference in the market there is not likely to be a decided betterment in commodity prices.

The outside speculative trade in wheat, as well as that by professionals, is decidedly thin, as shown by the fading away of the bulge yesterday. The voting down by the senate of the proposition to permit 2.75 or 4 per cent beer was construed as bearish by the trade. Crop reports from the southwest are bullish and acreage estimates in the northwest are also of the same character, but they do not bring sufficient buying power to hold moderate advances created by pit traders.

Loosening up on the part of the country, with moderately enlarged sales of cash to corn to arrive, although more than offset by larger cash sales to the east, tended to take the bull edge off the corn trade and brought increased selling pressure, while the buying support is not so good.

Argentine government's estimate of the surplus corn for export is 164,000,000 bu, indicating a total at the beginning of the season of 209,000,000, against 275,000,000 bu, as figured by Broomhall's agent.

COFFEE.

NEW YORK, May 18.—(AP)—Coffee was higher today on covering and trade buying promoted by firmness of Brazilian exchange, but trading was restricted by dullness of the actual. No. 7 contracts opened 1 to 7 points higher and closed 2 to 4 points higher. Sales, 5,000 bags. Santos opened 7 points higher and closed 1 to 4 points higher. Sales, 3,000 bags. Closing quotations: Santos—May, 9.52c; July, 9.48c; September, 9.32c; December, 9.20c; March, 9.13c. No. 7 prices follow:

	Open.	High.	Low.	Close.	Prev. close.
May	6.70	6.70	6.70	6.70	6.68
July	6.80	6.80	6.75	6.75	6.73
Sept.	6.67	6.67	6.66	6.65	6.62
Dec.	6.52	6.53	6.50	6.53	6.49

Spot coffee quiet; Rio vs. 8¼@8⅝c; Santos 4s, 10¼@10⅝c. Cost and freight offerings included Bourbon 3s and 5s at 9.95@10.10c.

METALS.

NEW YORK, May 18.—(AP)—STEEL—Prices unchanged. COPPER—Quiet; electrolytic spot and future, 5⅝@5¾c. TIN—Firmer; spot and nearby, $20.90; future, $21.10. IRON—Quiet, unchanged. LEAD—Dull; spot, New York, 3.00c; East St. Louis, 2.90c. ZINC—Steadier; East St. Louis spot and future, 2.32c. Antimony, 5.12-25c.

LONDON, May 18.—(AP)—COPPER—Standard spot, £28 5s; future, £28 10s. Electrolytic—Spot, £32 15s; future, £33 15s. TIN—Spot, £123 15s; future, £124 15s. LEAD—Spot, £10 15s; future, £11 2s 6d. ZINC—Spot, £12 10s; future, £12 15s.

GASOLINE AND OILS.

GASOLINE—Including tax, Red Crown, service station, 16c; Stanolind blue, service station, 13½c; ethyl, 19c. CARBON—Perfection, 10c. FUEL OIL—Stanolind, tank wagon, 1 to 100 gals, 8c; over 100 gals, 6c. TURPENTINE—53c. LINSEED OIL—Raw, 60c; boiled, 63c. DENATURED ALCOHOL—Drums, 46c. WHITE LEAD—Per 100 lbs., $12.00.

OIL CITY, Pa., May 18.—(AP)—Credit balance, $1.97; runs, 44,331 brls; average runs, 34,403 brls; shipments, 115,399 brls; average shipments, 64,548 brls.

RAW SILK.

NEW YORK, May 18.—(AP)—SILK—Raw futures closed weak. Sales, 190 bales. May, $1.15@1.19; July, $1.17@1.20; September, $1.22@1.23. Open market quotations [sixty day basis]: Shanghai steam extra B, $2.60; Canton double extra A, 14-16s, $1.80; Japanese crack, double extra, $1.50.

DRY GOODS.

NEW YORK, May 28.—(AP)—Cotton goods were quiet in the finished and unfinished divisions today. Burlaps were inactive in spot markets. A better demand was reported for summer worsteds and woolens, the latter for sports wear. Silks were quiet. Rayon sales were light.

BOND MARKET AT NEW LOWS; FEW ARE FIRM

U. S. Issues Showing Mild Strength.

New York, May 18.—(AP)—The bond market, for the sixth consecutive session, sank to new low depths for the year today.

Mild strength was lent to United States government securities, state and municipals and a few high grade corporation issues. There were, however, few indications of urgent liquidation.

The flabbiness of railroad liens helped to discourage activity in other categories. Atchison general 4s especially were under pressure, dropping 2¼ points to a new year's low. Other substantial losers included some bonds of Allegheny corporation, Chesapeake corporation, Baltimore and Ohio, St. Paul, Rock Island, Erie, Illinois Central, New York Central, Northern Pacific, Southern Pacific, St. Louis Southwestern, and Union Pacific. Weakness of Chesapeake corporation followed the slicing of the company's annual dividend from $3 to $2. Allegheny corporation, a large holder of Chesapeake stock, sagged in sympathy.

Utility loans generally were lower, following publication of power output figures for last week. American Telephone steadied on the declaration of the regular dividend. Industrials held about even.

British 5½s were strong, again reaching a new high for the year. French loans firmed, and some of the Japanese recovered mildly. German 7s and 5½s declined. Polish 8s slipped 4½ points and losses were recorded by issues of Denmark, Austria, and Finland.

Spain Seeks to Finance 100,000 Ton Wheat Imports

MADRID, May 18.—(AP)—Financial circles said today that the Spanish government had approached local branches of foreign banks in an attempt to arrange payment for the contemplated importation of 100,000 tons of wheat. The government wants to spread the payment over periods of three, six, and nine months, it was understood, the wheat to be bought from the United States, Canada, and Argentina.

FOREIGN MONEY MARKETS.

LONDON, May 18.—(AP)—Money 1. Discount rates—Short bills and three month bills, 1⅛@1¼ per cent. Bar silver easy and ⅛ lower at 17¼d.

PARIS, May 18.—(AP)—Three per cent rentes 72 francs 80 centimes. Five per cent loan, 95 francs 30 centimes. Exchange on London, 93 francs 2 centimes. The dollar was quoted at 25 francs 33¼ centimes.

ROSIN AND TURPENTINE.

SAVANNAH, May 18.—(AP)—TURPENTINE—Firm; sales, 210; receipts, $19; shipments, 1,132; stocks, 7,789 casks. ROSIN—Firm; sales, 397; receipts, 1,816; shipments, 4,559; stocks, 162,462 brls. Quote: B, $1.75; D, $1.85; E, $2.10; F, $2.35; G, $2.60; H, $2.70; I, $2.75; K, $2.90; M, $3.45; N, $4.10; WG, $4.25; WW and X, $4.60.

RESORTS AND TRAVEL
Ocean Travel.

RESORTS AND TRAVEL
Ocean Travel.

MAY 28
Europa
TO ENGLAND · IRELAND FRANCE · GERMANY
Rates lower than ever
IN FIRST · SECOND · TOURIST · THIRD CLASS
The COLUMBUS, June 2 · The BREMEN, June 7
NORTH GERMAN LLOYD
130 W. Randolph St., Chicago, Tel. Franklin 4130, or your local agent

PROGRESO
(Yucatan)
Next sailings May 20, 31 and June 10
From New Orleans. Sailings every ten days via S. S. Munplacé...Gulf Mail Steamship Company. $50 one way, $90 round trip. Visit the Mayan-Indian ruins of Chichen Itzá and Uxmal. All expense tours arranged.
NASSAU...54 hours; Chicago to Miami by rail and then overnight on Munson steamers Munargo or Munamar (sailings weekly Miami to Nassau.) Or Nassau is only 60 hours from New York on Munson liners.
BERMUDA and SOUTH AMERICA
from New York
21,000 ton ships, outside airy rooms. Twice weekly sailings to Bermuda, $65 round trip. Fortnightly sailings to South America including Rio de Janeiro, Santos, Montevideo and Buenos Aires.
For futher information see local tourist agent or
MUNSON S. S. LINES
111 West Washington Street, Chicago, Ill
Tel. State 6828

California
AT NEW REDUCED FIRST CLASS FARES
Sailings every Thursday from New York
16 days, 5500 thrilling miles on famous President Liners. See Havana . . . the Panama Canal.
FIRST CLASS . . from $175
SPECIAL CLASS. from $135
See your local travel agent, or . . .
DOLLAR STEAMSHIP LINES
110 So. Dearborn St.—STAte 9667

Luxurious MATSON-LASSCO liners provide frequent sailings from San Francisco and Los Angeles to HAWAII, South Seas, New Zealand and AUSTRALIA. Information at MATSON LINE-LASSCO LINE, 535 Fifth Ave., Murray Hill 2-3664, New York City; 230 North Michigan Ave., Randolph 8344, Chicago.

Wonder Cruise to NORTH CAPE & RUSSIA from New York June 28th
SWEDISH AMERICAN LINE
181 North Michigan Ave., Chicago

WHITE STAR LINE. ATLANTIC TRANSPORT LINE—RED STAR LINE—To all principal points in Europe. INTERNATIONAL MERCANTILE MARINE CO., 180 N. Michigan Ave., Chicago.

TOURS.

For You
Cabins in the Rockies—away from all care—
$1.50 per day
For Western Vacations
73 East Jackson Chicago
Northern Pacific Ry.

TOURS.

California
Via the Pacific Northwest—Extra miles of scenery—no extra rail fare (effective May 15).
Only $90.30 round trip from Chicago. For information: Northern Pacific Ry., 73 E. Jackson, 'Phone Wabash 1271.
NORTHERN PACIFIC

MINNESOTA.

ENJOY SPORT IN MINNESOTA
Fishing, Swimming.
1503 University Ave. St. Paul, Minn.
10,000 Lakes. For FREE Booklet write
Ten Thousand Lakes-Greater Minn. Assoc.

DECLINES IN HOG PRICES SHARPEST IN PLAIN GRADES

Weaker Undertone Arises in Cattle Market.

CHICAGO LIVE STOCK

HOGS.

Receipts, 21,000; shipments, 800.

Bulk of sales	$3.15@3.50
Light, good to choice, 140@160	3.45@3.60
Light, good to choice, 170@180	3.50@3.65
Good to choice, 190@220	3.45@3.65
Good to choice, 220@260	3.35@3.55
Good to choice, 260@350	3.10@3.40
Light packing sows, 270@350	2.90@3.05
Heavy packing sows, 350@550	2.60@2.90
Stags, subject to dockage	2.00@2.75
Pigs, good to choice, 100@135	3.25@3.40
Pigs, fair to good, 100@125	2.75@3.25
Pigs, inferior to fair, 60@135	2.00@2.75
Boars	1.00@1.25

CATTLE.

Receipts, 9,000; shipments, 2,000.

Prime steers, 1,000@1,500	$7.25@7.85
Good to choice, 700@1,300	6.50@7.25
Poor to choice, 700@1,000	4.75@7.10
Bulk of sales	5.40@7.00
Low grade killing steers	4.00@4.50
Cows, choice to prime	4.75@5.25
Cows, good to choice	4.00@4.75
Cows, common to fair	2.85@3.50
Canners and cutters	1.50@2.75
Heifers, yearlings, good to choice	5.50@6.60
Heifers, fair to good	4.25@5.50
Bulls, bologna, common to good	2.35@3.00
Calves, poor to choice	3.00@6.50
Stockers and feeders	3.75@5.75

SHEEP AND LAMBS.

Receipts, 8,000; shipments, 1,500.

Native lambs, good to choice	$5.00@5.50
Native lambs, medium to choice	4.50@5.00
Native lambs, common to fair	4.00@4.50
Native lambs, culls	3.00@4.00
Fed western lambs, good to choice	5.00@5.50
Spring lambs, fair to best	5.50@7.35
Feeding lambs, fair to good	3.75@5.00
Wethers, aged, fair to best	2.25@2.75
Wethers, twos, good to choice	2.50@3.25
Ewes, light, good to choice	1.50@2.25
Ewes, heavy, good to choice	1.00@1.25
Ewes, inferior to fair	.50@1.00
Yearlings, all grades	2.50@4.50
Bucks	1.00@1.25

COMPARATIVE PRICES.

HOGS—Bulk of sales yesterday	$3.15@3.50
One month ago	3.50@4.10
One year ago	6.30@7.00
Top yesterday, $3.65; average, $3.30.	
CATTLE—Bulk best steers	5.40@7.00
One month ago	5.50@7.35
One year ago	6.75@7.50
Top yesterday, $7.40; average, $6.20.	
SHEEP—Fed western lambs	$5.00@5.50
One month ago	6.50@7.00
One year ago	7.50@8.75
Top yesterday, $5.50; average, $5.25.	

Estimated receipts at Chicago today: Cattle, 5,000; hogs, 21,000; sheep, 9,000.

Declines in yesterday's hog market were sharpest on plain quality and extremely heavy packing grades. Most interests carried orders to buy top grades. These ruled steady, but prices in all other branches gave way easily under pressure and on final rounds sales were 10@15c lower. The general average price for the whole day at $3.30 equals the previous low spot made the middle of last week. The top yesterday at $3.65, paid for 200 lb averages, stood 15c above the bottom last week.

Outside buying was again at low ebb. The magnetic influence of relatively low prices at other western points cut eastern orders at Chicago. Less than 1,000 hogs were shipped for eastern slaughter. A feature of yesterday's trade was the sale of a shipment of 80 fancy "roasting" pigs averaging 33 lbs at $4.50. They sold out of season, coming from a sheriff sale in Illinois.

Cattle Market Weaker.

The break in hogs dampened enthusiasm in the cattle yards. Beef steers continued their heavy footed pace at the preceding day's quotations. A weaker undertone developed in lighter weights, and prices in places were pushed back as much as 15@25c on final rounds. New York buyers established a steady market for the scant supply of highly finished medium and weighty beef cattle.

Choice 1,268 lb averages sold to shippers at $7.40. Handy weight 1,185 lb averages were sold at $7.35. This price also fetched choice 1,301 lb cattle. A string of 68 yearlings averaging 1,053 lbs and a load of 966 lb averages brought $7.25. Steers averaging 1,523 lbs reached $7.00. Only a small share of total offerings exceeded 1,100 lbs in weight. This lack of tonnage was in favor of the selling side.

Numerous loads of 600@900 lb cattle sold at $5.25@5.85. The butcher stock supply was short and prices benefited again. Most cows of quality sold readily at $4.00@4.50, while occasional lots of good smooth animals were sold at $5.00 and slightly above. Yearling heifers were more plentiful and weakened slightly. Calves ruled weak to 25c lower.

Lambs Decline Again.

Lambs found the way bumpier than usual yesterday. All classes were pounded down, some going to new lows. Top aged wool lambs dropped 50c to $5.50, this figure being only 15c above the lowest daily top since 1911. Choice grades without fleece were cut down to $5.00. Slashing of prices reached into the new crop and 10 carloads of choice quality California springers landed at $6.50 after they were sorted 10 per cent. Those sorted out sold at $5.75. A shipment of fancy 78 lb Colorado spring lambs to a city butcher at $7.35 were in a class by themselves in point of quality. Most native springers went at $6.50 and under.

Receipts at Chicago for today are estimated at 5,000 cattle, 21,000 hogs and 9,000 sheep, against 3,458 cattle, 21,662 hogs and 12,081 sheep the previous Thursday and 6,754 cattle, 20,186 hogs and 14,470 sheep a year ago.

TERMS OF SUBSCRIPTION OF THE TRIBUNE.

Orders for mail subscriptions must be accompanied by remittance to cover:

Rates for Illinois [outside of Chicago], Indiana, Iowa, Michigan, and Wisconsin:

Daily, without Sunday, one year, $5.00; six months, $2.50; three months, $1.25; two months, $1.00; one month 50c.

Daily, with Sunday, one year, $12.50; six months, $6.25; three months, $3.15.

Sunday only, one year, $7.50; one month, $1.00.

Rates for subscription in postal zones 3 and 4 [measured from Chicago], outside of Illinois, Indiana, Iowa, Michigan, and Wisconsin:

Daily, without Sunday, one year, $7.50; one month, $1.00.

Sunday only, one year, $7.50; one month, $1.00.

Daily and Sunday, one year, $15.00; one month, $2.00.

Rates for subscription in zones 5, 6, 7, and 8 [measured from Chicago], Canada, Mexico, and foreign:

Daily, without Sunday, one year, $12.00; one month, $1.50.

Sunday only, one year, $7.50; one month, $1.00.

Daily and Sunday, one year, $19.50; one month, $2.50.

Give postoffice address in full, including county and state. Remit by express money order, draft, or in registered letter at our risk to The Tribune Company, publishers, Tribune Square, Chicago.

MEMBER OF THE ASSOCIATED PRESS.

The Associated Press is exclusively entitled to the use for republication of all news dispatches credited to it or not otherwise credited to this paper, and also to the local news published herein.

All rights of republication of special dispatches herein are reserved.

Want Ad INDEX

Want Ad Offices

1 South Dearborn St. Tribune Square

1101 East 63rd St.

ADTAKER—SUPERIOR 0100

The more you tell, the quicker you sell

	Page.
Auction Sales	29
Automobiles—	
Passenger Cars	29
Trucks	29
Wanted	29
To Exchange	29
Loans	29
Tires	29
Credits	29
Barter and Exchange	29
Board and Lodging	28
Building Material	29
Business Opportunities—	
Businesses For Sale	29
Partnerships and Investments	29
Distributors	29
Concessions and Locations	29
Business Service	29
Wanted	29
Business Personals	29
Business Directory	27
Bus Transportation	27
Cemeteries	22
Clothing, Furs, Etc.	28
Dancing Schools	29
Death Notices	22
Dogs, Cats, Birds, Poultry, Etc.	28
Dressmaking and Millinery Schools	27
Financial	29
Florists	22
Garages	29
Help Wanted—Male	27
Help Wanted—Female	27
Hotels and Apartment Hotels	28
Home Furnishings	28
Home Furnishings Wanted	28
Household Appliances	28
Instruction	29
Jewelry, Watches, etc.	29
Legal Notices	29
Loans—Personal Property and Salary	29
Lost and Found	28
Mortgages for Sale and Wanted	29
Moving, Storage—[See Bus. Directory]	27
Monuments	22
Musical Instruments	27
Office Devices	29
Office Furniture, Files, Safes	27
Parcel Post and Express	28
Patents, Patent Attorneys	28
Personal	27
Pianos—[See Musical Instruments]	27
Radios and Supplies	29
Real Estate—	
Apartment Buildings	29
Business property	29
Houses	29
Vacant	29
Oak Park, Austin	29
Suburban	29
Acre Property	29
Resorts	29
Farm Lands	29
Wanted	29
For Exchange	29
Loans	29
Situations Wanted	27
Stocks and Bonds	29
Store Fixtures	28
To Rent—	
Rooms	28
Houses	28
Resorts	28
Apartments	28
Apartments and Rooms to Share	28
Furnished Apartments	28
Stores	28
Office and Shops	28
Manufacturing Property	28
Floors and Lofts	28
Travel Opportunities	27
Trade Schools	27
Typewriters and Supplies	29
Undertakers	22

MUSICAL INSTRUMENTS.

Pianos and Players.

PIANOS FOR RENT GRANDS-UPRIGHTS $2 PER MONTH AND UP ANYWHERE IN CHICAGO AND SUBURBS. ALL LEADING MAKES, KIMBALL, STEINWAY, CHICKERING, AND OTHERS. Should you care later to buy one of these new or used pianos your rent will be applied on your new purchase. Phone Har. 4010. Open Eves. W. W. KIMBALL CO. 306 S. WABASH-AV.

75 REBUILT MEDIUM SIZE UPRIGHT PIANOS, $30 TO $60. $5 DOWN PAYMENT, $1 PER WEEK. KIMBALL FACTORY SALE, 2631 W. 26th-st. Phone Lawndale 3862. Close at 5 P. M.

BALDWIN GRAND—ARTIST USED JUST few mos. Regular $1,450 model for $675. WYMAN'S, 604 Republic Bldg., 209 S. State.

WE HAVE BARGAINS IN USED GRAND pianos, hand played and players, $35 up SCHULTZ, 2255 W. MADISON-ST.

RENT A BABY GRAND $8 A MO.; NEW midgets, $6; semi-midgets, $5; used upr., $2 up. Cable Piano Co., 301 S. Wabash.

BABY GRAND PIANO, PERFECT CONDITION, $200. 5411 May-st. Boul. 4010.

BEAUTIFUL BABY GRAND; BARGAIN; cheap. 1958 Larrabee, corner Center-st.

BUSINESS DIRECTORY.

Landscaping.

WHEN WE MAKE YOUR LAWN, YOU BE the judge and jury. If you like it, pay for it; if not, O. K. You have tried seeding and it failed. Now sod and be finished with it. To see some of our work see following places: 830 Linden-av., Oak Park; 1531 Lake-av., Wilmette; 11323 S. Longwood-dr., Ch'go. For estimates call Berkshire 4481.

Moving, Storage, and Hauling.

HOUSEHOLD GDS. TO CALIFORNIA, NEW YORK, KAS. CITY; no crating necessary. NATIONAL MOVERS, ROGERS PARK 1190

LOCAL-LONG DIS. MOVING AND EXPRESSing. Special low rates. Van Buren 4523.

Painting and Decorating.

PAINT., PAPER, TEXTURE WORK DONE reas. and guar. 850 Center-st. Lin. 0378.

Paints.

BANKRUPT—FACTORY SALE—BANKRUPT. Attention, painters-property owners: Take advantage of this liquidation of quality paint and varnishes below mfg. cost; screen paint 50c gal.; firm estab. 91 yrs. Open 9-6. Sun. 9-4. 2260 Elston. Arm. 1440.

Rug Cleaning and Repairing.

9X12 RUGS STEAM AND NAPHTHA cleaned on both sides, guar. job, $2. ACE RUG CLEANERS, PH. KEY. 9414.

TRAVEL OPPORTUNITIES.

Bureaus.

WANT DESIR. PASS. AND PRI. CARS Fla., Cal., Tex., N. Y., etc.; "share exp. plan"; comf., reas.; ref. car inspect. Auto Travel Ex., 10 N. Clark. State 3705. Hrs. 9-5.

NEW YORK-LOS ANGELES—"CARS ANYwhere!" Want passengers and private cars. I have expense plan. Brownway Travel Serv., 54 W. Randolph. Fra. 0844 or Bel. 8561.

WANT PASS. AND PRI. CARS ANYWHERE, daily, sh. exp.; reas.; ref.; licnd. Barger. Strand hotel, 6323 Cottage Gr. Plaza 7000.

SHARE EXP. N. Y., CAL., TEX.; ALL PTS. daily; comf. travel; lowest cost; ref. exch. INTERSTATE, 201 N. Wells. Ran. 8884.

NEW YORK DAILY 28 HRS., 9 A.M.-8P.M. Low sh. ex. rate. Ref. 31 E. 12th. Cal.4990.

LOW RATES N. Y., CAL., FLA., TEX., ETC. Natl. Travel Ser., Hotel Wacker. Del. 8280.

Individuals.

Both readers and advertisers are urged to exercise caution in arranging automobile transportation with other individuals. References should be carefully investigated.

DRVG. TO BLDR. DAM, LOS A.; NEW sed.; 2-3 pass.; ref. ex. 7747 Stony Island.

BUS TRANSPORTATION.

BUSES EVERYWHERE. RAILROAD PROTECTION. Union Pacific-Chgo. North Western Stages. 12 S. LA SALLE-ST. STATE 2250.

ST. LOUIS, $3; DETROIT, $2.50; CLEVE, $5; Pitts., $7.50; N.Y., $15.50; K.C., $6.50; Memphis, $10; Denver, $15; L. A., $26. Direct service to all pts. 31 E. 12th-st. Cal.4990

Low Excursion Everywhere. LOOP BUS-AIR DEPOT. 19 N. Clark-st. Randolph 8855.

SOUTHERN LIMITED. SHORTEST ROUTE SOUTH. PHONE CALUMET 0228.

CUT RATE BUS LINE—Omaha, $8; Denver, $15.50; L. A., $26.50. Westen Hotel, 355 W. Madison. Fra. 2300.

ST. LOUIS, $3; DETROIT, $2.50; CLEV., $5; Pitts., $7.50; K.C., $6.50; Denver, $15; L. A., $26; N.Y., $14.70. 87 W.VanBur.Web.1702.

OFFICE FURNITURE, FILES, SAFES.

FIREPROOF MULTIGRAPH, CHECK PROtector, side chairs, swivel chairs, table, desk with plate glass top, all mahogany. 6147 S. Mozart. Republic 1800.

LGE. STK. NEW AND USED OFFICE FURN. of all kinds. Low prices. Kendrick Furn. Co., 221 W. Randolph, 170 W. Washington.

HIGH GR. BOOKCASES LIKE NEW, $2 per section; steel lockers $1.50 each. M. R. Lome Co., 408 S.Dearborn. Harr.7500

HI. GR. OFFC. FURN. AND EQUIP. OF Bain banks at low prices. 39 N. Halsted.

1,000 PCS. USED BANK EQUIP. FOR SALE REAS. 150 W. LAKE, NR. LA SALLE.

USED DESK, CHAIR, AND FILE, $17.50; tran. cases, $1 ea. Geiser, 339 S.Wabash, 2d.

FOR SALE—OFFICE FURNITURE. 510 Metropolitan Bldg., 134 N. La Salle.

BARGAINS — USED FILES, WALNUT desks, chairs, cheap this. 427 S. Wabash.

HAROLD TEEN—TRICKY STUFF!

SITUATIONS WANTED—MALE.

Bookkeepers and Clerks.

ACCOUNT. CHECKER, BOOKKEEPER, CORrespondence—Fire ins. head office exp.; refs. Address A 547, Tribune.

BKKPR., TIMEKEEPER—PURCHASING; 5 yrs.' exp.; excel. refs. Stewart 2276.

BKKPR., STENO., AND GENL. OFFICE—Exp., age 28. T. Dunn, Superior 2680.

BOOKKEEPING SERVICE—$5 PER MO. Nelson. Telephone Superior 3808.

REDUCE OFFICE EXPENSE. Able, experienced bookkeeper available, attractive part time basis. Income tax, new systems. Address J 190, Tribune.

Accountants and Auditors.

ACCTG., BKPR., COST—COMPETENT, THOR. exp.; reas.; gd. refs.; age 30. Aus. 7255.

ACCOUNTANT—PART TIME; SMALL SETS, financial statements, etc. Reas. Seeley 1872.

ACCTG.-BKPG.-COST — 10 YRS.' EXP. 2 firms; 29; $15. Address J 124, Tribune.

AUDITING—PART TIME; BOOKKEEPING, investigations, financial statements; certified work; reas. Sheldrake 4864.

Executives and Managers.

SALES ENGR.—8 YRS.' EX. WITH LARGE elec. mfrs.; age 32; married. Address J 112, Tribune.

CREDIT-COLLECTION MGR.—AGE 31, MAR., exp. mo. installment accts. and R. E. mgmt.; 2 yrs. unvi. Address J 128, Tribune.

TREASURER-AUDITOR—WHO KNOWS HOW successful concerns operate. Address T 314, Tribune.

ACCOUNTANT—OFFICE MANAGER; WILL leave city. Gross, 413 Marion, Oak Pk.

Professions and Trades.

CARP.-CABINET MAKER—NEW OR REP. Contract, day wk. Your price. Canal 1739.

ENGR.—LICENSED, STATIONARY, 10 YRS.' exp. all makes engines, elec. and steam maintenance, refgr. Meade, H. P. 1050.

GEN. BLDG. CONTRACTOR, CARPENTER—Will work for any price. Dearborn 5063.

PAINT. PAPER—1ST CLASS WORK; LOW reas. prices; go suburbs. Lincoln 2901.

PAINT'G, PAPERHANGING, CALC., WASH woodwork. Spec. rates. Atlantic 3193.

SHEET METAL WORKER—YG., RELIABLE man. Lafayette 5748.

Salesmen, Solicitors, Etc.

REPEAT OR SPEC. LINE BY HARD HITting expd. man. Address T 180, Tribune.

SALESMAN—BAKERY, BUTTER, EGGS, bever.; speak Eng., Ger., Polish. L.V.5456.

House Servants.

BUTLER—HSEMN., COOK, CAN DRIVE; exp.; best refs. Filipino. Del. 1829, R. 21.

BUTLER—CHAUF. OR GEN. HSEWK.; EXP. young Japanese. Div. 8557.

CHINESE STUDENT — VALET, HSEMN., gardener; pl. cook. Address J 335, Tribune.

COOK, BUTLER—A1 JAPANESE; LONG exp.; entire chg.; best refs. Ishi. Douglas 2022. 3548 Ellis-av.

COOK—EX. JAP., GD. REF. CHARACTER; neat; in nice fam. Ko. 3538 Ellis-av.

COUPLE—JAP., 1ST CLASS COOK, MAID; city ref.; go anywhere. Atl. 0244.

HSEMAN.—CARE TAKER, JAN., HANDY all around; any wk. Pros. 6548.

JAP. COOK—GEN. HSWK.; LG. EXP. REF. SOSHO, 3728 Lake Park-av. Oak. 3161.

TWO FILIPINOS WANT POSITIONS AS driver, mech.; schoolboy; gardener, houseman. Danny Fines, Seeley 0345.

Clubs, Hotels, and Restaurants.

CHEF—GERMAN, 39, A1 CITY REFR., 20 yrs.' exp.; gd. percentage man. Edg. 4079.

Chauffeurs.

CHAUF.—WHITE, SINGLE, GOOD REFS.; 6 yrs.' exp. Philbin Sheldrake 10321.

CHAUF.—COL.; A-1 REF.; GOOD DRIVER; will travel. Williams, Douglas 2877.

CHAUF., MECH.—WHT., SGL., AGE 35, ALL cars; rel.; go anyw.; exc. pri. refs. She.0849

CHAUFF.—39, MARRIED; GERM.; GOOD gardener, housem., painter. Ref. L.V.5456.

CHAUF., HSMAN., GARD.—ENG., SGL., neat, refined, gd. habits; exc. ref. Ard.0569

CHAUF., HSMAN.—SGL., MID. AGED, EXP. Refs. City or suburbs. Graceland 4128.

Stenographers, Typists, Etc.

EXPERT STENO.—PERM. OR PART TIME. Hickey, Randolph 0494.

Miscellaneous.

FREE TO DO ANYTHING, GO ANYWHERE—Man, young, 23, single, white; exp. watchman, elevator opr., ship. clk.; can drive; exc. refs. Phone Stephen, Virginia 2156.

RELIABLE CPLE., NO CHILDREN, HANDY in apt. bldg. or any kind work in exch. for hskpg. rms. Address J 326, Tribune.

YOUNG MEN—2, AMBITIOUS, CAN BE trusted; any kind of work; expect salary. Yards 6262.

MECHANIC—YOUNG MAN; GOOD DRIVER; will travel. Address A 189, Tribune.

GUARD DUTY—8 YRS. U. S. MARINES. Trustworthy. Ref. Address J 321, Tribune.

SITUATIONS WANTED—FEMALE.

Bookkeepers and Clerks.

ASSIST. BOOKKEEPER—OPERATE COMPT., switchboard, rapid typist. Atlantic 3013.

BKPR.-STENO.—FULL CHG. SM. OFFICE; 3 yrs.' exp., age 25, very capable bkkpr.; employer retired. Address F 66, Tribune.

BOOKKEEPER, STENOG., SWITCHBOARD operator; 7 yrs.' exp.; A1 refs. Alb. 8314.

BKKPR., TYPIST, GENL. OFC. WORK—14 yrs. exp.; highest refs.; sal. reas. Law.0363

REC. CLERK, RAPID TYPIST—EXC. FIG. filing, gen. off. Attr. yg. lady. R. P. 6089.

Domestics and Cooks.

A GIRL FOR YOUR REQUIREMENTS—GD. cook, child's nurse, hswk.; attends college 3 hours daily, or work full time; $5 up. CALL MISS COLE, RANDOLPH 2637.

ALL LINES OF WORK—NEAT, REL., COL. girls; exp., will. Robsonian Home. Ken.1945

COL. WORKING GIRLS' CLUB—1ST CLASS cooks, laundresses, gen. hswk. maids, cleaning, serving. Call Miss Mason, Oak. 7314.

COMPT. WOMAN; 35; IN SML. FAMILY; plain cook, laundry. Seeley 10317.

COOKING—SERVING PARTIES; NEAT COL. girl; refs. Drexel 7937.

COOK—COL.; NEAT; GEN. HSWK.; LAUN.; care children; serve; iron; exp.; willing worker; $6 up; go, stay. Calumet 4217.

COOK—NEAT COL. MAID, LOVE CHLDRN. Laundrs., clean windows, guar. gd. serv. if hired; best ref.; $6-$8. Vic. 2989.

COOK—INTELLIG. COL. MAID, AGE 27; hswk., wash; go, stay; $7. Ken. 2415.

COOK—A-1, OR GEN. HSWK.; CITY, SUB. or summer resort. Col. Drexel 7706.

COOK OR HSEKPR.—GERMAN GIRL, MIDdle age; $10 wk. Good ref. Midway 7415.

COOK—MAID, LAUND.; EXP.; COL.; RELI.; ref.; $6-$8; work Sunday. Atlantic 2342.

COOK AND 1ST FLOOR—GER.-AM.; PRIV. fam.; best city refs. Atlantic 3152.

COOKING AND HSWK.—EXP., GERMAN; like child. Butterfield 0151.

GEN'L HSWK.—GOOD COOK, AMERICAN, exp., city refs.; reas. sal. Ph. Del. 1832.

GEN. HSWK.; WOMAN—RELI., MID. AGE Swede; good plain cook. Ref. Buck. 5103.

GEN. HOUSEWK.—MIDDLE AGED WHITE; exp. with children; refs. Grace. 8735

HSWK., COOK—BRIGHT GERMAN-AMER. girl, 21; dependable; goes to school 3 hrs. daily; $5. Miss Wagner. Diversey 5842.

HSWK.—GEN., COOKING; YOUNG LADY, fond of children; best refs. Ken. 4842.

HSEWK.—GEN.; NEAT, QUICK; EXP.; GD. wkr.; week days. Col. Doug. 1615.

HSWK.—GERMAN, 30, NEAT, GD. PLN. ck., $8-$10; ref. Adults; city, sub.Col.8098

HOUSEWORK—COL. GIRL; REF.; STAY nights or go home. Oakland 1513.

HSWK.—YNG. EXP. COL.; $2; BY DAY; $6-$9 by week. Kenwood 7654.

MAID—EXP. COL.; GO HOME OR STAY; good worker. Drexel 7029.

MAID—PART TIME, IN EXCH. FOR RM.-board. Miss Webb, Edge. 6138.

MOTHER'S HELPER—WHITE; SCHOOL 2 hrs. daily; ref. Miss Florence, Frank. 4122.

Clubs, Hotels, and Restaurants.

ENTREE COOK—32 YRS.; HOME DELICAcies; refs.; reas. Vic. 0672. Miss Christy.

WOMAN CHEF—A1, MEAT OR PASTRY, 20 yrs. clubs, hotels; leave city. 619 Fullerton-pkwy. Phone Diversey 2060.

Housekeepers and Caretakers.

COOK-HSEKPR.—1ST CLASS EXP.; AUStrian; ex. refs. 113 E. Oak-st. Sup. 0457.

HOUSEKEEPER — A1 COOK; MANAGER batch's apt., elderly people or couple employed; $7 per week, or day work, $2.50; no lunch or car fare. Phone Eng. 7305.

HSKPR.—EXP. MOTHERLESS HOME, CPL. empl. Mrs. Griffin, Div. 5192.

HSEKPR.—MID. AGED WOMAN; RELIAB. Small family or people emp. Rep. 9843.

HSKPR.—ELDERLY WOMAN IN EXCH. home, sml. wages. S. S. pref. Stewart 4531.

HOUSEKEEPER — MID. AGED, OR COMP. to lady. Address T 571, Tribune.

HSEKPR.—HSEWK., NURSE; EXP.; RLB.; kind. 5945 S. Ada-st., 1st flat.

HSKPR.—MIDDLE AGED; GERMAN AMER. moth'less home or emp. cpl.; reas. Cal.2377

HOUSEKEEPER—EMPLOYED COUPLE PREferred; have child 2 years. Call Del. 5030.

Nurses and Governesses.

GRADUATE NURSE—CARE FOR INVALID or children; reas. Kedzie 4400, Rm. 202.

NURSE—PRAC., CARE OF INVAL., CAN cook, hosp. train. M. D. ref. Stew. 6608.

NURSEMAID—FOR WALKING CHILDREN, assist hsewk.; ref.; $5. Plaza 0806.

NURSE—CARE INVALID, ASSIST HOUSEWORK. DELAWARE 9530.

NURSE—GRAD., YOUNG; PERM. POSItion pref.; sub. or city. Ph. Roc. 1614.

Laundresses and Day Work.

LAUNDRESS—1ST CLASS; EXP. WASH, OR clean.; take wash. home. Silk. Well. 3161.

LAUNDRESS—EXPERIENCED; CLEANING; go out by day; Swedish. Irving 4616.

LAUNDRESS—COL.; CLEANING WINDOWS, woodwork; references; $3. Oakland 2620.

LAUND. — WH., 1ST CL. SHIRT IRONER, clean wind., wd. wk., fast, rel. Ked. 4178.

LAUNDRESS, HOUSE CLEANING—EXP.; by day or hour; good refs. Normal 5088.

LAUNDRS., CLEANING—REFS.; EXP. COL. Thurs., Fri., Sat., Mon. $2.40. Atl. 1779.

Nurses' Registries.

CALL US FOR NURSES AND NURSEMAIDS. Acme Reg., 858 Barry-av. Well. 5586.

Stenographers, Typists, Etc.

BOOKKEEPER, STENO., SWITCHBOARD—THOR. EXPD. OFF. DET. ALB. 6951.

OFFICE WORK, TYPING DONE AT HOME; neat, accurate; reas. Buck. 9833, Apt. 12.

SECY.-STENO.—10 YRS.' EXP., ADV., architectural, real estate; pleas. personal; very reas. sal. Address J 70, Tribune.

SECY., STENO., DICTAPHONE, SWBD.—THOR. EXPD. OFF. DET. HARR. 6822.

STENOGRAPHER—KNOWLEDGE OF BOOKkeeping, operate small switchboard, general office work; exp. Graceland 8382.

STENO.—8 YRS.' EXP.; H. S. GRAD.; CAPABLE, ATTRACTIVE. SAGINAW 6373.

STENO. — YOUNG, BUT EXPERIENCED; nice personality. Miss Cooper. Div. 5840.

STENO. OR TYPIST—SOME EXP.; WILL work for very sm. sal. Boul. 0968.

TYPIST—RAPID, EFFICIENT; PERM. OR temp., det. wk., manuscript exp. Nev. 8185.

Miscellaneous.

TEACHER ACT AS COMP. TO ELD. LADY for summer. Address T 486, Tribune.

YNG. BUS. WOM. EXCH. SERV. EVES., comp.chldn.;rm.,bd. Address T117, Tribune.

WANTED—MALE HELP.

The Tribune does not knowingly accept in this classification advertisements which require an investment of money or which misrepresent the form of compensation. Report any violation of this rule or any requests for a cash bond or deposit not stated in the advertisement to the Classified Advertising Department, Superior 0100, Local 328.

Stores and Offices.

SHOE SALESMAN FOR SATurdays; exp. in serving high class trade. Mr. Meltzner, I. Miller & Sons, 137 S. State.

SHOE SALESMEN. Steady and extra positions open for experienced men. MALING BROS., INC., 6320 S. Halsted. 4039 W. Madison.

Executives and Managers.

SALES MANAGERS for Chicago and midwest states. We will appoint a limited number of high type sales managers. Manufacturer consigns merchandise and will build organization. Men selected must be financially able to furnish reasonable office set-up, advertising for salesmen. Opportunity to earn $7,500 this year. Give full details first letter. Immediate appointment. Address J 137, Tribune.

CONTACT MAN—WITH WIDE EXPERIENCE in merchandising, to represent New York firm of designers of manufactured products; experience in advertising and general knowledge of manufacturing processes desirable; give age, education, experience, references. Address A 188, Tribune.

MAN—WHO KNOWS FORMULAS FOR MAKing caramel, fudge, butterscotch and chocolate topping, for fountain use. Also fruit syrups. Large company interested in starting dept. Give past experience in first letter. Address L T 130, Tribune.

LARGE MFR. DESIRES SERVICES OF A man to handle exclusive distribution of its products in cent. states; should net man we appoint $8,000 annually. He must be financially responsible. Phone Buck. 8160 or address T 484, Tribune.

OUTSTANDING CONCERN EST. 31 YRS. needs an outside interview exec., 30-40; no sales exp. necessary, but tact and personality absolutely req. B. C. Ivers, mgr., 815 Chicago-av., Evanston.

Boys—Office and Factory.

BOY—16 TO 21 YEARS OLD. APPLY MR. FENTON, 3215 W. LAKE-ST.

Professions and Trades.

AUTOMOBILE MECHANIC—MUST HAVE experience on Chrysler and Plymouth; good references. 5134 S. Ashland.

FURNITURE FINISHER—WITH EXP. SELLing second hand household goods. Address L T 169, Tribune.

FINISHER AND REPAIR MAN—IN FURN. store; must be thoroughly exp.; ans. fully; give sal., exp. Address L M 296, Tribune.

PRESSER—ONE WHO IS EXPERIENCED in taking charge of cleaning store. Apply 5709 N. Clark.

PRESSER ON MEN'S CLOTHES; MUST BE experienced. 2533 E. 79th-st.

UNION PAINTERS—OUTSIDE HIGH WORK. 77th and Green-sts.

THE TRIBUNE OFFERS AN ATTRACTIVE rate to persons advertising for a position. A Want Ad can be placed in the Situations Wanted column of The Daily Tribune for as little as $1.10. For further information stop at the Want Ad Offices, Madison and Dearborn-sts., or 1101 E. 63d-st.

WANTED IMMEDIATELY—A TECHNICALly trained, practically experienced man, supt. auto replacement parts plant. Address E C 3, Tribune.

Butlers, Chauffeurs, Housemen, Etc.

CHAUFFEUR - HOUSEMAN-ASSISTANT TO Gardener—Must be single; all year around position with board and rm.; state age, salary, name and address of 3 last employers. Address L S 235, Tribune.

Salesmen, Solicitors, Etc.

A SALESMAN. DRAWING ACCOUNT AND COMMISSION. We are reopening our direct sales department for spring business with new merchandise, new ideas and new pep, and increased commissions. We want to hear from the men who made money with us last year, and will also employ several other experienced direct to consumer salesmen. If you are seeking a steady income from now until next winter, call at once. Mr. Zuber, 3320 Lincoln-av.

A Special Proposition for an experienced and well recommended specialty man, 35-50 years, to contact power plants, industrials, public institutions and ice plants; only detailed written applications considered with phone number; interviews by appointment. Address ELECTRICAL CHEMICAL COMPANY, E C 2, Tribune.

A-1 SALESMEN AND ROOFING SALESMEN. Get in on our depression bargain drive. Johns-Manville roofing used exclusively. You can positively make sales on our rock bottom bargain offers sold at $10 per month. Apply 8 to 11 a. m. Paragon Roofing & Application Co., 1020 W. 50th-st.

A SALES POSITION for five clean cut men. Must have good refs., be neat appearing and have direct sales experience. 9:30 a. m. to 1 p. m. only. L. FISH FURNITURE CO., 208 S. Wabash-av. 3d floor.

WANTED—MALE HELP.

Salesmen, Solicitors, Etc.

AA-1 Sales Opportunity. We have opening for experienced used car salesman. Must have his own car and live in North Shore district. Community Motors, Inc., 6259 Broadway.

A MAN mechanically inclined; must be neat, honest and willing to work hard for promotion. 11 a. m. only. 66 E. South Water-st., 15th Floor.

ALL TYPES NEON EFFECT SIGNS, AGTS See Hollis, 20 W. Jackson.

AN EXPERIENCED REFRIG. SALESMAN. Leads furnished. 14113 Merchandise Mart.

AT ONCE. Three intelligent, neat appearing men who desire a permanent connection with national organization; must be willing to work 8 hours a day and start at our terms. This means about $40 per week to start, if you mean business apply Employment Manager. ROOM 618, 203 N. WABASH-AV.

BOOK AND MAGAZINE MEN. No depression here. Our average salesmen earn from $10 to $15 every day. We show you how by actual demonstration in field. Sales Mgr., R. 1190, 508 S. Dearborn.

CANVASSERS—HOUSE TO HOUSE; EXPErienced; only live wires need apply; leads furnished; guaranteed salary to start. Apply 813 W. Lake-st., 2d floor.

CREW MANAGER—ALSO 3 MEN FOR DIrect sales campaign on household necessity made by old reliable Chicago mfr. No invest. 2,500 live prosp. waiting to be closed. Field unlimited. Gibson, Room 303, 218 S. Wabash.

DIRECT SALESMEN - DEMONSTRATORS—Introduce new $1 razor hone blade sharpener for 35c. S. & S. Sales, 20 E. Jackson.

DISTINCTIVE ECONOMIC SERVICE HAS openings for a few men capable of selling to business executives. Room 1555, 1 N. La Salle-st.

EXCLUSIVE TERRITORY. On O'Cedar Auto Polish, other items for hi grade men, calling on auto, hdwe. trade. Auto Solvents Corp., 2326 S. Michigan.

FAST SELLING 25C ARTICLE — PROFIT 23c; pay daily. 127 N. Dearborn, R. 1008.

LAUNDRY SOLICITORS— Apply 445 W. 79th-st.

MAN—OUR ADV. MANAGER NOW INTERviewing applicants for worthwhile sales positions in classified and display adv. dept. Our new legitimate plan accepted by prom advertisers. We are interested only in energetic, well dressed, aggressive man with highest qual. seeking perm. connection. 105 W. Monroe, Room 407.

MEN—A $2 BILL PER DAY AND GOOD BOnus weekly. Why be out of work? No depression here. Average earnings $5 per day. After 9 a. m., 757 W. 79th. Rm. 303.

MEN—GOOD PAYING PERM. HOUSE TO house work; exclusive product, nationally advertised. Address L O 270, Tribune.

MEN—CREW MGRS., NEW HSHLD. SPCTY. Retails $1, sells on sight. Big profit margin. 11 a. m., Rm. 408, 105 N. Clark.

SALESMEN-DISTRIBUTORS. DISTRIBUTE NEON-LIKE SIGNS. Earn $2.50 on a $5 sale. See Display, Rm. 615, 201 N. Wells-st. Lincoln Specialty Co.

SALESMEN. New Neon-like sign for all merchants. $2.75 profit on $5 sale. Distributors also wanted. Display rm. 1234, 179 N. State-st.

SALESMEN AND WOMEN—TO SELL MILLwork, lumber, hardware, paints, roofing, coal. Capable of figuring jobs and estimating plans. Comm. basis. Expd. GEE SASH AND DOOR CO., 8124 S. Hoyne. Triangle 7006.

SALESMAN—A LARGE CORP. REQUIRES the services of a man of character, personality, and ambition; compensation adequate; promotion assured. See Mr. O'Connor, 3d flr. Steger Bldg., N. W. Cor. Jackson-Wabash.

SALESMAN—HIGH CLASS; EXPERIENCED sale of folding paper cartons; one having established clientele in Chicago preferred; state experience. Address L L 399, Tribune.

SALESMAN—WHO CAN SELL SPECIAL estimate printing on comm. basis; national organization. Write full details for appointment. Address L S 232, Tribune.

SALESMEN — DIRECT SELLING EXP. Men's Tailoring. 330 S. Franklin. Room 409.

SALESMEN—WITH CAR AS MFR.'S REPresentatives in Chicago district; products are absolute necessities with practically unlimited earning power for producers; prefer men accustomed to earning from $4,000-$5,000. Apply 4125 Lincoln-av.

SALESMEN—CITY; CAPABLE OF SELLING to hardware, paint, automobile and garage trade. Must own auto. Salary to start, $125 per month and expenses. Rapid advancement for men of merit. Give full details. Address L T 498, Tribune.

SALESMEN. Union Investment Trust, national organization, organizing Chicago sales force. Opportunities for high grade men. Mornings only. Rm. 428, 10 S. La Salle.

SALESMEN—10, FOR NAT. DISTRIBUTION—orange drink dispenser; deposit on samples req.; lib. comm.; prospects and leads; splendid chance for right men; comm repeats. Apply Sat. and Mon. mornings. Victory Co., 720 Main-st., Evanston, Ill.

SALESMEN AND SOLICITORS — A NEW, quick selling dollar deal in intangibles assures you immediate earnings. See N. S. S., suite 600, 201 N. Wells-st., today.

SALESMAN—EARN EXTRA MONEY; TAKE orders for stationery and bridge pads. PROCESS CORP., 200 S. State-st., 17th floor.

SALESMEN—EXP. HIGH GRADE, HOUSE-to-house, on unique beverage selling plan. 920 N. Kedzie-av., before noon.

SALESMEN—BAKERS' SPECIALTIES AND equipment; men who can demonstrate; comm. basis. Address A J 207, Tribune.

SALESMEN—REFRIGERATORS, 2 OR 3, for fertile territory. Give exp. and refs. Address L M 272, Tribune.

SALESMEN—EXP'D. TO SELL RESTAUrants and sandwich shops, meat product; draw. acct. to producers. 1352 W. Randolph.

SALESMEN—NEAT APPEARING, TO CALL on business men in loop. Can earn $25 a day. 173 W. Madison-st., 3d floor.

SALESMEN—SELL NEW PROCESS ENGR. stationery and bus. cards, $1.50 for 500. Big comm. United Co., 549 S. Wells.

SALESMEN—$7.50 TO $10 PAID DAILY on advance commission basis to 4 aggressive men; no selling. 3d fl., 28 E. Jackson.

SALESPEOPLE — EVERYWHERE; KEEN 25c specialty; 200% prof. 3012 Sheffield.

SALESMEN—NEW, YOU SHOW $5 VALUE, collect $1; keep it. 5 S. Wabash, R. 613.

SIDE LINE SPECIALTY AND PREMIUM Salesmen—For all classes of trade. Finest proposition in Chicago. Depression proof. Cash profits daily. Small deposit for sample kit which is returnable. Make up to $100 per week. Call at 4533 Broadway.

SOLICITORS — HOUSE TO HOUSE BY Wholesale Shoe Repair Co.; strictly commission basis; an opportunity to make money; must be hustlers. Apply 3343 N. Halsted-st.

WANT TO HEAR FROM SALESMAN ACquainted with Rio Grande Valley of Texas. Real deal. Address A B 58, Tribune.

Agents.

SEE OUR MOTH EX AND 200 OTHER spec. Bailey Co., Harrison-Halsted, 7th fl.

Miscellaneous.

MAN—MARRIED PREF., TO START WORK Friday. Apply in person today, 9-12, rm. 404, 330 S. Dearborn.

MAN — FOR RESPONSIBLE POSITION; steady work; gd. pay; references required. Apply 2 to 5. Rm. 507, 3059 Lincoln-av.

MEN—A $12 SALARY GUARANTEED AND bonus; exper. not nec. No investment. Call after 9 a. m., 2400 W. Madison, R. 628.

YOUNG MEN—[4] MAKE $10 TO $15 every day easy. Fast seller. Mr. Turner, Room 841, 176 W. Adams.

FIREMAN AND GAS ATTENDANT—NEAT appearing and educated; exp. only; none others need aply. 6000 N. Clark-st.

MEN—3, COLORED, NEAT, FOR SPECIAL work. Good pay to start. Ref. req. Apply 3-5 p. m., Rm. 340, 417 E. 47th-st.

MEN—3, SALES SERVICE DEPT., APPAREL necessity; neat appear. essential, about $100 mo. to start. R. 714, 36 S. State.

MEN—WELL ACQUAINTED ON SOUTH Side, to call on old customers. Salary to producers. 6735 S. Halsted-st.

MEN—3, TO LEAVE CITY AT ONCE WITH traveling magazine crew. See Mr. McIntosh, Room 300, 37 S. Wabash-av.

MEN—PHOTO COUPON EXPD.; BIG Campaign started; new creation. Investigate. R. 610, 58 E. Washington.

OUT OF WORK? BUILD A ROUTE SELLing 5c to 25c articles to housewives. Men making gd. money. Wartell, 529 S. Franklin.

BOYS—FOR ROUTE WORK; GD. PAY. APply ready for work. 5656 Le Moyne-av.

MEN—STEADY WORK, GOOD PAY. CALL after 3 p. m., 340 S. Cicero-av.

WANTED—MALE HELP.

Miscellaneous.

MEN. MILLIONS OF DOLLARS WILL BE PAID IN 1932 TO ELECTROLUX MEN WHO QUALIFY TO SUCCESSFULLY REPRESENT THIS COMPANY. A FEW ADDITIONAL POSITIONS ARE OPEN IN OUR CHICAGO DISTRICT BRANCH OFFICES.

We recently employed a number of men who met our requirements to secure a position with us and are now doing this work successfully—that is, earning $125 to $250 per month while learning how to transact our business and qualify for incomes of $4,000 to $10,000 a year regularly. Because of the unusual growth of our business, with 1932 far exceeding our biggest and best year [1931], we will employ a few more men at once who have good character references and can adapt themselves to the same work.

The amazing sales records being made with our product [not refrigeration] are proof of success, not only in the Chicago area, but likewise throughout the entire country. To quote an announcement published recently in the Philadelphia Inquirer by our branch in that city:

"The fact that our business right now is in the greatest success of its history is reflected in the individual daily earnings of the men who qualify for successful work with us.

As typical examples we are going to give a list of individual earnings for a single recent day's business. The sales upon which these earnings were made were all consummated following the morning meeting of that day. In other words, these sales represent the business of that day, and not the accumulation of several days. From that single day, therefore, we give the following examples:

Mr. Antanaitis, over $80; Mr. Beylard, over $40; Mr. Cardy, over $80; Mr. Chute, over $80; Mr. Covell, over $40; Mr. Farrell, over $40 [Mr. Farrell is a new man in our work]; Mr. Geait, another new man, over $60; Mr. Guariglia, over $40; Mr. Hall, over $80; Mr. Harris, over $40; Mr. Hawkins, over $40. One of our older men, Mr. Henkel, made over $175 for that single day's work.

Mr. Knight, another new man who has been with us only about two months, made over $100 for that single day. Mr. Leffler, over $40; Mr. Leslie, over $60; Mr. O'Connor, over $40. Mr. O'Connor joined us during April. Mr. Oliver, over $40. Mr. Pettigrew, over $40.

Mr. Castle, over $80; Mr. Morgan, over $80; Mr. Brumbaugh, over $40; Mr. Crook, over $80.

Mr. Clouting, over $60; Mr. Driscoll, over $40; Mr. Mahler, over $40; Mr. Derr, over $40; Mr. Green, over $40; Mr. Giacobello, over $100; Mr. Albrecht, over $60.

All of these earnings, as above stated, were made in a single day by men working in our Philadelphia branch. The same opportunity is available each and every day to the man who first learns how to do this business successfully, and then goes out and gives voluntary successful efforts with the same enthusiasm and determination that were given by these men.

Previous experience is not so important as willingness to learn and to work. Our successful men come from various trades and professions. One man who earned $176 last week was a former truck driver. Another man who earned over $110 was a former engineer. Another young man, who had been working in the mills, earned over $150. Another man who had earned over $220 was a former life insurance salesman. Another man who earned over $170 was a former salesman. Another man who earned over $110 was a former preacher. Another who earned over $200 was a former engineer. Another who earned over $130 was a former mechanic. Another who earned over $150 was a former factory worker. Another who earned over $176 was a former interior decorator. Another who earned over $175 was a former plumber. And another who earned over $175 was a former salesman.

If you are really looking for an opportunity to do things where they can be done and are being done, where money is being made by men who go out with good determination and good effort, and who rely upon those things instead of upon trickery, or chance, and if you would like to join us in this business, come in for interview. Successful applicants will be trained free and given immediate positions where money can be earned the first week, and where unusual opportunity for self-advancement is assured by the expansion program under way in this district.

The Assistant General Sales Manager of our national organization will interview applicants personally on Thursday morning, 9 to 12, also 1 to 3.

J. ALLEN FUSCA.

PARLOR F, MORRISON HOTEL.

Exp. Security Salesmen with established clientele to sell listed securities on monthly payment plan. Leads furnished. This position offers opportunity for permanent career. Business established 20 years. Has possibilities of from $5,000 to $15,000 annual earnings to intelligent and consistent producers. Apply after 10 a. m. ROOM 320. 30 N. LA SALLE.

YOUNG MAN — NEAT, ABOUT 18, HUStler and not afraid to meet people, to travel and assist in my work; good income for the young man who lands this job. Apply suite 307, 11 to 12, or suite 314, 7 to 8 p. m., Oak Park Arms hotel. Don't phone.

Are You a Hard Worker? Well known concern has openings in sales department for 3 alert, ambitious young men. Good pay; good opportunity. Apply MR. RABIN, 3637 Ogden-av.

YOUNG MEN—4, NEAT APPEARING, HIGH school graduates and college students, age 18-23; salary $21 per week plus bonus for those who qualify. Apply 9-11. H. B. Cummings, 704 Hearst Bldg., 326 W. Madison.

MEN—NEON EFFECT SIGN WITH COMBInation for writing your own copy with chalk; costs $1.65; also suction clips hold signs on window, 5c each; free sample; stores buy on sight. H. S. Co., 733 W. Ohio.

MAKE QUICK MONEY SELLING FOOD products. Low prices. Every woman buys. Pay daily. We train you. No investment. Davis, R. 201, 564 W. Randolph, or 1245 S. Cicero, or 1110 W. 63d-st.

MEN—4; NEAT LOOKING; STEADY WORK; average earnings, $25 weekly. Apply before 12 noon. Johnson Products Co., 425 S. Cicero-av., 357 W. 63d-st.

MEN—6 AT ONCE; STEADY EMPLOYment to work in order taking department. No experience necessary. Liberal compensation to start. Rm. 408, 205 W. Wacker-dr.

RECENT PROMOTIONS HAVE CREATED openings for 3 clean cut men; permanent; good pay. FULLER BRUSH CO. Apply 2-5, 1 N. Crawford, or 3-5, 512 N. Halsted.

ASST. TO BUSY EXECUTIVE over 21, intelligent, neatly dressed; refs. req. Rm. 706, 134 N. La Salle, 10 to 8.

MEN, BOYS—TO SELL HONEY ICE CREAM bar. 948 W. Adams. Good pay.

MEN—RELIABLE, WITH CARS. HONEY Ice Cream Bars. 948 W. Adams. Mon. 2569.

Help Wanted with Investment.

A REAL OPENING. 2 men to collect on 1c and 5c amusement machines; $35 a wk. conditional salary plus profits; old company; $350 required; cash only. Phone Nevada 4132.

MAN—WITH $750 TO BUY TRUCK WITH 3 yr. contract. Address L T 488, Tribune.

Employment Agencies.

TWO OIL SALESMEN — ILL. AND IND.; TANK CARS TO JOBBERS $200
REFRIGERATION SERVICE MEN $35
Hotel Clerk, Chicago hotel exp. nec. $75
Soda Fount. Mgr., $25; Barber, exp., $20.com.
Soda-Sand. Man, $25; Counter Man, $15.
Sales—Ice Cream exp., $100; Body-Fend. $35.
Hotel Houseman, $60; R. Bus Boy, $10.
O'SHEA EMPLOYMENT SYSTEM, 64 East Jackson-blvd., R. 505.

MGR. CHAIN OF MARKETS .... $3,000 UP
WHOLESALE CANDY SALES, Chgo. SAL.
Candymaker, creams and crystals, sal. open.
BEAUTY OPER. AND BARBER, SAL. COM.
S-H-A-Y, 14 W. WASHINGTON.

FOREMAN, 4 GORDON SHOPS. TYPEsetter and proofreader .... Sal. open
BUSINESS MEN'S CLEARING HOUSE, 209 S. STATE-ST. 7TH FLOOR.

6 MEAT CARVERS $18
HOTEL COUPLE .... $90, APT.
MECHANICS, WASHERS, FLOORMEN.
CHI. GAR. OWN., 300 S. LA SALLE, R. 101

FIVE REFRIGERATION SERV. MEN $40
TRIANGLE, INC., 20 EAST JACKSON.

Employment Service.

EXECUTIVES! — — CONSULT US! THE NATIONAL BUSINESS BOURSE, 20 W. Jackson. Established 1915.

TRADE SCHOOLS.

R. C. A.'S RADIO School. Television, sound pictures, public address, service, radio, and broadcast operating. Day and evening classes. R. C. A. INSTITUTES, INC., Dept. T, 1154 Merchandise Mart. Whi. 7898.

Special Half-Rate Offer to Learn Barbering at Moler's this month. Earn while attending. Two schools to select from. Also new private lesson course. Jobs waiting. Inquire Moler System, 59 E. Monroe. Central 6393.

LEARN ELECTRICITY, RADIO AND TELEvision at the great COYNE school. Not book study. Days or evenings. COYNE ELECTRICAL SCHOOL. 512 S. PAULINA-ST.

LEARN TOOL, DIE MAKING, MACHINIST. Automatic Screw Machs. Actual wk.; days, eves. Earn while learning. Get free catalog. Allied Screw Mach. Co., 524 W. Monroe-st.

LEARN AUTO MECHANICS, WELDING, elec. refrigeration machine shop with drafting, radio, aviation. Course $15 up. Greer Shop Training, 2026 S. Wabash-av.

SHORT COURSE—LEARN HAT RENOVAT., clothes press., 25 days; spec. rate. Gusias Shoe Rebuilding System, 7 W. Division.

HOTELS NEED TRAINED MEN—BIG PAY. Learn at home. Write Lewis Hotel Training School, Desk 749, Washington, D. C.

LEARN SCIENTIFIC SWEDISH MASSAGE. 6 wks. course. Day or eve classes. National Col., 20 N. Ashland-blvd. Seeley 6940.

WANTED—FEMALE HELP.

Stores and Offices.

BOOKKEEPER-STENO.—YG. WOMAN, EXP. Burroughs machines; Protestant; state age, exp. salary expected, ref. in own writing. Address L T 172, Tribune.

BOOKKEEPER AND GENERAL WORK IN cleaning plant office. Must have experience; live South. Address L T 173, Tribune.

SALESLADY—WANTED, EXP., FOR SOUTH side dress shop; must have specialty store experience. Apply 6436 S. Halsted-st.

SALESLADIES—EXP. DRESSES, $10 WK. and comm. Before 10. 6250 S. Halsted.

TYPISTS [2]—MAIL ORDER BUSINESS. $10. Address L N 530, Tribune.

Factory and Trades.

ARTIST MODEL—STUDIO HOUR RATE. ADDRESS L T 171, TRIBUNE.

BEAUTY OPERATOR—THE HIGHEST SALary will be paid for an excellent marceller and all around beauty operator; permanent; come ready to work. 4005 Lawrence-av.

BEAUTY OPERATORS—ALL ROUND; EXperts. 642 N. Michigan.

BEAUTY OPERATOR—A1, ALL ROUND. 3941 W. Madison.

BEAUTY OPERATOR — ALL AROUND, perm. wave exp. 3135 Lawrence-av.

GIRLS—EXPD., FOR SEWING BANDS ON hats. 2656 West Division.

Household Help.

COUPLE — NEAT WHITE MAID AND houseman; $50 mo. Refs. State experience. Address L M 442, Tribune.

GIRL—UNMARRIED, WHITE, EXPERIEN'D in general hswk and care 2 children; small house; North Shore suburb; wages $10. Call Kenilworth 1223 before noon.

GIRL—GERMAN AUSTRIAN PREFERRED; experienced; gen. hswk.; cooking; laundry; $10. H. Marks, 5421 Cornell-av., 3d apt.

GIRL—GOOD EDUCATION WHITE, HOUSEwork or care child for secretarial course and salary. 37 S. Wabash, Room 900.

GIRL—WHITE, 18 TO 21; CARE CHILDR'N; stay nights; $5 weekly; ref. req. 6059 Patterson-av.

GIRL—WHITE, FOR GENERAL HOUSEWK. 4 in family. Good home. 5424 N. Kimball-av., Albany Park.

GIRL—WH.; GEN. HSEWK.; CHILDREN; North Evanston; $5. Ph. Greenleaf 4827.

GIRL—WHITE, HOUSEWORK, GOOD HOME. 7389 N. Damen-av. Sheldrake 7869.

GIRL—WH., EXP., GEN. HSWK., $5 WK. 4939 N. Sawyer-av., 3d floor.

GIRL—WHITE, EXP., GEN. HSWK.; MUST like children; stay nights. Shel. 3899.

GIRL—WHITE; GENL. HSWK.; GOOD REFerences. Dorchester 0443.

GIRL—WHITE; GENL. HSWK. AND COOKing; good home. 7807 Euclid. Boss.

MAID—WHITE; EXPERIENCED GN. HSWK. Small family. Spaulding 2339.

MAID—WHITE, GEN. HSEWORK, CARE OF child. Stay, refs. $4. Van Buren 3212.

MOTHER'S HELPER—WH.; STAY; GOOD home. Rosenthal, 2414 E. 78th. Sag. 1337

NURSEMAID—WHITE; STAY NIGHTS; $3. Experienced. Refs. Graceland 2169.

THE TRIBUNE OFFERS AN ATTRACTIVE rate to persons who advertise for a position. Stop in today for more information at the Want Ad Offices, Madison and Dearborn-sts., or 1101 East 63d-st.

Clubs, Hotels, and Restaurants.

SODA FOUNTAIN, SANDWICH GIRL—Neat exp., 1 p. m. Kruger, 347 E. 35th.

Saleswomen.

A SALESLADY. LIBERAL DRAWING ACCOUNT. We are reopening our direct sales department for spring business with new merchandise, new ideas and new pep and increased commissions. We want to hear from all who made big money with us last year, also several other experienced direct to consumer salesladies. If you are seeking a splendid income from now until next winter, call at once. Mr. Zuber, 3320 Lincoln-av.

A GENUINE OPPORTUNITY FOR MATURE woman; exp. unnec.; good inc.; short hrs. Call 9 to 12, 906 Stevens Bldg., 17 N. State.

CHARIS Corp. has opening for refined lady to take care of well estab. trade. Over 25 years. Good pay to start. Perm. Apply today, 9-12 noon, 209 S. State, R. 923.

FAST SELLING 25c ARTICLE; PROFIT, 23c; pay daily. 127 N. Dearborn, R. 1008.

GIRLS—18-30; CITY AND COUNTRY; FULL or part time; earn $30 wk. up calling on bus. men. R. I. Paddon, 55 E. Wacker.

LADIES — SELL GUARANTEED HOSIERY and lingerie, less than store prices, to friends, consumers, etc.; credit extended; your own hosiery free; excellent commission; part time permitted. ROYAL CROWN MILLS, 229 W. Washington.

REPRESENT HIGH CLASS, WELL KNOWN loop photographer; leads furnished. Address T 116, Tribune.

SALESWOMEN—OF HIGH CHARACTER, TO sell electric refrigerators; we furnish leads; liberal commission. General Furniture Co., 6155 S. Halsted.

SALESLADIES—TO SELL COAL. MAKE A house to house canvass, good income each month. We pay salary and commission. Call Normal 0106.

SALESLADIES—3, OVER 30; NO EXP. OR investment required; $4 daily while learning. 234 S. Wells, 4th floor.

SELL ALL SILK DRESSES AT ONLY $3.95. Nationally known. Others at all prices for all occasions. Sell to clientele. Free dresses to workers. Make over $1.00 per hour. 155 N. Clark-st., Suite 408.

SPARE TIME LADIES, ALSO GIRLS WHO work in large offices, etc. Make real money taking orders for HOLLYWOOD TOM. The latest fad from Hollywood. Earn up to $40 per week. Small deposit for sample kit which is returnable. Call at 4533 Broadway.

WOMEN—25-45, FOR IMPORTANT POSItions with large manufacturing concern. Call or write 36 S. State-st., Room 1024.

WOMEN—NAME ENGRAVED GOLF BALLS of guar. quality at wholesale prices; big comm. Brezstone Golf Co., 128 N. Wells.

WOMEN—SELL HOSIERY, FULL FASHioned, take orders, we deliv., work with crew; gd. comm. Address J 322, Tribune.

WOMEN—CANVASSERS FOR NEW FAST household utility; sells on sight. ROOM 408, 105 N. CLARK-ST.

WOMEN—SELL 1ST QUALITY GUAR. FULL fashioned hosiery; wholesale prices. Central Hosiery Mills, 327 S. La Salle, lobby fl.

WOMEN-MEN—HOUSE TO HOUSE SALES; also demons. for stores. 5513 Dorchester.

Miscellaneous.

LADIES—TO MAKE THE NEW FADELESS wood fiber flowers; good money; no exp. nec. Real Art Studio, 218 S. Wabash, R. 800

GIRLS [5]—SALARY AND COMM. APPLY 133 N. Sacramento-blvd., bet. 9 and 3.

ADDRESERS — STATE PRICE PER 1,000. Address J 135, Tribune.

GIRLS—6, $20 PER WK. IF QUAL. APPLY all day. R. 1440, 30 W. Washington.

FIBRE FLOWER MAKERS—NO EXP.; BEST wages. 1462 Milwaukee-av.

GIRLS—FOR COLORING PICTURES; SALary. Apply 201 N. Wells-st. Mr. Milkes.

WANTED—FEMALE HELP.

Miscellaneous.

TRAVELING ORGANIZER. A financially strong Chicago firm, operating in principal cities, desires to permanently employ on salary an alert, educated woman of good personality to travel and organize. Age 25-45. Also a permanent position open in Chicago. Apply between 9 and 2, 203 N. Wabash, 23d floor. Ask for GENERAL ORGANIZER.

OPPORTUNITY. Professional women, business women, housewives who are alert and will give time will find it worth while and highly profitable to see me any time from 9 a. m. to 8:30 p. m. Mr. Livingston, Rm. 506, 32 W. Randolph.

LADY—27 TO 45, RELIABLE AND GOOD worker, with tactful and agreeable personality, to learn good business; must be willing to co-operate with employer and employes; can have all the responsibility she can handle and will be well paid for her work; $1,500 first year. Address A G 251, Tribune.

WOMAN—PERMANENT POSITION, LOCAL or traveling, with guarantee; open at once for intelligent, unincumbered woman, 28 to 45; 4 year high school education or better; refinement, good appearance, leadership. See MISS FLAHERTY, 1000 N. Dearborn-st., 9 to 12 and 2 to 4.

LADY — UNUSUAL OPPORTUNITY FOR educated lady, over 25, active in church or Sunday school work, for perm. position in Bible dept., 9-4 daily; good pay. Call 9-12, Mrs. Weakley, 508 S. Dearborn, R.1240

LADIES—4 EXTRA IN EACH BRANCH FOR Spring rush. Permanent jobs for most apt. Apply after 1 p. m. JOHNSON PRODUCTS COMPANY, 3313 Lawrence-av., 357 W. 63d-st., 425 S. Cicero-av.

WOMEN — YOUNG, 3 HIGH SCHOOL graduates and college students with pleasing personality, age 18-22; salary $21 per week if accepted. Apply 3-5. H. B. Cummings, 704 Hearst Bldg., 326 W. Madison.

WOMEN—YOUNG, AGE 21-30, TO ASSIST in personal efficiency service; experience unnecessary; salary $17; steady position; periodic traveling; excellent opportunity; refs. Address L S 233, Tribune.

TRANSPORTATION PROVIDED—Refined girls for high class soliciting. $1 paid for each appointment. Henri Lannart, 310 S. Michigan-av.

EARN $10 DAILY. New idea; exp. unnec.; every one a prosp. Direct leads furn. 111 Pearson-st., R. 516.

WOMEN—2, MIDDLE AGED, OF REFINEment and neat appearance; trustworthy, sympathetic home sheltered women preferred. Call 1 to 4. 1632 Stevens Bldg.

TEACHERS—PROFITABLE SUMMER WK. Christian service; local or some travel. Chance for advancement and permanent position. Address L S 234, Tribune.

NURSES — CONGENIAL OUTSIDE WORK; full or part time. 7023 Stony Island, 9-11 a. m., or 7-9 p. m.

Employment Agencies.

TYPIST-BKKPR.—COMPT., AGE 25-30..$90
STENO.-BKKPR., LIFE INS. EXP. $80
COOK, INSTITUTION ....$10, r. b.
[2] Waitresses, hotel, s. s. ....$35, r. b.
[5] Sales Girls, Toilet Articles.....$20 week
Steam Table-Coffee Girl, yng. ....$11, m.
O'SHEA EMPLOYMENT SYSTEM, 64 East Jackson-blvd., R. 507.

HSKPR.—EXP. RENTING APTS..$50, APT.
ALL AROUND BEAUTY OPERS. ..$15 UP
Mangle Opers., Folders, Feeders, Snakers, $12
Couple, Cook and Houseman, pr. fam.$55 r.b.
S-H-A-Y, 14 W. WASHINGTON.

BKKPR., LT. STENO., INS. EXP., LP..$100
Compt.-Typist ..$85 Compt.-Steno. $85
Bkkpr., dry cleaning exp., start..........$100
Legal Steno., masters exp. $100
C-R-A-I-G A-G-E-N-C-Y, 209 S. State.

SOUTH SIDE CONSOLIDATED—[50] Hsmds., r. & b., $5-$15; [2] Waitresses, $10. 1105 E. 63d-st., 2d floor.

ZINSER PERSONNEL SERVICE—Commercial, Legal and Medical Depts. 140 S. DEARBORN-ST.

2 LEGAL STENOS. .... $25 Age 23-30 yrs.; expd. in briefing. DAVIS PERSONNEL, One N. La Salle.

WAITRESSES—$5.00 FEE ONLY......$12, M. Fountain girls. Housework ...$8, r. b. TRIANGLE, INC., 20 EAST JACKSON.

HOUSEMAIDS, $5-$12; WAITRESSES, $8-$12; Beauty Oprs. Grove. 852 E. 63d-st.

GIRLS—GEN. HSWK., $5-$10 WK.; STAY. North Town Employ. Service, 2742 Devon.

TRADE SCHOOLS.

Girls and Ambitious Women. Learn BEAUTY CULTURE. Short, easy course. Low price tuition. Easy payments. Day and evening classes now forming. Big future for successful career. $40—FREE—$40. To a limited number of students enrolling this month for our complete course we will give a $40 set of instruments and handsome kit absolutely free. Free employment bureau. Phone State 5057. Call or write for our FREE 35 Page Booklet. Day or Evening Classes now forming. No obligation.

Marinello. INTERNATIONALLY ESTABLISHED SYSTEM OF BEAUTY CULTURE. 108 North State-st. State 5057.

BURNHAM School of Beauty Culture. Largest, oldest school in America. Moderate tuition. Convenient payments. DAY, EVENING CLASSES. YOU CAN ACTUALLY Earn While Learning. Call at once or write for free booklet. E. BURNHAM (Desk 202), 138 N. STATE. RANDOLPH 3355.

Special Half-Rate Offer to Learn Beauty Culture at Moler's this month. Earn while attending. Also new private lesson course. Two schools to select from. Jobs waiting. Inquire Moler System, 59 E. Monroe. Central 6393.

SPECIAL NOTICE — ATTRACTIVE OFFER to girls wanting complete Beauty Culture Course from Chicago's most thorough and practical training school; reasonable fee. Terms. Equipment free. CHICAGO ACADEMY OF BEAUTY CULTURE, Inc., 37 S. Wabash-av., Suite 707-09. State 4421.

12 MONTHS TO PAY for your complete course in Beauty Culture. INVESTIGATE THIS OFFER. American School of Beauty Culture, 159 N. State-st., 8th Floor. Dearborn 6627.

THE HALE WAY OF BEAUTY CULTURE paves the road to success. Investigate now. GERTRUDE HALE SCHOOL, 30 N. DEARBORN-ST. 3D FLOOR.

GIRLS WANTED—LEARN COMPTOMETRY, 15-30 days; cut rates; day or eve. Speedwriting. Also all business subjects. SWITCHBOARD or CASHIERING 5 days. Chgo. Bus. College, 190 N. State. Franklin 4122.

WOMEN—WANTED BY LARGE, SUBSTANtial hotel org. to train for managers, exec. hskprs., hostesses, asst. mgrs.; fee small; day or eve. E. L. Holmes, 4701 Beacon-st.

I WANT A GIRL TO LEARN STENOG.-Comptom. in exchg. for care of small apt., rm., brd. and wages. Miss Nadler, Chicago Business College, 190 N. State. Fran. 4122.

THE CHICAGO HAIRDRESSING ACADEMY assures you thorough training in hairdressing and beauty culture. 64 W. Randolph-st.

LEARN THE HEIM SYSTEM OF BEAUTY culture; very reas.; day or evening classes. 1019 W. 63d-st. Englewood 4634.

COMPLETE MANICURING COURSE, $15. Thorough. Easy to learn. Good pay. Ltd. time. Nina Parker Sys., 14 W. Wash., 2d flr.

LEARN SWITCHBOARD—OFFICE AND HOtel. Positions furnished. 921 Marshall Field Annex, 24 N. Wabash. Cen. 6647.

PRACTICAL HOTEL TRAINING IN 200 room hotel. 6 weeks' course in Leland Hotel. Leland at N. Racine. Longb. 9600.

MIDWEST BEAUTY COLLEGE, LTD. $2 down, $2 per week. Fully accredited. 5 North Wabash, Kesner Bldg., Rm. 705-10.

LEARN AND EARN. CALL OR WRITE. Winthrop School of Nursing. 159 N. State.

DRESSMAKING—MILLINERY SCHOOLS.

DRESS DESIGN., DRESSMAKING, MILLInery. Forest Academy, 59 E. Adams, R 700.

PERSONAL.

WANTED—HEIRS OF CAROLINE HOPKINS Sampson and Mary Mathews Hopkins or Hooker of Chicago in 1860; Warren Hopkins, late of Waushara [Foxlake] Wisconsin; John, David, Henry, Helen, Angelina, Mary, and Susan Hopkins or Cady; Lucy Scott; all heirs of David Hopkins of New York State in 1840. Homer Dick, Atty., 813 Wilder Building, Rochester, New York.

INFORMATION IS DESIRED REGARDING MRS. JULIA LAVENSON of Chicago, Ill., in connection with settlement of an estate. Address E C 1, Tribune.

IF TRUNK THAT I HAVE HELD FOR 18 mos. is not called for by owner in 3 days, same will be sold for storage. DAVE SHALFIN, 3015 JACKSON-BLVD.

THOMPSON—MRS. FLORENCE G., WHEREabouts desired; communicate with undersigned, same address, New York. C. B. THOMPSON.

ALL BAGGAGE LEFT AT HOTEL LINcoln for year or more will be sold for charges if not called for within 5 days. 1816 N. Clark-st.

NOT RESPONSIBLE FOR ANY DEBTS CONtracted at Steere's Food Shop, 7862 S. Jeffery-av., after May 16. A. J. STEERE.

NOT RESPONSIBLE FOR ANY DEBTS CONtracted by any other than myself. ALEX KODA JR.

CALVIN T. JAYCOX OR ANY ONE KNOWing his whereabouts, please communicate with L T 176, Tribune.

LADIES AND MEN EVERYWHERE—JOIN our Current List at low cost. Write Aristo Lodge, 2444 Michigan-av., Chicago.

LLOYD—YES, EVERYTHING O. K. WRITE and give address. Hazel.

NOT RESP. FOR ANY DEBTS UNLESS contr. by myself. JAMES D. TAYLOR.

NOT RESPONS. FOR DEBTS CONTRAC. BY any one but myself. HENRY C. FRESE.

NOT RESP. FOR ANY DEBTS CONTR. BY any one but myself. Theo. Christensen.

FRANK A. W.: WRITE AT ONCE CONcerning Don. MARPESSA.

NOT RESP. FOR ANY DEBTS CONTR. BY any one but myself. ELLIS RUBIN.

A. W. G.: PLEASE COME HOME AT once; important. F. A. G.

WINNIE WINKLE, THE BREADWINNER: The Call Down

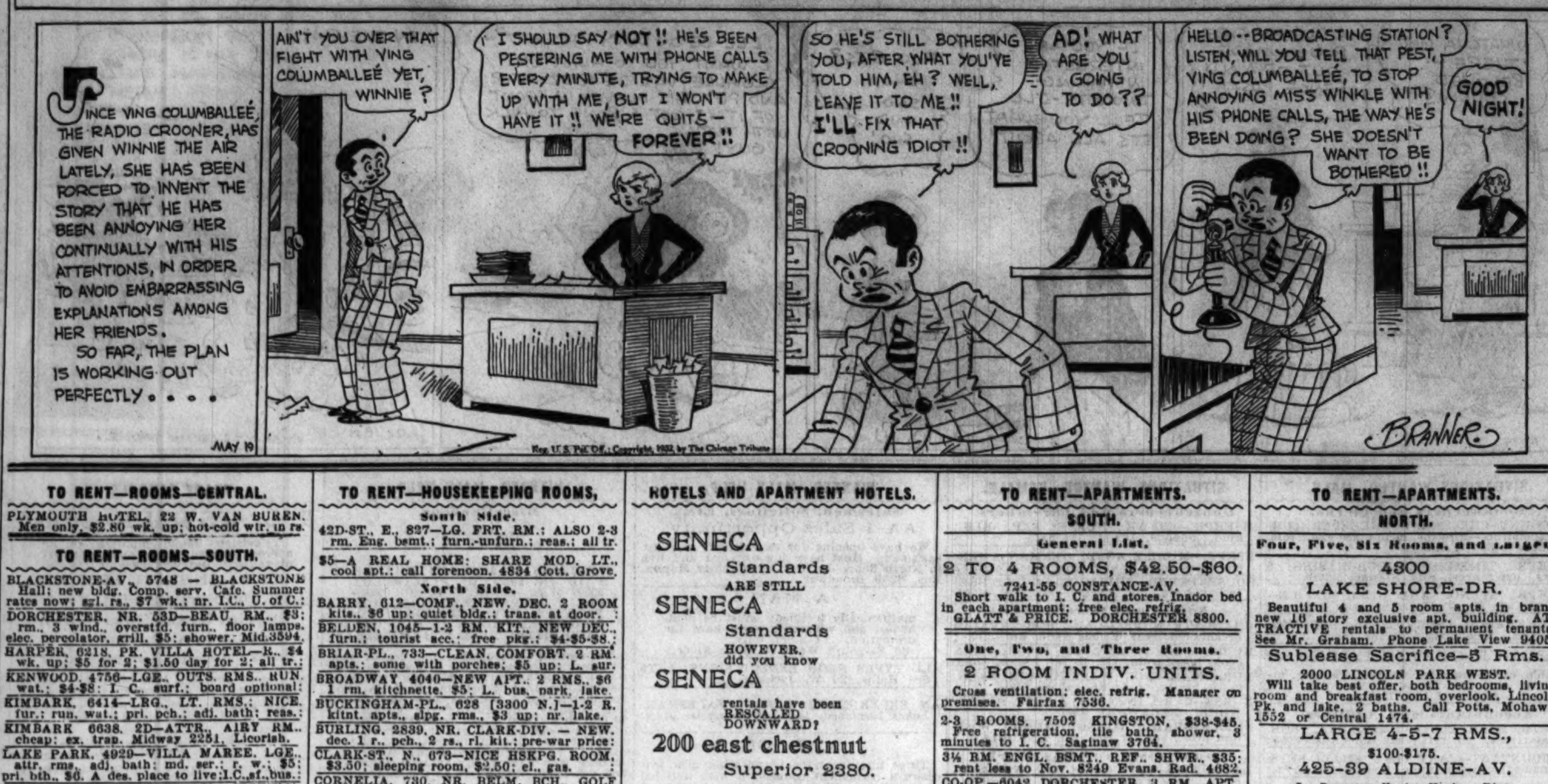

LOST AND FOUND.

TO FINDERS.

If you have found a cat or a dog, a pocketbook, jewelry, or fur and cannot locate the owner through the "Lost and Found" advertisements in The Tribune call and go through the "Lost and Found" index at the PUBLIC SERVICE OFFICES, 1 South Dearborn-st. 1101 East 63d-st.

TO LOSERS.

If you are listed in the telephone directory you can charge an advertisement of your lost article by telephoning Miss Miller of The Tribune ad taking department, Superior 0100. Your advertisement receives the benefit of free listing in The Tribune for a period of two months. This service facilitates the recovery of lost articles advertised.

AUTO ROBE—LOST—FROM CAR, NORTH side; grey-black; rew. Pal. 5804, Lynde.

BILLFOLD—LOST—BROWN TOOL LEATHER, name C. G. Myers cut in, containing automobile identification and other cards and currency, in vicinity of Loop; finder can retain currency and will receive liberal reward for return of billfold and cards. Call Superior 1959.

BOX—LOST—SMALL, CONT. BEADS, EARrings, etc.; vic. State and Randolph, or 51 bus. Liberal rewd. Keepsake. Bitt. 4421.

DOG—LOST — SUNDAY, JACKSON PARK dist., female fox terrier, mixed, named Nana. Black, white spot forehead and chest. Call Fairfax 7210.

DOG—LOST—CHOW, WHITE TAIL; HARNess and leash; in vic. Sportsman Race Track. Pet. Lib. reward. Bittersweet 3249.

DOG—LOST—IRISH SETTER; MALE; ANS. name "Skipper." Rew. Glenview 297.

DOG—LOST—LARGE MALE POLICE, SUNday, Hyde Park sec.; reward. Ken. 5712.

DOG—LOST—BLACK-WHITE FOX TERRIER. Child's pet. Rew. Mansfield 5338.

HANDBAG—LOST—BLACK LEATHER; CONtaining keys, letters, money, Tues., 11 p. m. bet. Goodman theater and 69th East End Reward. Address L T 128, Tribune.

PIN—LOST—SIGMA CHI FRAT. PIN, MON.; name Gummerman. Address J 71, Tribune.

PHOTO NEGATIVES—LOST—MONDAY, ON Ashland-blvd. Reward. Monroe 2594.

PORTFOLIO—LOST—BLACK LEATHER, ON I. C. elec., Tues. Reward. Midway 0867.

PURSE—LOST—BROWN LEATHER, VIC. OF 71st-Jeffery, Tues. eve. Rew. Atl. 1833.

RING — LOST — WHITE GOLD, EMERALD stone; washrm. I. C. sta. Rew. L. B. 7246.

WEDDING RING—LOST—PLAT.; INITIALS L. G. to A. S., 2-28-'31. Est. 0709.

WRIST WATCH—LOST—LADIES' 17 JEWEL rhinestones; im. em.; reward. Wab. 0363.

HOME FURNISHINGS.

(See Also Household Appliances.)

Central.

HARTMANS WAREHOUSE CASH—
Bargain outlet store Yards 4590.
$17.50 val. Innerspring mattresses...$ 4.95
55.00 val. 3 pc. parlor suites........ 19.50
5.00 val. 6x9 congoleum rugs......... 1.49
55.00 val. 7 pc. dining rm. sets...... 19.50
7.50 val. metal beds; all sizes...... 2.49
55.00 val. 3 pc. bedroom suites....... 19.50
25.00 val. kitchen cabinet; lge. size.. 9.95
153 W. 39th-st. Open Tues., Thur., Sat. eves.

South Side.

Your Last Chance!

$125,000 stock of new, high grade furniture, rugs, radios at 40-60% below cost.

Going Out of Business

Parlor sets, choice covers $19.50
Bed, dresser, chest complete.......... 22.50
9x12 rugs (new) 5.00
7-pc. walnut din. rm. sets 26.50
4-RM. OUTFIT; RUGS 89.50
Innerspring mattress, $15 val....... 4.98
Rug pad, 9x12, $5 value .... .99
Vacuum cleaners, Hoovers, etc....... 12.95
Radios, Zenith, Philco, etc., 40-60% off.

Goldstein Furniture Co.,

5026-36 S. Halsted-st. [This store only.] Open daily 9 a. m. to 10 p. m., Sun. 6 p. m.

RUGS—10 AXMIN. 6X9, $7.50; 9X12, $8.50 up; very fine American orientals, $26.50; 1 Chinese, $85. Klever Shampay, 4635 Cottage Grove-av. Open eves. Tues., Thurs., Sat.

CASH SALE—3 PC. PAR. SET, $19; WAL. bedrm. set, $17; dinrm., $15; 100 rugs, $5 up. Normal Storage, 6121 S. Halsted. Open evenings.

NEW 3 PC. MAPLE BEDRM. SET, $39.50 new Studio Couches, $8.95. Odd davenports $15. 7 pc. din sets, $17.50. Open Sunday Schwartz Bros. Storage, 7012 Stony Island.

FOR SALE—RELIABLE 4 BURNER GAS range, white with black trim; very good condition. Sacr. for cash. 6212 Cottage Gr.

UNCLAIMED STORAGE SALE—4 ROOMS, comp., $99.50; only $15 cash; your own terms. Ressel Bros., 4312 Cottage Grove-av.

COMPELLED TO SELL OUT RICH HOME—7 rms. mod. furn., compl. or sep.; also orient. rugs. 7029 Jeffery-av. Hyd. P. 8673.

STOR. SALE—RUGS, $10; BEDR. SETS, $18; din. rm., $10; parl., $20; elec. sew. mach., $20. Available Store, 7732 Stony Isl.

9X12 ORIENTAL RUG; GOOD COND.; SAC. for cash. 5453 Cornell. Dorchester 0585.

STORAGE—BEDRM., $20; DIN., $15; PAR. $18. 6140 Cottage Grove. Op. eves., Sun.

COMPLETE 3 ROOM APT. WILL SACRIfice. Leaving city. Drexel 6582.

3 RMS. FURN.—ORIENT. RUGS USED 2 mos.; must sacr. 7033 Jeffery. Mid. 3953.

3 PC. MAH. BEDRM. SET, COST $350. FOR cash or trade for small car. Stewart 4640.

5,000 YDS. GOOD USED CARPET; CHEAP. 2911 S. La Salle. Victory 6212.

North Side.

REAL SACRIFICE.

Fine domestic and oriental rugs; very elec. bedrm. set, dinette set, radio, mirror, davenport, chairs, tables, lamps, linen, tableware, etc. 1043 North Shore-av. Bri. 9354.

Forfeited Rugs, At Our Plant.

Wiltons, Axmin., Velvets, as low as $7.50. IMPERIAL DYERS & RUG CLEANERS. 2123 Lincoln-av. Tues., Thur., Sat. till 9 p.m.

REMOVAL SALE—LOUNGE CHAIRS, STUNning mirror, lamps, tables, 3 pc. maple bedrm. suite, Duncan-Phyfe din.; very reas. Jane Adams Stud., 5817 Kenmore. 1507 Morse.

BANKRUPT NEW FURN.—PAR. SET, $29; 3 pc. bedrm. set, $35; dining set, rugs, lounging chair, $12; brkfst. set. Other bargs. Open eves. to 10, Sun. 5 p. m. 6542 N. Clark.

$50,000 NEW FURN.—PAR., DIN. OR BEDrm., $29; lamps, rugs. Remer Co., 5822 N. Western. Open eves. to 9; Sun. 5.

8 RMS. FURN., RUGS—SAC.; PARL. SET, $35, cost $200; Amer. orient. rug, $15, etc. Loyola Stu., 6347 Kenmore. Shel. 7074.

PRIOR TO AUCTION BANKRUPT STOCKS of new, used furn., rugs. Wond. chance for young couple. 3531 N.Clark-st. Open eves.

BEAU. FURN., RUGS, 5 RMS., 3 MO. OLD; radio, gr. piano, stu. couch., sep. Buc.4061.

Northwest Side.

MUST SAC. GORGEOUS IMPORTED RUGS, parl. set; great barg. 2753 N. Sawyer.

West Side.

SACR. NEW FURN., PARL., BEDRM., DIN. rm. sets, $39 Brkfst. sets, $10; Rugs, Odd Tables, Chairs. Tuft's, 4444 Madison.

4 RMS. STORAGE FURNITURE, $50 A. B. C. STORAGE, 2523 Madison-st.

Suburban.

A BEAUTIFUL ROYAL SAROUK ORIENTal rug, size 18x29½, rose colored background; all over pattern. This rug is rare, artistic and unique in design and workmanship. It cannot be duplicated. It was made for palace use of the Persian King. It will be shown by appointment only. No dealers. Address L O 542, Tribune.

2 PC. OVERSTUFFED SET AND END TAble. Phone Euclid 1557, after 6 p. m.

HOME FURNISHINGS WANTED.

ATLANTIC 2290.

PHILPOTT'S BUYERS MEAN MONEY TO YOU. See us first; get more. We are as near as your phone. ARTHUR R. PHILPOTT.

KEDZIE 1800.

Best cash prices for used furn., rugs, stoves, elec. radios. Homan Furn. Prompt service.

CALL NEVADA 1150 — HIGHEST CASH prices paid for used furn., rugs, stoves, elec. radios; prompt service. Acme Furn.

CALL CRAWFORD 3850 FOR HIGHER cash prices on your furn., rugs, and elec. radio. Prompt serv. Spaulding Furniture Co.

HIGHEST CASH PRICES FOR USED FURNIture, radios, rugs, etc. Crawford 2705.

HIGHEST PRICES PAID USED FURN., rugs, radios. Call anywhere. H. P. 3197.

HOUSEHOLD APPLIANCES.

VACUUM CLEANERS—AT OUR FACTORY. $9.95. All makes. 1214-18 N. Wells.

EUREKA VACUUMS, $12; PERFECT CONdition. 2556 Diversey-blvd. Humb. 8683.

Electrical Refrigeration.

New Elec. Refrigs., $79.50.

Only a factory can offer such value. Buy direct; save 50%; fully guar. Terms. 173 N. MICHIGAN. OPEN EVES. SUN. Story & Clark Bldg.

NEW ALL-PORCELAIN ELEC. REFRIG. Factory closeouts, fully guar., $74.50. Terms, $2 weekly. Values up to $250. Factory, 2430 S. Michigan. Open eves., Sun.

HOME OWNERS ATTENTION! WE HAVE 18 elec. refrig., new, all porc. Will sell at a trem. reduct. 220 W. Huron. Del. 7899.

FLOOR SAMPLES AND RECONDITIONED refrig., like new, $49.50 and up. Also open evenings. 1954 W. 35th-st. Laf. 4100

$49.50 BUYS A GOOD USED ELECTRIC REFRIGERATOR. Weekly terms. O. W. RICHARDSON, 125 S. Wabash.

FRIGIDAIRE, RECONDITIONED, GUARANteed, $79.50. Tri-Par, 110 N. Wells-st.

BRAND NEW FRIGIDAIRES, FULLY GUAR. $89.50; easy terms. 6136 S. Halsted-st.

CLOTHING, FURS, ETC.

POINTED FOX SCARF, $10; LAPIN jacquettes, $12.50; fur coats, $40. Unusual values, sold for balance due. Shown on request only. Miller & Co., 166 N. Michigan

DRESSES, SIZE 14; REAS. 438 SURF-ST. Bittersweet 6987.

HIGHEST CASH PRICES PAID FOR ALL kinds old fur. R. 824, 190 N. State.

PATENTS—PATENT ATTORNEYS.

PATENTS, TRADEMARKS, COPYRIGHTS—MILO B. STEVENS & CO., 53 W. Jackson-blvd. Est. 1864. Main office Washington.

TO RENT—ROOMS—CENTRAL.

PLYMOUTH HOTEL, 22 W. VAN BUREN. Men only, $2.80 wk. up; hot-cold wtr. in rs.

TO RENT—ROOMS—SOUTH.

BLACKSTONE-AV., 5748 — BLACKSTONE Hall; new bldg. Comp. serv. Cafe. Summer rates now; sgl. rs., $7 wk.; nr. I.C., U. of C.

DORCHESTER, NR. 53D—BEAU. RM., $3; rm., 3 wind., overstfd. furn., floor lamps, elec. percolator, grill, $5; shower. Mid.3594.

HARPER, 6218, PK. VILLA HOTEL—R., $4 wk. up; $5 for 2; $1.50 day for 2; all tr.

KENWOOD, 4756—LGE. OUTS. RMS., RUN. wat.; $4-$8; I. C., surf.; board optional.

KIMBARK, 6414—LRG., LT. RMS.; NICE. fur.; run. wat.; pri. pch.; adj. bath; reas.

KIMBARK 6638, 2D—ATTR. AIRY RM., cheap; ex. trap. Midway 2251, Licorish.

LAKE PARK, 4929—VILLA MAREE, LGE. attr. rms., adj. bath; md. ser.; r. w.; $5; pri. bth., $6. A des. place to live;I.C.,sf.,bus.

LAKE PARK, 4943—$5 TO $10 WEEKLY; all outside rms.; private bath or shower; no extra charge for 2. Atlantic 5480.

MICHIGAN, 6831—NICELY FURN. RM., suit. 1 or 2; kit. priv.; gd. tran. Rad.7882.

PRAIRIE, 2211—NICELY FUR. LG. FRT. rms., suit. 1 or 2; reas.; new. dec.

SIXTY-FOURTH-ST., E., 1511—SGL. FURN. slp. rm., $2.50; lrg., $3; steam; all tran.

WOODLAWN, 6542—LG. AIRY SLP. RMS., nicely furn., $2.50 up. Pri. home; all tr.

WOODLAWN-AV., 6226, 2D APT.—NICELY furnished front room for one or two.

LARGE SINGLE RM., PRIVATE HOME; no other roomers; refs. Saginaw 1086.

Hotel Rooms.

NOW — — — $5 WEEK UP. FRONT ROOM. Special—$6 wk. for room worth $10. In 300 room hotel, facing Jackson park. Complete service. Perfect transportation. PARKLAND, 1550 E. 63D-ST.

TO RENT—ROOMS—SOUTHWEST.

CAMPBELL, S., 6241—LGE. PLEAS. RM. in bung.,1-2;ex.tr.;brk. opt.; $4.Hem.9450.

TO RENT—ROOMS—NORTH.

ASHLAND-AV., N., 3120—REX HOTEL. $5.50 per week single, $6.50 double. Modern hotel, large rms., 24 hour service.

ASHLAND, N., 4351, 1ST—DES. R., S. EXP. Adj. bath, sm. fam., kit. pri. opp. Reas.

CEDAR-ST., 61—CANTERBURY HOUSE Attractive rooms at reduced rates.

CHASE-AV., 2018—MOD., AIRY RM.; HME. priv.; lady; reas.; ref. exch. Briar. 1515.

CLARK-ST., N., 2026. MOHAWK 3460.

HOTEL CLAYTON

BRAND NEW BLDG., OPP. LINCOLN PARK 300 modern rooms. Beauty Rest beds. Comp. service; 10 min. to loop; $7 weekly.

RADIO IN EACH ROOM.

CLARK-ST., N., 1429. SUPERIOR 4365.

NEW BURTON HOTEL.

200 rms.; tub. shwr., radio in each; 5 min. Loop; spec. sum. rate, $6 up wk., $1.50 up day.

DEMING-PL., 523, 2D — BEAUTIFULLY furn. rooms, 1-2, adj. bath, elec. grill, in fine apt. home; 1 block to lake. Div.3484.

DIVERSEY, 600. BUCK. 4100.

HOTEL RIENZI

[2800 N.] Lincoln Pk. golf course; bus. surf. trans.; 15 min. loop; 200 large, beau. rms., with bath, $2 day, $10 wk.; single or dble.; 300 car. gar. Famous for good food.

GLENWOOD, 5512—ATTR. RM., BOARD opt.; pri. fam.; home priv.; all tran; reas.

GRANVILLE, 1531—NICE, FUR. LG. FRT. bedrm.; quiet res.; gd. trans. Holly. 0469.

HAMPDEN-CT., 2733, 2D APT., NR. DIV. Well furn., attr. lge. rm. Lin. Park Dist.

KENMORE, 4618, AT WILSON-AV.

$5 AND $6 WEEK.

100 rms., showers, phones; Wilson L or bus.

KENMORE, 4837—LGE. FRONT RM., R. W., pri. pch.; also sgl. rs.; bths., shrs.; $4 up.

LA SALLE, N., 1205. LINCOLN 1702.

RAVENNA HOTEL.

New management, newly furn., redecorated. Kitnts. and hotel rooms, $4 per week up.

LASALLE, N. 1702, OR 1039—LINC. PK. Dist. mod. rms., elev. serv., $4 wk., tr., $1.

MAGNOLIA, 4550—2 BLKS. WILSON L; 31 rms., $3.50 wk.; 2-3 rm. kit. apt. $8-$10.

MICHIGAN, N., 747—LGE. DBL. RM.; ALSO sgl.; walk to loop; summer rates. Ostrand.

PINE GROVE, 2774, NR.DIVERSEY—LARGE light, airy, newly dec. rms.; some with pri. bath and showers; $5-$7; hotel service.

RITCHIE-CT., N., 1305—CHOICE DBL. RM.; bath, artistic hse.; lake view; bus ½ blk.

SHERIDAN, 803—ATTR. FRT. RM., CON. sn. par., adj.bth.; tw. beds; $4 ea. Wel.0516.

SHER.—COSY SGL. RM., R. W. TOILET. $3.50. Lg. frt. rm., 2 baths. Grace 3773.

WINTHROP-AV., 5054. LONGBEACH 8933.

HOTEL FRANCES,

100 new rms. Tub, shwr.; $6 wk., $1.50 day.

WINTHROP, 4940— LONGBEACH 9333.

HOTEL GLENN.

100 new rms., tub, shr., $6 wk., $1.50 day.

NORTH AV. Y. M. C. A.

Comfortably furn. single rooms; swimming, tennis and handball courts; massage, barber, cafeteria; rm. phone serv.; free parking; 10 min. loop. 1508 Larrabee-st. Linc. 2633.

SPACIOUS, COZY ROOM, STRICTLY PRIV. with bath for responsible business man. Priv. fam.; nr. lake, all trans. Reas. rate. Refs. exchanged. Longbeach 9008.

WALK TO LOOP—6 BLOCKS FROM MADIson-st. Room with bath, $9; 40c lunches. Cass Hotel, 640 N. Wabash-av.

LGE., AIRY FRT. RM., OPP. BATH, 1-2, reas.; lake, all tran.; bkf. opt. Edg. 7105.

Hotel Rooms.

TRAEMOUR HOTEL — 5427 KENMORE. Exclusively for women. Hotel service. Dbl., pri. bath, $5 a person. Longbeach 2743

TO RENT—ROOMS—NORTHWEST.

HUMBOLDT, 1931—NICE RM., PRI. HOME; 1-2; gd. tr.; brd. opt.; reas. Brun. 1644.

TO RENT—ROOMS—WEST.

Hotel Rooms.

12 Min. to Loop—$4 Wk. Up.

Parkside Hotel, 212 N. Hamlin. Ked. 7000.

Price—Location—Service.

WESTLANE HOTEL, 4507 WASHINGTON; new, light rms., in-a-dor beds, pri. bath, shower; 24 hr. service; bus at dr.; low rates.

TO RENT—ROOMS—SUBURBAN.

LARCH, 210—LOVELY RM., PRI. FAM.; reas.; brd. opt.; nr. tra.; gar. Elmh. 3560

TO RENT—HOUSEKEEPING ROOMS,

South Side.

42D-ST., E., 827—LG. FRT. RM.; ALSO 2-3 rm. Eng. bsmt.; furn.-unfurn.; reas.; all tr.

$5—A REAL HOME; SHARE MOD. LT., cool apt.; call forenoon. 4834 Cott. Grove.

North Side.

BARRY, 612—COMF., NEW, DEC. 2 ROOM kits., $6 up; quiet bldg.; trans. at door.

BELDEN, 1045—1-2 RM. KIT., NEW DEC., furn.; tourist acc.; free pkg.; $4-$5-$8.

BRIAR-PL., 733—CLEAN, COMFORT. 2 RM. apts.; some with porches; $5 up; L. sur.

BROADWAY, 4040—NEW APT., 2 RMS., $6 1 rm. kitchnette, $5; L. bus, park, lake.

BUCKINGHAM-PL., 628 [3300 N.]—1-2 R. kitnt. apts., slpg. rms., $3 up; nr. lake.

BURLING, 2839, NR. CLARK-DIV. — NEW. dec. 1 r., pch., 2 rs., rl. kit.; pre-war price.

CLARK-ST., N., 673—NICE HSKPG. ROOM, $3.50; sleeping room, $2.50; el., gas.

CORNELIA, 730, NR. BELM. BCH., GOLF links; 1-2 rm. kits.; pri. bth.; Frig.; $8 up.

ELAINE-PL., 3435, BLK. W. OF BDWY.—Well furn. 2 rms., for 2-3, $6-$9; free pkg.

FULLERTON, 539—1-2 ROOMS FOR HSKPG. run. water; good tr.; nr. Lincoln Park

GREENVIEW, 4025—1-2-3 R., NEW. FURN. kitnts.; Frig.; porch; gd. trans.; $7 up.

KENMORE, 4657—3 RM. FRT. APT., SUIT. for 4; splg. rms., $3 up. Wilson "L", bus.

KENMORE, 4640—3 RM. KIT. APT., PRIV bath, phone serv.; $10; Wilson L., bus.

KENMORE, 4800—NICELY FURN., DEC. LT. 1 rm. kitch.; suit. for 2; $5 up.

KENMORE, 5132—1-2 RM. KITNT.; MAID ser.; free gas, elec. fan; wond. tr.; $5 up.

LA SALLE, N., 1039 OR 1702—SAVE CAR fare; 1 rm. kits.; 2-3 rm. apts.; free pkg.

LAWRENCE, 829—ATTR. 1 RM. KIT. comp. fur.; all new; $5; md. svc.; blk. bch.

MAGNOLIA, 4656—2-4 RM., EXCP. BEAU., sunny; Frigid.; $10-$16. O. K. for 2-5.

MAGNOLIA 4441—1-2-3 ROOMS, NEWLY furn., 2 beds, $6 up; all transportation.

MELROSE, 437—2 ROOM FRT. NEW. DEC. 1 rm. kit., comp. furn.; nr. tr., bch.; $5 up.

MONTROSE, 900—2 RM. KITS., $6.50 UP. Near lake, exc. trans. Sunnyside 7150.

OAKDALE, 609 [2900 N. ON BRDWY.]—1-2-3 rm. apts., compl. $5 up; sgl. and dbl. rms., $4.50 up; all outs. rms.; r. w.; compl. hotel serv., all transn., nr. park and lake.

PAULINA, NR. RIDGE—3 RM. FRONT APT.; bedrm., pr. bath; $10. Inq. 5827 Glenwood.

RACINE, 4448—1-2 RM., FRT. APTS.; COM. furn.; pri. bath pch.; very rea. L and bus.

ROKEBY, 3722—2 RM., FRT., 5 WINDOWS; quiet, $8 up, prkg. Nr. Bel. golf. Grace L.

ROSCOE, 717—3 RM. KIT., ELEC. REFRIG. Nicest on the No. Side, and low rent.

WINNEMAC, 1304—2 NEW. DEC. OUTS. RS. Lge. porch, child welc.; reas.; Argyle L.

WINTHROP, 5110 — DESIRABLE HSKPG. kit. apts., rentals reduced prices; gd. trans.

WINTHROP, 5321—LOVELY CLEAN 1-2 R. apt., porch; real kitch., $5-$7. Slp. rms., $4

WINTHROP, 5346—KITS. AND HOTEL RS. Maid; quiet, clean; lake; ½ bl. L; $5 up.

Northwest Side.

KEDZIE-BLVD., N., 2512—WELL FURN. 3 rm. apt.; reas.; opp. Log. Sq. L Terminal.

KILDARE, N., 4418—MOD. 4 RMS.; WILL furn.; gar.; rl. home; $10 wk. Palis. 7016.

NORTH-AV., W., 1021, NR. MILWAUKEE—2 lge., lgt. rms.; pri. bath, $8; gd. trans.

West Side.

HAMLIN, N., 212, PARKSIDE HOTEL—3 rm. apts.; complete; L surface, bus; opposite Grant Park. Kedzie 7000

JACKSON-BLVD., 2944, OR 2147 WASHINGton-blvd.—Mod. apts., $6-$10. Free park'g.

JACKSON-BLVD., 2219—3 LG. BSMT. RMS. Newly dec. Pri.bath, 2 beds. Gar. $9 week.

MAYPOLE, 3818—3 RMS., REAL KITCH.; new. furn.; suit. 4; pri. bath, linens, reas.

BOARD AND LODGING.

South Side.

EMERALD, 7823—SGL. RM. AND BD. FOR 1 gent; reas.; stm. ht.; gd. transp.

WOODLAWN, 6039—FINE HOME COOKED food; clean, neat rms.; run. water; $7-$8. Cheaper rates for 2, or by mo. H. P. 2085.

LADY WOULD LIKE OLD PERSON [LADY] bedridden or invalid, to share room with same. Best food, care and comfortable home assured; $40. Ph. Hyde Park 8223.

GRAD. NURSE WILL TAKE CONVALEScing, mild mental, aged nervous patients in her home. Atlantic 1149.

HOME FOR AGED, INFIRM., MILD MENtal cases; $50 month up. Midway 1606.

Southwest Side.

CARE ELDERLY OR INVAL. PEOPLE IN priv. home, reas.; refs. Hemlock 0499.

North Side.

LAKE SHORE DRIVE—1046, FROST CLUB FOR GIRLS, $8 TO $12.50.

MELROSE, 454—HOTEL DEL MONTE, NEW smart, comfortable; ½ blk. lake; A1; quiet room, $7; hotel dinner, bkfst., $5. L.V.8215.

REAL HOME FOR 2; EXC. MEALS, HIGH class Sherid'n-rd. res. Jarvis L. Hollyc.6372.

EXC. HOME WITH BOARD FOR 1-2—SM. priv. fam.; reas. Wilson L. Rav. 0157.

West Side.

ADAMS, 4119—FRT. RM., SGL.-DBL. TW. bds.; exc. meals; reas.; conc. rt. party.

Country.

BELVIDERE, ILL.—CHRISTIAN COUNTRY home for 3 or 4; $7 wk. Kil. 4417.

Children.

EXCEL. CARE TO INFANT OR SMALL child; spec. att. to diets; refs. Euclid 1198.

RELIABLE MOTHER WILL RM. AND BRD. child, nr. Chgo., at lake. Diversey 6755.

EXCEL CARE TO CHILD, ANY AGE, NEAR schls.; rm. for parent opt. Englewood 2381.

GD. HOME—CARE TO CHILD, BEST FOOD, $5; rm. for parent opt. Republic 2586.

MOTHER'S CARE TO INFANT OR CHILD 1 to 3 years; bung. Kildare 6117.

HOTELS AND APARTMENT HOTELS.

ON THE EDGE OF THE LOOP.

HOTEL MARYLAND

900 RUSH-ST. [AT DELAWARE] All outside rooms—private baths—from

$10.50 Weekly; $40 Monthly.

Attractive New Rates . .

Kitchnt. Apts., Hotel rooms; near lake, pk., Loop. New 15 sty. Gold Coast Bldg.

DEARBORN PLAZA,

1032 N. DEARBORN-ST.

$5 AND UP WEEKLY.

Is all you need pay to enjoy the complete service; large outside rooms and ideal transportation at the Hotel Chapman. New Management. 4707 MALDEN. Longbeach 7630.

HOTEL BRADLEY, RUSH AND GRAND-AV. Walking distance to the Loop. Rooms with running water and detached bath, $6. With private bath, $7 and up weekly.

H-O-T-E-L C-E-D-A-R

CEDAR AT 1118 N. STATE. SUP. 5560. RADIO IN EACH ROOM. 200 rs. with bath, $1.50 up day, $7 up wk.

Hotel Astor, 176 N. Clark.

Save time, carfare; live in loop; beau. rms., run wat., baths, elev., ph.; $6 wk. up.

. . . The Croydon . . .

Apts., $80 mo. up; hotel rms., $50 mo. up. 616 Rush-st. Sup. 4927. Jas. A. Hart, Mgr.

BERWYN BEACH HOTEL.

New att.; each room phone, shower, tube. reas. 1049 Berwyn-av., nr. Edgewater Beach.

New Lawrence Hotel.

1-2-3 room kit. apts., full hotel service. $55 up. 1020 Lawrence. Longbeach 2100.

LINWOOD HOTEL.

All outs. rms. with bath and sh., $7.50 wkly. 1812 Washington-blvd. Seeley 2770.

1244 N. DEARBORN HOTEL

All hotel conv.; strictly mod. rms., $5 wk and up; swim. pool and gym free. Sup. 4980

HOTEL ELLIS, LONG. 4100 4651 MAGNOLIA With the atmosphere of home. $5 weekly up

THE HAZELCREST APT. HOTEL—1-2-3 RM. apts., $60-$115; 24 hour full hotel service. 4278 Hazel-av. Bittersweet 8300.

MIRA-MAR HOTEL—$8 UP WEEKLY; $2 UP DAILY. 6218 WOODLAWN-AV. PLAZA 1100.

SHERWOOD HOTEL, LONGBEACH 4624. 5016 WINTHROP. Newly dec. rooms with bath, $5-$6 per wk.

THE FAIRFAX—LARGE 1 TO 6 ROOMS, furnished beautifully; moderate rates. Hyde Park-blvd. at Dorchester. Plaza 2400

THE BLACKWOOD—5200 BLACKSTONE-AV. Chicago's newest hotel. 2 to 5 rooms; occupancy now. Phone [illegible]chester 3310.

HOTELS AND APARTMENT HOTELS.

SENECA
Standards ARE STILL
SENECA
Standards HOWEVER, did you know
SENECA
rentals have been RESCALED DOWNWARD?

200 east chestnut
Superior 2380.

GLADSTONE HOTEL

NEW AMERICAN PLAN RATES.

$15 WEEKLY

PER PERSON FOR SINGLE ROOM. Includes 2 meals daily, or 2 room suite for 2, or 3 room suite for 3; private baths.

Special European Rates.

Transients $1.50 and up.

12 minutes to the loop. I. C. express.

6200 Kenwood. H. P. 4100.

Loop convenience
Suburban atmosphere

St. Clair

Hotel and apartments

162 E. OHIO-ST. at N. Michigan. 2 minutes' walk to Loop. KITCHENETTES, $70 UP. HOTEL ROOMS, $50. All rooms private bath; 22 floors. Excellent dining room, coffee shop. C. H. Wolfe, Mgr. Superior 4660.

No Better Value on the North Side

than our new ultra modern kitchenette apts. at $12.50 wk., or $50 mo.; radio each apt.; tile bath, showers, twin in-a-dor beds. Garage in connection. Under new mgment.

Windsor-Wilson,

915 WILSON-AV. Longbeach 3500.

MONTROSE BEACH HOTEL

1-2-3 room apts., completely, elegantly furn.; radio every apt.; tile baths, showers, refrig.; soundproof; coffee shop; new bldg.

$40 AND UP.

PUBLIC GARAGE SERVICE ....$8 925 MONTROSE-AV. EAST OF SHERIDAN. 24 HOUR HOTEL SERVICE

PINEGATE HOTEL

555 SURF-ST. BITTERSWEET 3200. Under new management; 100 outside rooms, each with private bath and radio; complete hotel service; rates as low as

$7 PER WEEK AND UP.

New Hotel Carling

174 rms., all with tubs and showers; wkly. $6 up; day, $1.50; 5 minutes to loop. 1512 N. LA SALLE-ST. MOHAWK 1200.

APARTMENTS AND ROOMS TO SHARE.

RETIRED WIDOWER WISHES TO SHARE his apt. of 8 rms.; location half block from Sheridan-rd., with refined elderly gentleman who appreciates a well appointed home, meals and maid service. Excellent transportation. For appt. Phone Buckingham 0694.

WILL SHARE MY BEAU. 6 RM. APT. with 2 or more adults. Reas. Ravens 8801.

1 OR 2 LADIES OR COUPLE TO SHARE 4 rm. apt. 1715 Winnemac. Ard. 2795.

GENT. SHR. 5 RM. BEAUT. FURN. APT. with cple.; no obj. child. Reg. 6762.

LADY WANTS ROOMMATE, SAME; ALL home privil.; gd. tr.; Gentile. Rog. Pk.5998

REF. YNG. GIRL SH. APT. SAME; REAS. Longbeach 2100, Apt. 334, after 6:30.

LADY SHR. WITH CPLE. OR 2 GIRLS bung. and gar. $15 wk.; n.w.side. Ave.5858

2 BUS. GIRLS SHR. 6 RM. APT. WITH same, N. Side, nr. lake. Longbeach 0112.

TO RENT—HOUSES.

South Side.

20 RMS., LGE., LGT. BEST LOC. 5028 Blackstone-av. Open for insp. Hay. 2299.

5 R. COTT.—13226 HOUSTON-AV.; NR. Ford shops, $20; plbg., gas, el. Hegewisch.

Northwest Side.

REDECORATED 5-6-7 ROOM HOMES; GArages; near schools, churches, stores; good trans.; street, alley paved; as low as $45. Also 5 rm. home, heat, gas, light, free, $55. A. J. SCHORSCH, 6059 Irving Park-blvd

6 RM., H. W. HT., NR. LAWR.-MILW., $45. 4 r., stv. ht., Plainfield nr. Belmont, $22. Beesley, 4219 Irving Pk.-blvd. Pens. 2726.

West Side.

7 ROOMS—BEAUT. DEC., GOOD LOCALITY. Owner, 1500 Jackson-blvd. Hay. 2299.

Suburban.

EAST WILMETTE 7 RM. COL. RES.; 4 b. r., 2 baths, sun par., slp. pch.; 2 car gar. Real value at $135 mo. Call Winn. 1800.

SELECTED FURN. AND UNFURN. HOMES on N. Shore. Mrs. Fuller & Wm. Pickard, 1618 Chicago-av., Evanston. Greenleaf 7220.

TO RENT—FURNISHED HOUSES.

RENT FOR THE SUMMER—ATTR. FURN 7 rm. cor. home; beau. dec., sun par., slp. pch., recreation rm. in base.; lovely ground 2 car gar. Fine section Oak Pk. Euc. 7672

OWNER LEAV. CITY—BEAU. FURN. COLOnial home Villa Pk. 4 lge. bedrms., near Cntry. Clubs; all mod. conv.; sublse. very reas. 3 mos. Villa Pk. 2681. Harrison 1127.

LARGE BEAUTIFUL HOME, DEERPATH Hill's estates, 970 Armour-circle, Lake Forest; furn. or unfurn. Very desirable.

EVANSTON, NR. LAKE—WELL FURN. 8 r. home for summer only; Davis-st. trans.; all modern imprv.; refs. nec. Gre. 8458.

IND. HILL DIST.—OVER 2 AC., MODERN artistic home; 6 bedr., 5 baths; can be rented 3 to 5 months. Rogers Park 2616.

8 RM. BUNG.—JUNE-JULY, $40 MO. AND board of lady. 2710 Coyle. Sheld. 5583.

FURN. OR UNFURN., 6 RMS., SUN P., 2 car gar.; lg. yard; reas. Glencoe 1052.

WANTED—TO RENT—HOUSES.

FURNISHED HOUSE FOR SUMMER, 45 miles from Chicago. Address L N 473, Tribune.

TO RENT—SUMMER RESORTS

FURNISHED HOME LOCATED ON NORTH Shore Lake Geneva, 2 miles from Williams Bay, 4 miles from town Lake Geneva; $750 for season. Address J 316, Tribune.

TO RENT—FOR SEASON, BEAUTIFUL clean, 9 rm. house, Ingleside Shore, Fox Lake, with all modern conveniences and garage; reasonable. Phone Humboldt 4975.

FOR RENT OR SALE—4 R. COTTAGE, WISconsin lake. H. Ruhnke, 642 Addison.

TO RENT—APARTMENTS.

SOUTH.

General List.

7108-18 MERRILL-AV.

2-3-4 ROOMS.

Furnished or unfurnished. Free gas, electric refrigeration, in-a-dor beds. Large bedrms. Close to I. C., schools and shops. Liberal concession. Agent on premises.

BEVERLY HILLS.

Modern 3½-4-5 rms.; free refrig. and gas. N. W. corner 104th and Wood-sts.

TO RENT—6850-54 NORMAL-BLVD.—3-4-5 rms., 3½ yr. bldg. Mod.; G. E. refrig.; ½ blk. to L. R. I., Parker Schl. See agent.

4963 LAKE PARK—MOD. 3 RMS., REFRIG. Also 6 rms., 2 baths, lrg. sun par.; overlooking lake; $50 and $90. Hyde Park 7000.

MOD. 2½ RM. APT., FREE GAS LT., EL. rfg., $30; 4 rms., $35 to $40; also 5 rm. cor. apt., $40. Nr. "L," surf. 1516 W. 62d.

TO RENT—APARTMENTS.

SOUTH.

General List.

2 TO 4 ROOMS, $42.50-$60.

7241-55 CONSTANCE-AV. Short walk to I. C. and stores. Inador bed in each apartment; free elec. refrig. GLATT & PRICE. DORCHESTER 8800.

One, Two, and Three Rooms.

2 ROOM INDIV. UNITS.

Cross ventilation; elec. refrig. Manager on premises. Fairfax 7536.

2-3 ROOMS, 7502 KINGSTON, $38-$45. Free refrigeration, tile bath, shower, 3 minutes to I. C. Saginaw 3764.

3½ RM. ENGL. BSMT., REF., SHWR., $35; rent less to Nov. 8249 Evans. Rad. 4682.

CO-OP.—6042 DORCHESTER, 3 RM. APT., sale or rent. Gentiles. Reas. H. P. 9708.

Four, Five, Six Rooms, and Larger.

A FORTUNE SPENT!

5021-25 SOUTH PARKWAY

in beautifying these 5-6 rm. apts.; 1½ and 2 baths; cor. bldg., facing boul. and park; excell. locality; reduced rentals. See janitor or phone Dearborn 7700, Mr. Rausch.

4 ROOMS, $50.

1112 E. 45TH-ST. ELEC. REFRIG., IN-A-DOR BED. ALL TRANS.

McKEY & POAGUE,

903 E. 47TH-ST. DREXEL 2200.

4 ROOMS—SO. SHORE, $50.

New bldg.; large rooms; in-a-dor bed; free refrig.; 1½ blocks to I. C. Agent at bldg. 7610 COLFAX-AV. South Shore 8128.

MODERN 4 RM. APT.

Inador, free refrig., canv. walls, shower; nr. I. C.; $55-$65. 6928 Oglesby. Dorch 6510

7 RMS., 2 BATHS, MODERN, LGT., AIRY. lge. rms., newly decorated; stm. ht.; bargain, $50 mo. 6504 S. Halsted, 3d. Tri.1397.

FREE RENT TO AUG.—FREE ICING; 4-5 rm., $50-$60; nr. university; accept warrants. Porches, rl. kitchen. 5455 Ellis.

EXC. 4 RM. APT., LOWEST RENT IN DIS. $40 up; new. dec.; inador; free refr., inlaid lino.; new stv.; gd. tr. 7828 Cornell.

LOVELY APT.—FACING LAKE, 5 ROOMS, 2 baths, furn. for sum., or unfur. by the yr. W.G.French, 5000 East End-av., Apt. 2-B.

7 ROOMS, MODERN, HOT WATER HEAT; $45 per mo. Inq. 5540 S. Throop-st.

MOD. 5 RM., SLP. PCH.; FREE REF.; GD. tran.; reas. 8625 Drexel. Tri. 5932 aft. 1.

5 RMS., FREE REFRIG., GAR., NR. I. C.; $65, concess. 8617 Ingleside. Rand. 3062.

8230 MICHIGAN—5 RMS., GLAZED PCH.; gar.; frig., tile bath; $65 up. Vin. 3753.

SOUTHWEST.

General List.

6320 S. TROY—3-4 ROOMS; NEWLY DEC.; in-a-dor bed; Frigidaire; very reasonable rental. Agent on premises.

Four, Five, Six Rooms, and Larger.

6 MODERN LIGHT ROOMS, NEWLY DECorated; hot water heat; garage included. 5809 S. Sacramento-av.

MOD. 6 RMS., SUN PAR., H. W. HT., NEW. decor.; $50. 5827 S. Campbell. Rep. 7459.

6211 S. FRANCISCO-AV.—FLAT, 4 RMS., sleep. porch; stm. ht.; bargain.

NORTH.

General List.

PRICED TO RENT.

SPACIOUS—CONVENIENT—EXCEPTIONAL.

2-4-5 ROOMS.

438-48 SURF-ST.

½ bl. Sheridan-rd. and Lincoln Park. Bus and surf. only 15 min. to Loop. See Janitor on premises or

Apartment Selection Bureau,

ONE N. LA SALLE. CENTRAL 8252.

2000

LINCOLN PARK WEST.

Directly Opp. Lincoln Park.

BEAUT. 2 TO 5 RMS.,

$70-$200.

Ideal Location. Excellent Transportation.

Peter F. Reynolds, Linc. 3633

415 Fullerton-pkwy.

2-3-4 Rms., $65-$135.

Free Gas and Refrigeration. Beautiful Bldg. Overlooking Lincoln Park. Exc. Transportation. Peter F. Reynolds. Linc. 1518.

Beautiful 3-4-5 Rm. Apts.

in corner bldg.; electric refrig., tile baths. Will decorate to suit. Reasonable rent. 3 rm. apts. have inador beds. See MRS. J. WORMSER at 2156 Arthur-av.

1641-51 TOUHY-AV.—3-4 RMS.; NEWEST bldg. in Rogers Pk.; large rooms, latest features; colored tile baths, rollaway; free electric refrig.; $70-$75. Rogers Pk. 1855.

CHOICE ROGERS PARK AND EVANSTON locations at attractive rentals. RAYMOND REALTY CO., INC., 1569 HOWARD-ST. BRI. 1668.

1734 THOME-AV.

[6301 N. Hermitage]; N. W. R. R. tran.; 3-4 rms.; elec. ref.; modern; decorated.

CORNER BLDG., 3½-4-5 RMS., SUN PAR., extra bed, refrig.; bus at cor.; N. W. Ry. 2 blks.; start rent July 15th. 1742 Granville, cor. Armitage. Sheldrake 2863.

829-37 SUNNYSIDE-AV.

2 rm.; gas, elec. free; $32.50-$35; 4-5 rms. $45 up; nr. lake; newly dec.

10 W. ELM-ST., COR. STATE—NEW BLDG. 2 to 5 spacious, carpeted rooms; canvased walls; 10 minutes' walk to loop; $65-$165.

3½-4-5 RMS ON LAKE; EL. REF., VAPOR heat, showers, linoleum, cabinet stove. 7621 Eastlake-terrace. Rogers Park 2362.

6 RMS., STM. HT., $45; GRACE, 6583; also 3 rms., $30. 730 Aldine [3200 No.].

One, Two, and Three Rooms.

1, 2 AND 3 ROOMS, $40.

and up. S. W. cor. Morse and Greenview-avs. New 7 story bldg. Free gas, light, refr. and carpet. Col. tile baths and fixtures. Office, 1505 Morse-av.

BIG REDUCTION

1-2 RM. APTS. FREE REFRIG. AND GAS EXCEPTIONAL VALUE. BEST TRANS. 5529 Kenmore. See jan. or call Ran. 6171.

KITCH'ETTE IN COR. BLDG.

Few left, 6 stry. bldg.; refrig., gas free; bus, car at door; L 2 blks. 1157 Diversey.

850 SUNNYSIDE-AV.

2-3 rms.; elec ref.; showers; ½ blk. from lake; furnished or unfurnished; low rent.

3 ATTR. RMS., INADOR BED IN BEDRM. Spac. closets, elec. refg. 648 Buckingham-pl. State 8126 or Lake View 0892.

ATTRACTIVE 3 ROOM APT. INCLUDING bedroom; nicely decorated; free refrig.; nr. L. bus and car. $40. 3838 Rokeby-st.

2 RMS.—FIREPROOF LIGHT AIRY ELECtric refrig., near Howard L station; low rental. Phone Rogers Park 0458.

3 ROOMS, 1 BATH—1366 N. Dearborn; beautiful view of lake HOGAN & FARWELL, INC. Whitehall 4560.

2 ROOM APTS., $27.50 UP; NEWLY DECorated; ex. trans. 4868 N. Rockwell.

1¼-2¼ RMS. [BEDRM.], REFRIG.; 1 BLK. Addison-Linc. sta. Rav. L. 1837 Patterson.

BEAUTIFUL 2 AND 3 ROOMS—FREE REfrig. and gas; very reas. 5920 Ridge-av.

Four, Five, Six Rooms, and Larger.

6559 N. TALMAN—ATTR. 5 RS.; COR. 2 apt. bldg.; slp. pch.; refr.; gar. Briar.2113.

700 GARFIELD-AV.—4-5-6 RMS., STEAM; just decor., etc.; $30 up. Open. Cen. 7737.

5 LT. RS., 2D; STM.; GLZ. PCH.; EL. REF Gar. Good tran. $60. Conces. 2540 Carmen.

5 MODERN SUNNY RMS., SLEEPG. PCH. refrig.; 3d apt.; $50. 5615 N. Artesian.

RENT REDUC.—6 BEAU. RMS., 3 BATHS, 3 shwr.; Frigid.; free lt., gas. Lake V. 9791.

4-5 RMS., $22-$25. 1134 BARRY, CORNER Clifton; stove ht.; new. dec. Wabash 7945

6 RMS.—HOT WATER HT.; REAS.; GD. TR. 3517 Reta-av. Buck. 3508.

5243 KENMORE—6 RMS., 2 BTHS., REFR. encl. porch; low rent. Div. 2591.

ATTRAC. 5 RMS.—G. E. REFR.; VERY reas.; [illegible] min. to Loop. 4726 Beacon-st.

TO RENT—APARTMENTS.

NORTH.

Four, Five, Six Rooms, and Larger.

4300

LAKE SHORE-DR.

Beautiful 4 and 5 room apts. in brand new 16 story exclusive apt. building. ATTRACTIVE rentals to permanent tenants. See Mr. Graham. Phone Lake View 9405.

Sublease Sacrifice—5 Rms.

2000 LINCOLN PARK WEST. Will take best offer, both bedrooms, living room and breakfast room, overlook. Lincoln Pk. and lake. 2 baths. Call Potts, Mohawk 1552 or Central 1474.

LARGE 4-5-7 RMS.,

$100-$175.

425-39 ALDINE-AV.

In Belmont Yacht Harbor Dist. Lincoln 3633.

ATTRACTIVE AND VERY LARGE 4-5-6 rm. apts., free elec. refrig.; will decorate to suit; 4 rm. apts. have rollaway beds; 1 blk. North of Touhy. See janitor at 2601 Jarlath, S. W. Cor. of Rockwell-st.

534 BROMPTON-AV.

Mod. 4-5 rms.; elec. ref.; shwrs.; cor. Pine Grove, near Sher.-rd. and park; reas. rent.

4 LGE., LIGHT RMS., IN-A-DOR....$47.50 5 large, light rooms..............$55.00 Elec. refrig.; near bus, L, R. R., surface. 4407 N. Winchester. Rogers Park 7000.

5 ROOMS, 2 BATHS, $75.

Rent reduced. Beautiful light apt., incl. slpg. pch. 907 Sunnyside. Long. 2829.

4414 SHERIDAN-RD.

6 rms., newly remod., dec., G. E. refrig.; very low rent; $65. Longbeach 8833.

900 GRACE-ST.

4 rms., $40; 5 rms., $47.50; good trans.; elec. refrig.; concess. Call Lake View 9269.

720 WAVELAND-AV.

5 rms.; glazed rear pch.; elec. ref.; E. of Brdwy.; low rent; dec. to suit.

ATTR. LG 4-6 RMS., 951 FOSTER; 5117-29 Sheridan, 5-6 rms., sun par., shower, ext. lav.; 551 Melrose, 7-8 rms.; 3223 Broadway, 5 rms., refer. Red. rent. Jan. in bldgs.

FOUR ROOMS—$45.

Big bargain; lge rms.; newly dec.; porch. firepl.; ref.; front apts. See today. Lak.5579.

BEAU. 3½-4-5-6 ROOMS, HOYNE MANOR. 6 bldgs.; Hoyne at Granville; last word; gd. trans., schls., playgd.; low rent.Bri.2306.

665 GRACE-ST.—4-5 room apt., sun and sleeping porches. 1 block park and lake.

5 RM. BEAU. MOD. APTS., COR. BLDG.; sun par.; steam; refrig.; reduc. rents; near L, bus, surf. 1301 Cornelia. Grace. 0636.

6 ROOMS, 2 BATHS, WALLS CANVASed and paneled; elec. ref.; ½ blk. lake, park and bus. 710 Buena-av. $60. Wel. 3460.

1330 BIRCHWOOD-AV.—OVERLKS. LAKE. corner bldg., 4-5 rm. apts., 2 baths, sun parlor; near L, bus. Rogers Park 0541.

1445 GREENLEAF—4 REGULAR SIZED rooms; Frigid.; nicely dec.; large closets; priv. frt. and rear pchs.; $55. Hollyct. 2256.

4-6 RMS., 2 BATHS, SUN PAR., LG CLOSets; yard; G. E. refr.; dec. to suit; 1 blk. lake, L. 7000 Sheridan-rd.—1218 Lunt-av.

8 RMS., BEAU. 2D APT.—ELEC. REFR. new tile bath shower, extra lav.; pch.; reas. 518 Fullerton-pkwy. Keystone 0735.

2016 BERWYN AT DAMEN—4 RMS., EXtra bed; shwrs.; nr. Jr. hi. school; N. W. Ry.; start rent July 15. See Owner. Rav. 10543

4-5-6-7-8 LARGE RMS.—2-3 TILE BATHS. elec. ref.; dec. to suit; equipped playgrd.; $75-$145. Lake View 6480.

MUST RENT 6 LG. LT. RMS., 3 BDRMS.; htd.; exc. tran.; gd. neighborhd. Buc.1094

7 RMS.—4 BEDRMS.; LGT., AIRY; $65; Frig.;rear pch.;facing pk. 4132 Clarendon.

5955 WINTHROP—4-5 ROOMS, REDUCED. beaut., mod.; refrig.; L; nonc. Long. 1948.

NORTHWEST.

General List.

EXCEPT. LOW RENTALS—2-3-4-5 RM. HTD. apts. Frigid.; res. dist.; good trans. A. J. SCHORSCH & CO., 6059 Irving Pk.-bl.

One, Two, and Three Rooms.

LARGE 3 RM. APTS. IN CORNER BLDG., with rollaway beds; free refrig.; reasonable rent. See janitor on premises at 2363 N. NEWLAND-AV.

SACR. MOD. 3 RS., $30 AND CONC.; NEW bldg.; on Long-av. nr. Belmont. Wab. 2684.

Four, Five, Six Rooms, and Larger.

5 RM. FLAT, FURNACE HEAT, $25; GOOD trans. 1504 N. Kedvale, 2d floor.

5 ROOMS; LARGE, LIGHT, NEW. DEC.; stv. ht.; $25. 1947 N. Kildare.

4 LGE. RMS., BATH, STOVE HT., GLZD pch.; $20. 1934 N. Wood, nr. Cortland.

5 R. FLAT, 2D FL.; HOT WAT. HEAT; garage; $35. 3053 Elbridge. Spauld. 7197.

4 LARGE RMS., 2 STORY NEW BUILDING. Hot water heat. 5121 Henderson-st.

TWO 4 RM. FRONT APTS., STOVE HT., GD. trans., $16-18. 1851 N. Hoyne. Bru. 8521.

5 RMS., MOD., 1ST. FL.; SLPG. PCH.; GAS, elec. free; $40. 5512 Eddy. Pen. 1054.

5 LGE. RMS., HOT WATER HEAT; GOOD trans.; reas. 3012 N. Parkside-av.

4 R., STV. OR FUR. HT.; 1-2 BDRMS.; sun par.; gd. tr.; red. rt. 4301 N.Ridgeway.

WEST.

General List.

MOD. APTS.—1-2-3-4 RMS.

Newly dec., elec. refg., 1 rm., $30; 2 rms., $32.50; 3 rm., $40; 4 rm., $47.50. J. Kempston Rental. 4938 Quincy-st., 4912 Jackson. Col. 7709; open eves to 8:30; clos. Sunday.

4732 WASHINGTON-BLVD.

2½ r., $32.50; 4 r., $45; elec. ref.; dec. to suit. See janitor.

4257 W. 22D-ST.—3 RMS., $32; 1400 S. Karlov. 1942 S.Avers, 5 r., $20. Lawn.4049

One, Two, and Three Rooms.

FOR REAL VALUE SEE THESE MODERN good sized 2-3 rm. apts.; elec. refrig.; in-a-dor beds. 5028 and 5029 W. Quincy-st.

Four, Five, Six Rooms, and Larger

4620 JACKSON-BLVD.

5 lge. rms., stm. ht., elec. ref.; garage if des.; decorate to suit. See Mrs. Crowley.

5-6 RMS., STEAM, $35 UP.

1204 Macallister-pl., large light rooms; lowest rent in city. Call Central 1543.

5 LGE. RMS.—LGE. YARD, THRU FLAT; mod.; good trans.; east exposure. Will sacrifice for $50 mo. 328 N. Long-av.

4 LT. RMS., $35; 5 COR. RMS., $45; NEW. dec.; oak, new flrs.; G.E. ref. 3500 Carroll.

FINE 4-5 RMS.—NEW. DEC.; GD. LOC.; stove heat. Red. rent. West 0279.

5028 WASHINGTON-BLVD.—$40; 4 AND 5 rm. apts.; steam heat; free elec. refrig.

TO RENT—APARTMENTS—SUBURBAN.

NORTH.

Evanston—10 minutes to loop.

4 RMS., $55; GREATEST VALUE IN EVanston; convenient Main-st. trans.; highly desirable bldg.; canvas walls; free ref.; in-a-dor; garage in bldg. State 0240.

NORTHWEST.

Palatine—39 minutes to loop.

4 LG. RM. H. W. HTD. FLAT, WITH GAR. space, $40. 267 N. Plum Grove, Palatine.

WEST.

Berwyn—17 minutes to loop.

$32.50-$42.50—3-4 RM. APTS., STEAM HT., elec. refrig.; nr. L. 1917 S. Grove-av.

Oak Park—16 minutes to loop.

4 RMS.—JANITOR, STM. HT., $40; 1 BLK. Garfield L. Euclid 9615 or 1759.

TO RENT—FURNISHED APARTMENTS.

SOUTH.

3-4 RMS.—ATTRAC. FURN.; LGE. BLDG.; low as $10 wk. 811 E. 46th, nr. Drexel.

2-3-4 R. APTS., BEAU. FURN.; EL. REF.; I. C., bus, L, surf. 6916 Dante. H. P. 0034.

TO RENT—FURNISHED APARTMENTS.

SOUTH.

The Highland

7147 JEFFERY-AV.

BEDROOM KITCH. APTS.

New 7 story fireproof building situated in the beautiful South Shore dist. Ideally located and serviced by excellent transportation. Two minutes walk to Bryn Mawr I. C. station, 17 minute ride to the loop.

Completely furnished bedroom kitchenette apartments. In-a-dor bed in living room. Accommodate four people. Hotel service.

Outside rooms with unobstructed view. Bedroom apts. may be had as low as $80 per month.

ST. GEORGE HOTEL

1435 E. 60TH-ST. DORCH. 7300. Offers the most for your money. Kitchenette apts. with outside sleeping porch for only $50 month and up. Ideal location, overlooking the Midway. 1 block from Jackson Park. I. C., bus, and surface transp. Only 12 minutes from the loop.

Last Slashing Reduction.

1-2-3 room elegantly furn. or unfurn. kit. apts.; matchless values combining luxury with economy. Perfectly serviced. Inspection will convince you that these apts. and new low rents are best value in Chicago.

BLACKSTONE MANSIONS,

5514 BLACKSTONE-AV.

Only $37.50—1 Rm. Kit.

4336 Drexel, Facing Park.

FREE REFRIG.; SHOWERS. OAK. 4951.

5317 KIMBARK-AV.

1-2-3 rms., elegantly furn. apts., dble efficiency; maid serv., ice, linens; reas. Come convince yourselves. See janitor.

7335 COLES-AV.

Attrac. 3 rm. apt.; lgt., airy; bedrm. and inador; G. E. refrig.; reas.; nr. I. C. trans.

6 NICELY FURNISHED RMS., SUITABLE for several bachelors; with or without kitch.; reas.; nr. U. of C.; all trans.; refs. Address T 313, Tribune.

5 Artistically Furn. Rms.

Outside, nr golf, park, lake, I. C.; includ. gas, refrig.; grd. piano; $75. Hyde Pk. 7484.

NORMALSHIRE—NEW 1-2-3 ROOM APTS. Compl. serv., smart, spac., quiet; L, surf., R. I., bus; cut rates. 6808 Normal. Nor. 6001.

ESSEX APTS 6230 DORCHESTER-AV — 2-3 rms. $52.50-$75; elec. refrig.; maid serv.; ½ blk 63d, I. C., L., sur Plaza 6477

2½-3-4-5 R. APTS., BEAU. FUR.; FREE gas, lgt., el. refr.; nr. L; $40-$60; also lg. 4 r. with slp. pch.; in 2 flat. 1516 W. 62d.

5527 UNIVERSITY—COMPLETELY FURN.; quiet, cool, 5 rm. apt.; June to Oct.; sacrifice $75; Gentiles. Midway 7915.

$55—4 RMS.; HAS BEDRM. AND 2 INAdor beds; comp. furn.; nr. I. C., Jackson Pk. and "L"; el. refrig. 6062 Stony Isl.-av.

CHI.-ENGLE. APTS.—7146 LOWE-AV. MOD. 2-3 rs.; tile bath; R. I., L, sur. Rad.3930.

6142 KENWOOD—ARTISTIC 3 RM FRONT. priv. bath; lg., airy; I. C., L; low rates.

NICE FURN. 4 RM. APT., SUN PAR. NR lake, I. C., U. of C.; reas. 5536 Dorchester.

6455 GREENWOOD-AV.—LGE. 4 RM. APT.; bedr., in-a-dor, elec. ref.; gd. tr.; very reas.

4 RM. APTS.—EL. REF.; 1 BLK. I. C., BUS. surf. 6938 Harper-av. Dorch. 3401.

6 LARGE RMS., BEAUT. FURN.; REAL hm.; very reas. Frigid. Nr. U. Ch.Dor.1515.

5441 KIMBARK—2-3-4 RMS., MOD., SUN par.; elec. refr.; perf. light; $50 up.

BEAU. FURN. 1-2-3 RM. $25 UP—SHWR. bath, linen, service. 6543 Cottage Grove.

5 LGE. CLN RMS 2D PRIV ENTRANCE all furn., $12 weekly. Boul. 1466.

ELEGANTLY FURN. 5 R. SPACIOUS APT. 2 sun rs.; nr. I. C. 1406 E. 68th. Mid.9605.

LVG. FOR COUNTRY—RED. $45. 4 LG. RS. Frig. 5240 Kenwood. Jarvis. Fair. 1972.

SOUTHWEST.

6337 S. CAMPBELL — 1-2 ROOM KITNT. apts., $6-$14; elec. refrig. Republic 3405.

NORTH.

4701 Beacon, Cor. Leland

2-3 rm. apts. with bedrms., dinettes, sep. in-a-dor beds; accom. 2-4 pers. Complete hotel serv., switchbd., Frig., elev.; 3 blks. w. Broadway, 1 blk. to bus; fireproof; $55 mo. up.

641 ALDINE-AV.

828 FULLERTON-AV.

SUMMER RATES EFFECTIVE.

Single room modern units, complete service, $9 per week and up.

SHERLANE APT. HOTEL,

839 SHERIDAN-RD.

3900 NORTH; FIREPROOF BLDG.; 1 RM AND KITCHNT. FURN APTS. $10 WEEK MAIDS DAILY; FULL SERV.; SWITCHBD.

The Oakdale Apt. Hotel.

12 min. to lp.; quiet apt. homes; kit. apts., $45 up; bedrm. apts., $65 up; wkly. rates if des.; new. dec.; beau. new furnishings; daily maid service. 1049 Oakdale [2950 N.].

DIVERSEY ARMS HOTEL.

644 DIVERSEY-PKWY. BIT. 3100. 1-2-3 rm. kit. apts., from $47.50 up, with complete 24 hr. hotel service; nr. Lincoln Pk., golf, beach; 15 min. lp.; bus, surf. dr.

DIVERSEY APT. HOTEL.

Furnished and unfurn. 2 and 3 rm. apts.; new low rentals; full hotel service; bus at door. 430 Diversey-pkwy Lake View 8210.

1101 Columbia-av. Nr. Beach

6700 north. 2 room, bedroom apts., with in-a-dor bed; also 1 room; newly decorated; complete service; $40 and up.

ROSEMORE—4322 Kenmore.

1 room apts., strictly modern; near Broadway and Montrose; $9 week and up.

4543 AND 4528 MALDEN.

1-2 rooms, new, furn., free gas, lt., Frig., ½ buk. bus, L. $45-$65. William Pickel.

2½ Large R.—Low as $47.50.

Gas and ref. incl.; nicely furn.; extra door bed; nr. beach; exc. trans. 1331 Estes.

FOUNTAIN VIEW APTS.

2-3 rms., nicely furn., newly dec.; nr. Howard L, bus, beach; reas. 7732 N. Ashland-av.

4050 SHERIDAN-RD.

3-4-5 room apts.; refrigeration. Moderate rentals. Bittersweet 3500.

SWANVILLE APTS.

2-3 rms., incl. light, gas, linens, refr., from $48. 701-15 Brompton-pl. Good tr. Bit. 1600.

New Bldg.—4222 N. Ashland.

1-2 rm. kit. apts.; gas, light, linen, Frig. elev., maid serv.; all trans.; very reasonable.

6721 GLENWOOD—3-4, $50-$60; 2 BL. "L." 1340 Foster, 3 rms., new bldg., $60. 1311 Morse, 4 rms., $57.50. All new. dec., furn. for 4 per.; gs., frg., el. Rog. 0344. Eve. She.9266.

SHEROSE—4241 KENMORE.

2-3 rm apts., strictly modern, near Montrose and Broadway, $9 week and up.

$8.75 WEEK UP RENTS LOVELY NEW 1 rm. Pullman kitch. apt.; in fireproof apt. hotel; maid serv., lin., laun., refrig. 4554 Malden-st., s. w. cor. Wilson; bus to door.

ROSCOE PLAZA—1650 ROSCOE, 1-2-3 RM. apts.; well furnished; excel. trans.; conv. shops; reduced rentals.

LUXURIOUS 7 RM. APT., VIEW OF PARK and lake; 12th fl., 25 ft. liv. r.; 20 ft. chambers. Agnes McDonald. Whitehall 6880.

WELLINGTON ARMS APT. HOTEL, 2970 SHERIDAN-RD.—1-1½-2 room kit. suites; overlooking lake; full hotel serv.; $65 up.

712 DIVERSEY—COMPLETELY FURN. 1 and 2 rms.; all outside; hotel serv.; newly decorated; 15 minutes to loop.

LINCOLN PK.—2-3 RM. IDEAL APT., NEW bldg.; best tr.; fur. for 4 persons, $35-$45, or by wk. 2840 N Abbott-ct. 700 W. Cap.4377.

6 LRG. BEAU. RMS.—2 BATHS; ORIENTAL rugs, grand piano; form. $225, now $125 for sum. mos. Ph. bef.11 or aft. 5. Moh.0287

NORTH PARK-AV. 1824—[1800 NORTH]—1½ blks. Lincoln Pk.; 1-2-3 rm kitchents. New. furn., elec. refrig.; showers; $45 up.

SPACIOUS 3½-4 FRT. RMS., IN-A-DOR, shower, 4 closets, frigid., beau. furn., $50. 4801 N. Irving-av., nr. Western. Lon.3887.

BEAUT. FURN. 3 ROOM APT.; SHOWER. Gen. El. refrig.; good trans.; $55; incl. linen, gas, light. 805 Cornelia. Well. 6116.

WINONA, 932, E. OF SHERIDAN, NR lake—Beau. furn., lg. din. r., bdr. Edg.4272

6 RMS., NR. LAKE; WELL FURN. AVAIL now; reas. 4636 Clarendon. Rav. 1320.

4435 GREENVIEW-AV.—COZY 2½-3½-4 R apts.; hi grade bldg.; lt., gas, refr. incl

BARG.—MOD. 6 RM. APT., $50, IF BOY OF 16 yrs. can be boarded. Sheldrake 1990.

$55—3 RMS., WAS $70; NEWLY FURN.; real bedroom. 1656 Juneway. Shel. 7920.

$45—2 RMS., WAS $60; NEWLY FURN., large, light rms. 1656 Juneway. Shel. 7920

2-4 RMS., SUN PAR., NEW. FUR., G. E ref.; L, bus, lk.; reas. 5314 Winthrop.

1362 GREENLEAF-AV.—BEAU. 3 ROOM apt.; blk. L, lake; reas. Briargate 6322.

4-5 RS., NEWLY FURN.; SHOWER, FRIG $55 up; ½ blk. beach, L, bus. 1333 Touhy

SUBLET 1 RM. KITCH. APT., IDEAL LOcation. 434 Wellington. Bitt. 4518.

GLENWOOD, 5825—COMP. FURN., HOMElike 3-4 rm. mod. front apts., $45-$55.

4-5-6 FURN., NEW; REAL HOME; RENT reas. 901 Airdrie-pl., 4100 N. Buc. 3482.

ATTR. 3 RM. STUDIO—TENNIS COURT, blk. Oak-st. beach. Alexander. Sup. 1872.

1305 N. RITCHIE-ST.—NEW JOAN GIRLS' club, kitnts., $3-$5; walk lp.; ½ blk. lake.

6110 WINTHROP — NICELY FURN. 4 RM apt.; Frigid.; 1 blk. school and L; reas.

4459 BEACON—4 LGE. RMS. AND GLZD. slpg. pch.; all trans.; newly furn.

5 RM. FURN. APT.; STM. HT.; ELEC. REF. Reas. 351[illegible]ta-av. Buck. 3508.

TO RENT—FURNISHED APARTMENTS.

NORTH.

244 E. Pearson

300 NORTH, AT THE LAKE. QUIET—EXCLUSIVE.

2-4 Rm. Apts., $60-$150

Furnished and unfurnished kitchnts., dinettes, bedrms.; carpeted; outside rms.; free gas, light, refrig.; maid service; valet; dining rm.; commissary; bus at door. SUP. 4701.

"Close-in"—
but "Not Downtown."

Overlooking Lincoln Park and Lake. One ROOM APTS., twin and double in-a-dors; BEDROOM APTS. with extra in-a-dor; rentals $55 up; also more reasonable HOTEL ROOMS, full hotel service, commissary, grill; 10 minute Loop trans.

LINCOLN PARK ARMS,

2738 PINE GROVE-AV.

2335

COMMONWEALTH-AV.

Sublease 6 rooms, 2 baths, beautifully furnished. Lincoln Park location. Reas. Phone Central 5050.

240 E. DELAWARE

OVERLOOKING THE LAKE.

Attractive 2 and 3 rm. apts. Newly decorated. Full housekeeping, maid serv. Light, gas, and newly installed Frigidaire. Elevators all night clerk, and switchboard. LOWEST PREVAILING RATES. SEE MANAGER. SUPERIOR 5847.

Last Slashing Reduction.

1-2-3 room elegantly furn. or unfurn. kit. apts.; matchless values combining luxury with economy. Perfectly serviced. Inspection will convince you that these apts. and new low rents are best value in Chicago.

NORTHLAND APTS.,

6383 SHERIDAN-RD.

Norwell Apt. Hotel

154 W. NORTH-AV. [AT LA SALLE-ST.] Modern kitchenettes. Hotel service. $12 WEEK. ALSO MONTHLY RATES. Near Lincoln Park. Phone Mohawk 1065.

SUBLEASE FOR SUMMER CHEERFUL 3 rm. priv. furn. apt.; also in-a-dor bed; 1 blk. lake, bus, L. 1310 Lunt, Apt. 610.

NORTHWEST.

CLEAN KIT. APTS.—ELEC. REFR.; MAID; low rt.; 1 blk. Rav. L. 4901 N. Christiana.

$50—4 RMS., SUN RM., FRIGIDAIRE; take warrants. Keyst. 5131 after 4 p. m.

BARGAIN — 2 AND 4 RM. MOD. APTS., new. furn., dec.; refr. 4745 N. Monticello.

NEATLY FURN. APTS.—LT. GAS REFR.; linens, md. serv.; 1 bl. L. 3355 Eastwood.

WEST.

REASONABLE

15 N. Mayfield-av.—N. E. Cor.

1-2-3 rm. furn. apts.; lge., light, airy, tile bath, refrig., elevator, maid service includ.

THE AUSTIN APT. HOTEL.

1 blk. to L; quiet apt. homes; newly dec.; beau. furn.; daily maid serv.; kit apts.; $45 up; bedroom apts., $65 up; wkly. rates if desired. 5808 W. LAKE-ST.

BEAUTIFULLY FURN. 5 RM. CORNER apt. in residential neighborhood; 2 bedrms., Oriental rugs, Frigid.; shower; moderate rentals; excl. trans. Harnett, 4948 Maypole.

"THE CHATEAU"— — —18 MINS. TO LOOP. Oak Park's largest and finest apt. hotel. Gentiles; $55. 330 N. Austin-blvd. Vil. 8500.

CLEAN KIT. APTS. NEAR L SURF. BUS; maid. serv.; low rent. 4024 West End-av.

1-2 RM APTS HOMELIKE, MOD. GENtile. $25 up. 3233 W. 22d and 3623 W. 22d.

4 RMS.—BEAUT. FURN.; GOOD TRANS. Janitor serv. $40. 149-151 S. Whipple.

WENDEL APTS., 2127 JACKSON-BLVD. 2-3 rms. free gas, elec., linen; $8-$13.

SUBURBAN.

ATTRACTIVE FOUR ROOM APT. EVANSton, completely furnished; reasonable rent for summer months or longer. References required. Phone Davis 2749.

5 RMS.—HEAT, GAS, ELEC., 1 DAY WK. cleaning; $50. Euclid 5711-R. Oak Park.

TO RENT—STORES.

North Side.

916 Diversey—50x124 Ft.

Auto sales, accessories, drug, chain stores, etc. Any high gr. bus. Owner, Grace 1440.

1926 MONTROSE, NR. L STA.—BUSY DIST. Good location for any high class business.

West Side.

BEAUT. AUTOMOBILE SHOW RM.; GOOD loc. for used cars. 3348-54 W. Chicago-av.

TO RENT—OFFICES AND SHOPS.

Central.

TRIBUNE TOWER

A superb office building occupied by the executive offices of THE TRIBUNE COMPANY, and the Chicago offices of many large national concerns.

A Tower office, an attractive double corner space, and smaller units are now available at reasonable rentals. This building is known throughout the world and merits your investigation if you want fine office space.

Apply to
HOLMES ONDERDONK,
1229 TRIBUNE TOWER.
Telephone Superior 0100.

OFFICE ECONOMY PLAN—82 W. WASHINGTON-ST.

FURNISHED PRIVATE OFFICES IN INDIVIDUAL SUITES. SECRETARIAL AND PHONE SERVICE. OFFICES, $25; DESKS, $10. JUDSON F. STONE, AGENT. Room 420. Andover 5696.

32 N. STATE, S. W. CORNER WASH.—ATtractive offices, splendid light night servce., cent. of Loop; single, $25 up; with recep. rm., $40 up; few furn. Beau. desk space, steno., phone. SWIGART & CO., Rm. 601.

BEAUTIFUL OFFICE, SALES, DISPLAYS, or studio space; unusually light; low rent. EDWIN J. BOWES JR. & CO. 154 E. Erie-st. Whitehall 6026.

1 SMALL AND LARGE PRIVATE OFFICE; use of reception room. Phone Wab. 5197. 1448 Straus Building.

DESIRABLE FURNISHED OFFICE SPACE, central location, cor. bldg.; reliable service; moderate rent. Room 602, 35 S. Dearborn-st.

FURNISHED PRI. OFFICES DESK SPACE, mail address, switchbd.; steno.-secy. serv.; $3 to $65 per mo. 8th flr., 20 E. Jackson.

PEOPLES GAS BLDG. — SUITE 3 RMS., with interior ofcs. and reception rms. Will rent separate, very low rent. Wab. 3279.

LGE. PRIV. OFFICE, DESK SPACE, $10. 104 S. MICHIGAN-BLVD., ROOM 319.

DESK—WITH PHONE, SPR. WTR., TOWELS, lock mail box, $10. Open 8-6. Rand. 8884.

DESK SPACE IN PRIV. OFFICE WITH phone. Reas. Mdse. Mart. Whitehall 5174.

FURN. PRI. OFC., LARGE UNITS, REAS. rents. Rm. 1101, 162 N. State. Dear. 0869.

DESK SPACE, MAIL AND TEL. SERV., $3-$15. Rm. 1101, 162 N. State. Dear. 0868.

Outlying.

DESK SPACE, TELE. SERV., STENO.; LOW rental. 622 Diversey. R. 223. Buck. 4250.

1 OR 2 RM. SUITE—GOOD OAK PARK loc.; reas. rent. Euclid 9615 or 1759.

TO RENT—FLOORS AND LOFTS.

WEST SIDE—NEAR LOOP.

Well lighted space; sprinkled and heated; electric freight and passenger elevator. 2,500 SQUARE FEET AND UP.

CLINTON REALTY ASSN.,

522 S. Clinton-st. Phone Harr. 2543.

DAYLIGHT FLRS.—FACES "L"; NR. N. S.; 8 min. lp.; 75x100, 50x100, 25x100; heated, etc.; inside loading; concess. Div. 6446.

1,800 SQ. FT. WITH SHIPPING CLERK, service and small office. Cen. 5170.

5,000 SQ. FT.; DAYLIGHT; ELEVATOR; steam heat. Very reas. 1730 N. Damen.

TO RENT—MANUFACTURING PROPERTY.

FACTORIES AND WAREHOUSE SPACE—With or without switchtrack. INDUSTRIAL LOCATING CO. Harr. 1200.

STORE FIXTURES.

SODA FOUNTAIN, CARBONATOR, COMpressor, candy and cigar cases, counter; sell cheap. 1500 W. 13th-st. ROOSEVELT 2298 or Kedzie 8186.

MEAT SLICERS, CASH REGISTERS AND scales—No reas. offer refused. American Store Fixt. Co., 123 S. Halsted-st., nr. Adams.

SCHULTE UNITED DEPT. STORE, HAMmond, Ind., going out of business; fixtures for sale. Up-to-date; desirable.

SHOE SHINING STANDS, MARBLE, 4 chair, complete, $120; 2 chairs, $60. 1120 N. Wells-st.

PARCEL POST AND EXPRESS.

$1—TWO DOZEN GERANIUM PLANTS—$1. That will afford you the luxury of a beautiful flower bed all summer for only ONE DOLLAR postpaid. Any color or mixed. BUCKLEY GERANIUM CO., Springfield, Ill.

DICK TRACY—Warming Up

REAL ESTATE FOR SALE.

APARTMENT BUILDINGS.

North Side.

2 APT. BRICK, 5-5 R., 2 CAR GARAGE. 31x120; 1 blk. L sta.; clear; priced less than ground value; terms. Buck. 0500.

BUSINESS PROPERTY.

Northwest Side.

NEW BRICK CORNER, 2 STORES AND 2 apts., shop and garage, fully occupied; equity $10,000; cash or trade. Phone Buckingham 9850.

HOUSES.

South Side.

8 RM. BR. RES., FURN. HT.; 1 CAR GAR.; U. of C., I. C. dist.; bank loan, $4,000; pr., $5,000; buy this barg. Hyde Park 2315.

9 RM. BRICK BUNG.; H. W. HT.; $9,000; Avalon Park. 8518 Dante. So. Shore 2228.

North Side.

$4,500—FORCED SALE. 6 RM. RESIDENCE, hot water heat, near Lawrence-Western L. $1,500 reqd. Bittersweet 9152.

Northwest Side.

5 ROOM BRICK HOME, COMFORTABLE and built to endure. My terms are in keeping with the times and enable you to live within your income. I am the owner. Address A F 77, Tribune.

ATTR. 5 R. HSE., 2 CAR GAR.; BARG. for cash. Call 4118 N. Kedzie. Jun. 0616.

NEW 6 RM. ENG. HOUSE—MUST SAC.; bring deposit. 3236 Oak Pk.-av. Ave. 4460.

West Side.

10 RM. BRK. HOUSE—FURN. HT., 2308 Warren-blvd.; $2,800; must sell this wk. to avoid foreclosure. 2319 Warren. Sec. 1150.

VACANT.

North Side.

GREAT BARG. — EDGEWATER CORNER. 160x148; must be sacrificed to meet bank loan. Call Central 2394, Mr. Skehens.

Northwest Side.

EDISON PARK—3 LOTS; PRICE $600 FOR both; 2 blocks transp. Key. 10090.

REAL ESTATE—OAK PARK—AUSTIN.

NONRES. MUST SAC. H. W. HTD. BRK. No. Austin bung., $7,000, but want offer. PILGRIM, 5637 W. Lake. Austin 1680.

REAL ESTATE—SUBURBAN—SOUTH.

General.

ONE ACRE.

4 rm. hse., gar. and chicken hse.; has water, elec., and street in and paid; only 18 miles from loop; nr. schls., churches, and stores. Will sac. at $3,750; $200 cash, $30 per month. Address A F 485, Tribune.

BEAU. 4 RM. HOME AND ACRE ESTATE; suitable for truck farming, chicken or rabbit raising; I. C. elec. trans.; schools, churches, theaters, and stores; small down paymt., bal. $35 mo. Address L M 474, Tribune.

$150 DOWN.

3 acre farm, cozy home, lge. poultry hse.; cheap; terms. Address A G 589, Tribune.

WONDERFUL BARGAIN—10-20 A. TRACTS and larger; truck and gen. farm land. See MALLEN, 8030 S. Morgan. Vin. 1590.

HERE IS HOME FOR $1,650. ONLY $25 dn., $15 mo.; 4 rms. [needs repair]; big lot; nr. R. I. sta. Address L H 448, Tribune.

Beverly Hills—24 minutes to loop.

LOSING $10,000—MUST SELL 7 ROOM pressed brick resid.; 2 c. gar.; 50x133; tile roof, bath; extra lav.; beau. landsc.; recent, refin. Need $3,000 cash. Bev. 6046.

REAL ESTATE—SUBURBAN—S. W.

General.

60X250, ONLY $250.

¼ acre, near city; will make nice garden. Price only $250; will take $25 cash, $3 per month. Address A F 512, Tribune.

REAL ESTATE—SUBURBAN—NORTH.

Evanston—19 minutes to loop.

MODERN 9 ROOM RESIDENCE—ENGLISH style brick construction; first floor: living room, library, dining room and kitchen; large recreation room in basement; extra lavatories first floor and basement. Second floor: Three master bedrooms, two baths; separate maid's room and bath; all large and airy rooms, gas heated, two car garage; exceptionally well built; located in heart of Evanston and exclusive residential district; walking distance to all transportation; bargain at $50,000; inspection by appointment to responsible parties. Address L O 502, Tribune.

NORTH EVANSTON 6 RM. RESIDENCE, well located; owner must sell at sac.; price, $12,000, $2,000 cash. Central 2394.

REAL ESTATE—SUBURBAN—N. W.

General.

UNFINISHED HOUSE, LGE. LOT, GARDEN, orchard, finance poultry hse. very cheap; $180, $20 mo. Address A G 414, Tribune.

Arlington Heights—33 min. to loop.

6 ACRES, ADJOIN. LIMITS, HIGH LAND, black soil, $195 per ac.; terms. Smith & Dawson, 1 N. La Salle. State 3861.

REAL ESTATE—SUBURBAN—WEST.

General.

3½ ACRE FARM.

4 rms., full bsmt., fur. ht., elec.; on cor.; only 200 ft. from Ogden-av.; lge. chicken hse., well, gd. rd. on both sides; only $250 cash, bal. mo. Mr. Vest, State 3783.

CORNER ON OGDEN-AV., SUPER-HIGHway, west of Downers Grove, $900; $100 down, bal. $9 per mo. Address A G 60, Tribune.

Berwyn—17 minutes to loop.

MUST SELL BEAUTIFUL 5 ROOM BRICK bungalow. Bargain for cash. 1848 WISCONSIN-AV., BERWYN.

Downers Grove—34 min. to loop.

LARGE TRACT, 121X150 FT., $395; fronting hard road; water and electricity; $100 cash, $10 month. Bargain. Act quick. Phone Mr. Wise. Belmont 7286.

Maywood—18 minutes to loop.

$4,950—COZY 5 RM. MOD. BUNG. WITH slp. porch; gar.; nr. school and "L." Tms. 903 S. Fifth-av., Room 2.

Oak Park—16 minutes to loop.

(See Real Estate—Oak Park, Austin.)

REAL ESTATE—ACRE PROPERTY.

148 A., 6,500 FT. FRONT LINCOLN-HWY.; gas, el.; $200 a. Address A G 92, Tribune.

REAL ESTATE—SUMMER RESORTS.

NEW COTTAGE ON W. SIDE OF ROUND lake, 35 mi. N. W.; barg., $695; $95 dn., bal. $20 mo. Address L M 472, Tribune.

TODAY'S BEST BUY—NEW COTTAGE, NO. Ill., finest lake, 1 hour Chicago; $750; tms. Address L P 524, Tribune.

MUST SACRIFICE LAKE LOT, $72; TMS.; next to lot cost $485; S. Wis. lake; 2 hrs. Chicago. Address J 185, Tribune.

LARGE 50 FT. LOT, $189; TERMS; AT Wauconda, 35 miles Chgo.; full lake privileges; gd. beach. Address A G 303, Tribune.

MICHIGAN RESORT—$1 MONTH STARTS your home; no int.; we send information by mail only. Address J 117, Tribune.

3 RM. COTTAGE, INSIDE TOILET, SCR. pch.; Wis.; lge. beaut. lake; big sac.; $575; terms. Address A J 205, Tribune.

FOR SALE OR EXCHANGE BY OWNER—Modern home on large lake, suitable for small resort. Address E A 19, Tribune.

WAT. FRT LOT, CHAIN O' LAKES, $345; Antioch; $2 wk. Address L K 96, Tribune.

WATER FRONT LOT ON CHAIN O' LAKES, $100. Address A G 87, Tribune.

$600 BUYS LAKE COTT. WORTH $1,200; 2 hr. ride, Wis. Address L N 143, Tribune.

REAL ESTATE—FARM LANDS.

Illinois.

60 ACRES—EXTRA GOOD SOIL; 9 ROOM house; elec. light; barn, chicken house; 55 miles northwest of Chicago on paved highway in good town of 3,000 population; $4,000 cash required. Price $7,500. Address L P 251, Tribune.

20 AC., 7 R. HSE., BARN; GD. SOIL; ORchard; daily mail, milk route; 240 mi. s. w. Chgo.; $3,000; $1,000 cash, bal. 20 years. Grover C. Elmore, 100 N. La Salle. Fra. 2650.

10 A. ORCHARD—½ PEACHES ½ APPLES, 6 yrs. old; prospect good for any one that can look after orchard. Price $2,200. SAMUEL R. CLARKE, DU QUOIN, ILL.

8 ACRES WITH 200 FT. FRONTAGE ON North-av. super highwy., 28 miles west; price $1,800, $300 cash. Phone Central 1715.

Michigan.

60 ACS., S. W. MICH.; 10 ACS. GRAPES; other fruit; fine 6 rm. hse.; bath, furnace; barn, henhse., etc.; on good road; only $3,250; 1-3 cash. Address A H 554, Tribune.

80 A., 4½ MI. CITY, 10 ROOM HSE., BARN, orchard, 40 rods; 10 grade school; $3,650; $1,500 cash, bal. mtge.

40 A. FRUIT-CHICKEN farm, 3 miles city, paved road, 6 rm. hse., barn, silo, chicken hse.; $2,950; $500 cash, $25 mo. Evans-Tinney Co., Fremont, Mich.

80 A.—BUILDINGS, COWS, TOOLS, HENS; 20 a. plowed; A1 soil; $2,800; $500 cash, worth double. Roessler, 140 S. Dearborn.

New York.

680 ACRE STOCK, GRAIN, HAY FARM, ½ tractor worked; 80 timber, rest pasture; good land; modern barns for 250 head; never failing water supply; 5 houses. R. D. telephone; good schools; imp. road. Photos. $22,000, $5,000 cash, balance amortization plan. F. E. Drumm, Niverville, N. Y.

Oklahoma.

OWNER WILL SELL 10 ACRES OKLA. land, $50; $5 dn., $5 mo. Midway 9170.

Wisconsin.

800 LINE LAND GRANT LANDS IN UPper Wisconsin. Free information. Ask for Booklet No. 53. Homeseekers' rates. Address H. S. FUNSTON, Land Dept. Soo Line Ry. Minneapolis, Minn.

HIGH GRADE GENTLEMAN'S ESTATE, nearly 400 A.; good soil, fine bldgs., beautiful park, river frontage, stock and crops; no trade. E. I. Dewey, Mukwonago, Wis.

REAL ESTATE—FARM LANDS.

Miscellaneous.

FREE BOOKS ON MINNESOTA, NORTH Dakota, Montana, Idaho, Washington, Oregon farm homes for all purposes, size to suit; low prices. Write for FREE BOOK. W. S. Weber, Dept. 755, G. N. Ry., 105 W. Adams-st., Chicago. Low Excursion Rates.

REAL ESTATE WANTED.

Apartment Buildings.

PRI. PTY. WILL PAY HIGHEST CASH PR. for apt. bldg. equities or refin.; no comm.; no trds. Box 75, Congress Hotel, Chicago.

Business Property.

HAVE CUSTOMERS WITH CASH FOR ONE story Chicago business property. FRANKENSTEIN & CO., 33 N. LA SALLE.

Farms and Acres.

FARM—CASH, SOME TRADE; 75 MI. CHI.; full details. Address J 393, Tribune.

REAL ESTATE FOR EXCHANGE.

Apartment Buildings.

4-4 ROOM FLAT—TRADE ALABAMA OR Ill. farm. 5524 S. Spaulding. Hem. 0076.

Business Property.

EXCHANGE CLEAR BUSINESS VACANT, all improv., choice loc.; submit your property. 3404 Montrose. Juniper 1959.

GARAGE BUILDING; GOOD LOCATION, 75 x125; bargain; what have you in trade? Phone Kildare 8754.

Farms and Acres.

5 ACRES—CHICKEN AND TRUCK FARM; good house, barn, and soil; 45 miles west; exchange for bungalow or 2 flat. BROOKS, 4259 DIVISION-ST.

Houses.

5 ROOM BRICK BUNGALOW—SOUTH SIDE; will trade for small clear farm. Sorensen, Longbeach 3146.

DESIRABLE COTTAGE ON ½ A., LOMBARD, for rent of 5-6 rm. apt. Monroe 4259.

Other Cities.

OUTSTANDING CALIFORNIA TRADE OPportunity; Chgo. owner offers splendid mod. bldg., contain. 53 comp. furn. rms. in bus. sect. of Los Angeles suburb, for Chgo. clr. impr. or good farm. Invite fullest invest. Princip. only. Tri. 0749 aft. 6.

REAL ESTATE LOANS.

First Mortgage.

WANTED—1ST MTGE. LOAN, $20,000, ON Howard-av. improved business cor., val. $90,000. Address L M 273, Tribune.

Junior Mortgage.

2D MORTGAGE LOANS
TRUSTEES SYSTEM SERVICE.

TRUSTEES SYSTEM BLDG., N. E. CORNER WELLS AND LAKE-STS. ......ANDover 2121
1639 BELMONT-AV. ......GRAceland 3800
3940 W. MADISON-ST. ......KEDzie 2222
724 W. 63D-ST. ......ENGlewood 1230

2D MTGES. MADE IN 1 DAY TO PAY taxes and paymts. on 1st mtg. Rand. 9149. SIMMONS BROTHERS, 69 W. Washington.

FINANCIAL.

ACCOUNTS RECEIVABLE FINANCED.

Will purchase or loan money on notes or accounts receivable up to $10,000.

Gallatin Acceptance Corp., 110 S. Dearborn. Rand. 6378.

MORTGAGES FOR SALE AND WANTED.

1ST MTGS. BOUGHT; SUBST. DISCOUNT. General Acceptance Co., 139 N. Clark-st.

BUILDING MATERIALS.

Lumber.

YOU WILL POSITIVELY SAVE MONEY ON lumber, millwork, roofing, wallboard, etc. 3509-15 Belmont-av. Independence 4800.

LOANS.

Personal, Property, and Salary.

Why pay more than HOUSEHOLD'S LOW RATE?

The nationally known HOUSEHOLD LOAN PLAN offers cash loans of $300 or less to husbands and wives at reasonable rates.

Loans above $100 and up to $300 are made at a rate less than the usual small loan rate.

Quick service. Strictly confidential. Husband and wife only need sign. No endorsers. 20 months to repay.

LOOP:
77 W. Washington, 10th floor. State 0151.
105 W. Monroe, 5th floor. Central 2559.
105 W. Madison, 14th floor. Franklin 0885.
ROGERS PARK:
1737 Howard-st., 2d floor. Rog. Park 8320.
WEST:
4010 W. Madison-st., 4th floor. Kedzie 0704.
9 S. Kedzie-av., 3d floor. Van Buren 0100.
CICERO-BERWYN:
6012¼ W. 22d-st., 2d floor. Cicero 6400.
OAK PARK:
1140 Lake-st., 3d floor. Euclid 503.
NORTHWEST:
2800 Milwaukee-av., 5th floor. Capitol 3440.
4710 Irving Park, 2d floor. Pensacola 4570.
NORTH:
1951 Irving Park, 2d flr. Buckingham 1006.
4753 Broadway, 11th floor. Longbeach 7163.
SOUTH:
786 E. 63d-st., 2d floor. Fairfax 2839.
841 E. 63d-st., 4th floor. Plaza 8360.
6856 S. Halsted-st., 2d floor. Englewood 5534.
SOUTHWEST:
6255 S. Ashland-av., 2d floor. Hemlock 4510.
2355 W. 63d-st., 2d floor. Republic 4472.
SOUTH CHICAGO:
9130 Commercial, 2d floor. S. Chicago 0103.
ROSELAND:
11106 S. Michigan, 2d fl. Commodore 3880.

HOUSEHOLD Finance Corporation

GET MONEY HERE TO MEET YOUR Taxes and Other Needs $25 TO $300 LOANED QUICKLY on Salary or Furniture.

If you find it inconvenient to call on us in person, you may WRITE US or telephone CENTRAL 4733.

Our representative will call on you and explain our services in detail at no cost or obligation to you.

Our FRIENDLY LOAN SERVICE has been famous for the last 43 years. CALL—WRITE—OR PHONE.

C. C. ERD
7 S. DEARBORN-ST. ROOM 916. PHONE CENTRAL 4733-34.

LOANS TO EVERY ONE

Married or single—see us first. Do not have your application rejected. COMPLETE LOAN SERVICE. FURNITURE LOANS. SALARY LOANS. LISTED STOCKS, ETC. Borrow what you need and pay us back in easy monthly payments.

Honest, Liberal Loan Service.
WE RESPECT YOUR CONFIDENCE.
L. T. BAKER & CO.
Under State Supervision. 30 W. Washington-st. Suite 1407. Phone Randolph 0038.

BUSINESS LOANS

up to $10,000 on the equipment of factories, restaurants, laundries, hotels, rooming houses, etc.; easy time payments. Also loans on accounts receivable. F. BOLAND, 215 W. Randolph. Frank. 1966.

SALARY OR FURNITURE LOANS. $10 TO $300. IMPERIAL CREDIT CO., 30 W. Washington-st., 11th floor. Fra. 8924. SOUTH SIDE OFFICE: 6317 S. Halsted-st. 2d Floor. ENGLEWOOD 0108.

LOANS.

Personal, Property, and Salary.

Commonwealth Customers—PAY LESS—for LOANS

$2.93 is the average Monthly Cost of a $225 loan under COMMONWEALTH'S Reduced Rate. This allows 25 months for repayment. There is no lower cost than this in Chicago.

COMMONWEALTH'S rate on amounts above $100 is substantially lower than the lawful rate usually charged.

THE personal property which nearly every family owns and the signature of husband and wife enable one to secure any amount up to $300 quickly and easily.

NO FEES. You get full amount of the loan and up to 25 months to repay. Interest at the Reduced Rate is charged only while you keep the money.

Also Salary and Auto Loans.

9—CHICAGO OFFICES—9

COMMONWEALTH—LOOP, WABASH 8233. 209 S. State-st. Room 600, Republic Bldg.
COMMONWEALTH—NORTH, 4803 Lincoln-av., Rm. 215. Longbeach 3456.
COMMONWEALTH—ROGERS PARK, 1791 Howard-st., Rm 212. Rog. Pk. 0754.
COMMONWEALTH—NORTHWEST, 4013 Milwaukee-av., Rm. 307. Avenue 0443.
COMMONWEALTH—WEST, 9 S. Kedzie-av., Rm. 231. Kedzie 1437.
COMMONWEALTH—OAK PARK, 137 Marion-st., Rm. 206 Village 6886.
COMMONWEALTH—SOUTH, 6306 Cottage Grove. R. 305. Hyde Pk. 0604.
COMMONWEALTH—SOUTHWEST, 6314 S. Western-av., R. 201 Prospect 3130.
COMMONWEALTH—ROSELAND 11112 S. Michigan. R. 220. Pullman 6615.

Commonwealth Loan Co.
BUSINESS ESTABLISHED 1887.

Personal Finance Company OFFERS YOU

the most complete loan service in Chicago for a cost less than allowed by law.

REPAYMENT TERMS ARE SMALL to correspond with present day economic conditions and salaries.

Save time by choosing the PERSONAL OFFICE near your home.

Family financing is our specialty. A Money Credit Account with us will be honored in any of more than 300 affiliated Personal offices from coast to coast. Remember—the cost of PERSONAL service is always uniformly low.

PHONE, WRITE, OR VISIT the nearest PERSONAL office for your information.

NORTH—PERSONAL.
4554 Broadway, 2d fl. LONgbeach 4082.
4770 Lincoln-av., 2d fl. LONgbeach 6357-8.
NORTHWEST—PERSONAL.
3982 Milwaukee-av., 2d fl. PALisade 0989.
WEST—PERSONAL.
4010 W. Madison-st., 2d fl. NEVada 2134.
SOUTH—PERSONAL.
757 W. 79th-st., 2d fl. RADcliff 8228
841 E. 63d-st., 3d fl. HYDe Park 1472.
SOUTHWEST—PERSONAL.
2403 W. 63d-st., 2d fl. REPublic 7229.
OAK PARK—PERSONAL.
1040 North-blvd., 2d fl. VILlage 6840.
CICERO-BERWYN—PERSONAL.
5623 W. 22d-st., 2d fl. CICero 5202.
EVANSTON—PERSONAL.
708 Church-st., 2d fl. GREenleaf 6081.

Personal Finance Co.

LOCAL Is the Only Large Company Specializing in SALARY LOANS On Your Signature Only

You can borrow $25 to $300—ON YOUR SIGNATURE ONLY, without delay. No endorsers or mortgages required as additional security if steadily employed.

Just phone your request to any LOCAL office—then call and get your loan. Phone and learn—you will be delighted with our service.

A COMPLETE LOAN SERVICE.
Salary—Furniture—Auto and Co-Maker Loans

LOCAL LOAN CO.
UNDER STATE SUPERVISION.
27 W. WASHINGTON. RANDOLPH 8400.
821 W. 63D-ST. ENGLEWOOD 7800.
1212 N. ASHLAND. BRUNSWICK 3100.
4013 MILWAUKEE. AVENUE 1400.
1 N. CRAWFORD. KEDZIE 5900.
8 N. OGDEN-AV. HAYMARKET 4700.

When the occasion demands, BORROW

OUR BUSINESS WAS ORGANIZED TO HELP THOSE IN NEED OF MONEY

THOUSANDS OF SATISFIED CUSTOMERS RETURN TO US FOR LOANS on Salary or Furniture, $25 to $300

CONFIDENTIAL SERVICE. UNDER STATE SUPERVISION.
T. B. WARD
8 S. DEARBORN, RM. 612. RAND. 2060.

MONEY FOR TAXES.
$50 to $300. Furniture or salary loans. CHICAGO FINANCE COMPANY, 11 S. La Salle-st. Rm. 1301. Central 1060.

QUICK PRIVATE LOW RATE LOANS. PUBLIC LOAN CORPORATION. 4013 MILWAUKEE-AV. PH. PEN. 8144.

DOGS, BIRDS, POULTRY, ETC.

Dogs.

ANN'S KENNEL

On Waukegan-rd., ½ mile N. of Dempster. Ped. Chows, Scotties, Pekes, Wires, $10 up; Can. Shep., $5; Collie, $3; Spitz, $4; Fox Bull Terr., $3; Mixed, $1. Gr. dogs, others. Dogs guar. 15 days, replace or refund. ALWAYS OPEN. MORTON GROVE 1693.

8108 ADDISON — PUPPIES AND DOGS, many breeds; $2-$3; beau. St. Bernard chp.

LEGAL NOTICES.

IF FORD NO. A-2767101 IS NOT CALLED for in 3 days same will be sold for charges. ACE AUTO REPAIR.

USED AUTOMOBILES FOR SALE.

BE SURE!

Be sure you are really getting the most for your money—and getting the best values.

Look our cars over before you buy ANYWHERE! We are glad to show you our entire stock. We are really making Used Car History—in fact, no better cars or bargains were ever offered.

COMPARE THESE PRICES.

'28 Chevrolet Lan. Sd.	$ 49.50
'27 Pontiac Coach	55.00
'26 McFarland Sedan	55.00
'27 Peerless Sedan	55.00
'26 Hudson Coach	65.00
'26 Dodge Coupe	67.50
'27 Buick 4 P. Coupe	67.50
'28 Oakland Coupe	87.50
'28 Studebaker Sedan	95.00
'28 Essex Sedan	95.00
'28 Pontiac Coach	97.50
'29 Chevrolet Coach	125.00
'28 Nash Coach	147.00
'30 Ford Coupe	195.00
'30 Chevrolet Coach	247.00
'29 Nash Std. 6 Sed.	247.00
'30 Ford Town Sedan	295.00
'28 Buick Sedan	295.00
'31 Ford Coupe	295.00
'29 Oldsmobile Sedan	295.00
'29 Grah'm 615 P. Cp.	295.00
'30 Essex Coach	297.00
'29 Studebaker Sedan	297.00
'29 Buick Std. 6 Cpe.	327.00
'30 Pontiac Coupe	327.00
'30 Dodge Sedan	375.00
'31 Dodge Sedan	427.00
'30 Hupmobile Sedan	445.00
'30 Hup. Sed.; 6 w.w.	445.00
'30 Dodge 8 Con. Cpe.	497.00
'31 Oldsmobile Coupe	557.00

TERMS—TRADE.

DASHIELL MOTOR COMPANY
2522 S. Michigan

AUBURN—1930 SED., 6 WIRE WHEELS, fender mounted. Car looks, runs like new. Dr. 14,000 miles. 4 new tires. Must sell quickly. No dealers. 1332 N. La Salle.

AUBURN—1930 COUPE, "125" RUMBLE; also 1930 sedan, "125," $495; terms, trade. Fitzpatrick, 6555 Cottage Grove. Alw. open.

AUBURN—8 SED., 30, FULL EQUIP., INCL. trunk, $395; $100 down, bal. 12 months. Michigan-av. Chev., 2234 S. Mich. Cal. 5810.

AUBURN—8; REAL '31; FREE WHL., ETC. HARDLY RUN. $695. F-E-L-Z, 1132 DIVERSEY-BLVD.

AUBURN—1930 SEDAN; LIKE NEW; must sell at once for best offer. LOGAN SQUARE BUICK, 2468 Milwaukee.

AUBURN—8 '30 CONV. CABRIOLET; 6 w. w., 6 tires; used short distance; chance for barg.; $625. 2210 Mich.-av. Cal. 1080.

BUICK.

The car you've always wanted is now available at the price you can afford. We offer for $335 a beautiful black 1928 Master 6 special sedan. Don't pass up this beautiful car. It's a real buy. NORTHWEST BUICK CO., 3801 LAWRENCE-AV.

BUICK—1931-8 COUNTRY CLUB COUPE; serial 2533195; A 132 in. wheelbase DE LUXE MODEL; 6 wire wheels; heavy duty white side wall tires, fender wells, trunk rack and full bumper on rear. This is really a beautiful car for only $945. MR. THURLOW, NORMAL 7000.

BUICK—1931 8 CYL. 5 PASS. SEDAN, SErial 2522556. A beautiful Black car; 124 in. WHEELBASE; natural wood wheels, carrying 2 extra wheels in front fenders; 6 heavy duty Goodrich tires. This is the car you have been looking for. Only $945. MR. THURLOW, NORMAL 7000.

BUICK—1931 MOD. 8-90, 7 P. CUST. SED.; 6 w. w.; fender wells; chrome tire covers; orig. cost $2,270. Driven little. Reposs. Sacr. for $1,075. Your car as down payment. Balance 12 to 24 months. G. M. S. Finance Co., 4635 Washington-blvd.

BUICK—CABRIOLET; 1931 8 WITH WIRE wheels, side mounts, safety glass, rumble seat, etc.; looks and runs as though direct from factory; $1,025; ALSO 1928 Buick Sed., 7 pass., in dandy all around cond., $325. Terms. Studebaker Branch, 6101 Broadway.

BUICK—1931 DE LUXE 5 PASS. COUPE. A nearly new 8 cyl. with side mounts, spotlight, heater, radio and full equipment. Offered at big saving; guar. by LINCOLN PARK BUICK, 2825 N. Halsted.

BUICK—'31 STR. 8, 4 D., 5 P. SED.; FULLY eqpd. Dr. very little. Orig. cost $1,645. Sacrifice for $695. Your car as down payment. Balance 12 to 24 months. G. M. S. Finance Co., 4635 Washington-blvd.

BUICK—1932 68 USED DE LUXE 5 PASS. coupe. 6 wire wheels, trunk rack, etc.; dark blue color. Hardly driven; big savings. 3333 W. MADISON-ST.

BUICK—1930 7 PASS. SEDAN. THIS CAR must be seen to be appreciated. Priced to sell quickly. Terms. Trade. Charles Lange & Co., 2479 Milwaukee-av.

BUICK—1929 MASTER 6 SED. FOR $375. Guaranteed 90 days. Terms or trade. 2810 MADISON.

BUICK—1930 DE LUXE 4 DOOR SEDAN, model 57; 6 wire whls., 2 fender mounted; $595; guar.; terms. 2810 MADISON.

BUICK—SEDAN, 1930 MODEL 61. COST over $2,000 new. Must sell today at $515 to cash buyer only. Bittersweet 8394.

BUICKS—ALL MODELS; USED '32 AND '31. Lowest prices in town. Terms. Trade. West Side Auto Exch., 4637 W. Madison-st.

BUICK—1929 SPORT COUPE, RUMBLE seat. Like new. Special price, $325. Terms. Miller Motor Sales, 4444 Irving Park-blvd.

BUICK—'28 STANDARD COUPE; RUMBLE seat; A1 cond.; priv. party. Oak. 6644.

BUICK—'27, STD. EX. MOTOR, GD. TIRES, $125 cash. Wood, 419 S. Taylor, Oak Park.

CADILLAC—LATE '29 SEDAN, DE LUXE Fleetwood body, 6 wire wheels and tires, radio, double heaters, burglar alarm; just like new; $950, terms. 2412 S. Michigan-av. Phone Victory 3172. Open evenings.

CADILLAC—REAL '31 TOWN SPORT SEDAN DE LUXE. ALMOST A NEW CAR. MUST SELL. MAKE OFFER. MR. JOHNSON, 1132 DIVERSEY-BLVD.

CADILLAC — 1927 "314" SEDAN, $265. Will accept tax warrants. 4440 W. Madison.

CHEVROLETS—1931 COUPES, ROADSTERS, and Sedans, $335 and up. Terms. Miller Motor Sales, 4444 IRVING PARK.

CHEVROLET—1930 COUPE. $295 TAKES IT. KULLBERGER CHRYSLER, 1441 E. 75th-st.

CHEVROLET—'30 4 DR. SED.; CAN'T AFford 2 cars; $225. 7228 Calumet.

CHEV.—USED '32 SPEC. SED., DR. LESS than 1,000 mi. Keystone 1403 aft 7 p. m.

CHEVROLET—'30 COACH, $235; A1 CONdition. C. Maley, 30 W. Lake-st.

CHEVROLET—LANDAU SEDAN, '26; PERfect every way; $45; tms. 9220 S. Ashland.

CHRYSLER—'30 DE LUXE SPORT RDSTR. 6 wire whls., side mts.; $395; offer. by CHRYSLER DEALER, 3236 Jackson-blvd.

USED AUTOMOBILES FOR SALE.

YOUR MONEY WILL BUY MORE AT STUDEBAKER

5 DAYS' DRIVING TRIAL.

'30 NASH ROADSTER. Was hardly used. Spec. 6. Wire wheels, side mounts, rumble seat, etc. Reduced to $495.

'28 LA SALLE PHAETON. Wire wheels, side mounts, tonneau windshield, etc. It's a real beauty. Reduced to $485.

'29 BUICK ROADSTER. Master 6. Side mounts, rumble seat, etc. Spirited performance. Reduced to $495.

'29 CHRYSLER COUPE. De luxe model with wire wheels, side mounts, chrome tire covers, rumble seat, etc. Reduced to $545.

'31 STUDEBAKER SIX SEDAN. Free wheeling model that was used as a demonstrator for short time. Reduced to $575.

'30 AUBURN 8 CONV. SEDAN. Wire wheels, side mounts, etc. A stunning looking car. Reduced to $585.

'30 PEERLESS 8 SEDAN. De luxe model with wire wheels, side mounts, etc. Reduced to $595.

'30 BUICK SEDAN. Master 6 with wire wheels, side mounts, etc. Every detail is in the original new condition. Reduced to $825.

'29 LA SALLE TOWN SEDAN. Traded in by an Evanston millionaire. Reduced to $850.

'29 CADILLAC 341-B SEDAN. Cannot be improved in any respect. Reduced to $985.

'31 HUPMOBILE SEDAN. Big 8. Free wheeling, 7 pass. Has a world of extras. Reduced to $985.

'31 STUDEBAKER COMMANDER 8 SEDAN. Free wheeling. De luxe model with wire wheels, side mounts, etc. Very low mileage. Reduced to $985.

Terms. Open Eves., Sun. Cal. 6492.

STUDEBAKER SALES, 26TH AND MICHIGAN.

FORDS—1,000—CHEVS.

Chicago's Oldest and Largest Exclusive Ford and Chev. Finance Co. OFFERS THE BEST SELECTION IN TOWN. MAKE YOUR OWN TERMS.

'29-'31 MODELS. $70 up. '27-'28 MODELS. $25 up.

FREE 1932 STATE LICENSE.

Cars like new and backed by a 90 day written guarantee that means something. Your car taken as down payment. Always open

WALTON FINANCE CORP. 940-958 MILWAUKEE-AV.

REPOSSESSED CARS!

LATE MODELS. DEALERS' PRICES. WINTER-HIRSCH, 1842 S. MICHIGAN-AV.

RACING CAR—A1 COND., VERY CHEAP for quick sale. 719 E. Pershing-rd.

CHRYSLER—1930 MODEL 77 DE LUXE SEdan, 4 speeds forward, 6 wire wheels, 2 fender mounted; fully equipped; $595; guaranteed; terms. 2810 MADISON.

CORD — 1930 CONVERTIBLE PHAETON-Sedan; de luxe equipped, including 6 wire wheels, 6 white wall tires, trunk rack; appearance and details excellent; its powerful 8 cyl. motor is in good condition, $850. New and used car depts. open eves. and Sun. Packard Motor Car Co. of Chicago. 2357 Michigan-av. Calumet 7400.

CORD—1931 CABRIOLET; LOW MILES; $400 extra eqpmt. Also 1930 Sedan, driven few miles, $675. 2433 S. Michigan-av.

DE SOTO—1931 SIX CYLINDER SPORT coupe; wire wheels; fully equipped; $395; guaranteed; terms. 2810 MADISON.

DUESENBERG — 1930 CONVERT. COUPE. Model J. Murphy body, driven little, beautiful cond. Call Mr. Parker, Lake View 8000.

ELCAR—1929 5 PASS. SEDAN, $285. WILL accept tax warrants. 4440 W. Madison.

ESSEX—1929 CHALLENGER 4 DOOR SEdan; original blue finish good as when new; reconditioned from front to rear and guaranteed; patented oiling system, 2-way shock absorbers; excellent tires; easy to drive, economical to own; comfortable and a real buy at $250. Butler Motors, Inc., Dist., 2457 Mich.-av. Mich. 2000.

ESSEX—LATEST 1931 COUPE, RUMBLE seat, wire wheels; fully equipped; $345; guar.; cash or terms. 2810 Madison.

ESSEX—'30 SPT. CPE., BLK.; NEED CASH, $140. Mrs. Larkin, 419 S. Taylor, Oak Pk.

Fords—Late Models

$50 down, $5 week, no indorsers. Liberal trade on '28 and '29 Fords. Satisfaction guar. or your money back.
1930 Fords, all models.....$185 up
1931 Fords, all models.....$265 up
LITSINGER, 925 W. Jackson. Alw. open. OVER 35,000 SATISFIED OWNERS.

Ford 1931 De L. Coupe, $285.

Low mileage. Perfect cond. thruout. 90 day written guarantee; $30 to 1-3 down. M. J. KELLY. 4445 W. MADISON.

FORD—'31 VICT.; SIDE MTS. ...$125 DOWN
Ford—'31 De Luxe Rdstr.; extras..$135 dn.
Ford—'30 Roadster; Yellow whls. ...$75 dn.
Ford—'30 Std. Coupe; spotlt., heater..$80 dn.
GLENN E. HOLMES, Inc., 30 East Lake-st.

FORD—LATE 1930 TUDOR, $185; NEW tires; extra fine condition throughout; rare barg., $65 dn.; trade. 7319 S. Halsted-st.

FORD—1929 SPORT ROADSTER; RUMBLE seat; good tires; $135; take $45 down. Garfield Chevrolet Sales Co., 2 E. 55th-st.

FORD—1928 TO 1931, ALL MODELS, PRICED TO SELL AT ONCE. HESSER & SODEN, 1234 MORSE-AV.

FORDS — 1929, 1930, AND 1931'S, ALL types and models; bargs. Terms or trade. LAWDER BROS., 6900 VINCENNES-AV.

FORDS—1930 COUPES, TUDORS, TOWN Sedans and Roadsters, $295 and up. Terms. Miller Motor Sales, 4444 Irving Park-blvd.

FORD—1929 ROADSTER; SIDE MOUNTS; $137; no finance charge. CHRYSLER DEALER, 2515 MILWAUKEE.

FORD—'31 TUDOR, ORIGINAL OWNER; $300; residence, 535 S. Gunderson, Oak Pk.

FORD—1930 TUDOR SEDAN; FIRST CLASS condition; barg., $235. 1107 N. Clark.

FORD—TUDOR, LATE '30; ORIG. FINISH; motor perf.; $195; tms. 9220 S. Ashland.

FORD—'29 SPT. COUPE; NEW TIRES; $55 down. C. Maley, 30 W. Lake-st.

FORD—1930 TOWN SEDAN, $265. A beauty. 3554 Montrose-av. Key. 3800.

FORD—TUDOR, LATE '30, SAME AS NEW. $195 cash takes it. 3039 Sheffield-av.

FORD—1928 5 PASS. SEDAN; GOOD COND. Extras. $135. 1107 N. Clark-st.

FRANKLIN—1929 7 PASS. SEDAN. SIDE mounts. Only $595. Terms. James Levy Motors Co., 23d and Michigan.

GARDNER—90, '28 SPORT RDSTR.; A1 cond.; $150 cash. Call Sheldrake 9418.

GRAHAM PAIGE—1930, 6 SEDAN; ORIG. finish and cond. like new; $385; terms. Miller Motor Sales, 4444 Irving Park-blvd.

GR. PAIGE—'29 5 P. SED., DR. VERY LITtle; A1 cond.; $275. 3431 W. Madison.

HUDSON—1931 SEDAN, 8 CYL., ALMOST new; can't continue my payments; will take $100 for my equity and transfer my $35 notes. Phone Mrs. Adler, Hyde Park 2481. Address 1105 Hyde Park-blvd., Apt. 2.

HUDSON—1929 SEDAN. SIDE MTS. PERF. thruout. Fully eqpd. $395. Terms. Miller Motor Sales, 4444 IRVING PARK-BLVD.

HUPMOBILE—8 DE LUXE '31 SEDAN; 7 day driving trial and 90 day guarantee. Model H Custom, dr. very little; 6 wire wheels, side mts.; chrome tire covers; heater; trunk. Cost over $2,825 a short time ago. Reposs. Will sacr. for $695. Your car as down payment. Balance 18 months.
4636 Washington-blvd.

HUPMOBILE—1931 STR. 8 MODEL H, 4 d., 5 p. de luxe sedan; 6 w. w.; fender wells; chrome tire covers; heater; trunk. Orig. cost $2,380. Dr. very little. Reposs. Sacr. for $795. Your car as down payment. Bal. 12 to 24 mos. Always open. G. M. S Finance Co., 4635 Washington-blvd.

HUPMOBILE—1931 8 CYL. SEDAN, 5 PASS. Serial L-9132, CUSTOM MODEL; side mounts, fender wells and trunk rack; used very little; will sacrifice for $495. MR. THURLOW, NORMAL 7000.

HUPMOBILE — 1931 MODEL C 4 DR. SEdan; free wheeling; used very little; fully equipped; guaranteed; $795, terms. ALWAYS OPEN. 2810 MADISON.

HUPMOBILE—8, SEDAN, 1931; W. WHLS., side mt., trunk, etc. Cost $1,785 new. Now $575. Like new. Tms. 2424 Milwaukee.

USED AUTOMOBILES FOR SALE.

REAL REDUCTIONS IN FINE CARS BY PIERCE-ARROW

Never before in the history of fine car selling have we been in position to offer such truly fine motor cars at such ridiculously low prices as we are today. Below is a partial list of our present used car stocks, all carefully selected, thoroughly conditioned, honestly classified, valued and sponsored by Pierce-Arrow—your guarantee.

'31 FORD COUPE. Rumble seat; very sporty; hardly driven; extras galore. $265

'29 CADILLAC TOWN CAR. Was owned by wealthy family and given expert attention $595

'29 WILLYS-KNIGHT SEDAN. 6 wire wheels. Looks and runs as tho direct from factory $345

'31 FRANKLIN CONV. COUPE. Model 153 with custom body. Cost $3,000 short time ago. Now $1,495

'30 LA SALLE SEDAN. Every feature of this car will please the most exacting buyer $995

'30 BUICK VICTORIA. Finish is bright and shiny, upholstery appears unused. Motor is perfect $695

'31 PIERCE ARROW SEDAN. Only driven a short time. Like brand new $1,395

'29 AUBURN 8 VICTORIA. 4 pass. 6 wire wheels, sweet running motor..$295

PIERCE-ARROW
DIRECT FACTORY BRANCH.
2246 S. MICHIGAN-AV.
Terms. Open Eves. Ph. Cal. 6109.

Fords—500—Chevrolets

Prices Cut and Slashed.

500 GUARANTEED CARS REDUCED 40%. $20 CASH, BAL. EASY. No indorsers.
'29-'31 Coupes, Sedans, Roadsters....$75 up
'27-'28 Coupes, Sedans, Roadsters....$25 up

'32 State License Furnished.

Your old car taken as down payment. SALE AT MAIN STORE ONLY. Always open.

Levy Auto and Finance Co., 724 Milwaukee, cr. Carpenter

UNDER $100
'26 Nash sedan...$95 '25 Ford coupe...$25
'27 Essex coach... 65 '26 Hupp. sedan.. 45

UNDER $200.
'28 Chrysler cpe.$165 '26 Buick 47 sed.$145
'27 Nash spe. sed 195 '27 Nash adv.6sed 165
'29 Ford rdstr .. 115 '28 Wil.-Kn. sed. 195
'29 Chev. coach.. 195 '26 Buick coach. 175

MANY OTHERS. SOUTH SIDE NASH SALES. 7158 STONY ISLAND-AV.

HUPMOBILE—1928 5 PASS. SEDAN, $110. Will accept tax warrants. 4400 W. Madison.

JORDAN—1927. $95 TAKES THIS LIGHT 8 Sedan. Mr. Marine, Calumet 5310.

LA SALLE—'31, 4 D., 5 P. TOWN SEDAN; 6 w. w.; fender wells; chrome tire covers; cost $3,375; repos. Sacr. for $1,285. Your car as down paymt., bal. in 12 to 24 months. Always open. G. M. S. Finance Co., 4635 Washington-blvd.

LA SALLE—1932 TOWN SPORT SEDAN, USED; WIRE WHEELS, TRUNK, ETC. PRICED FOR QUICK SALE. CALL WELLINGTON 7802.

LA SALLE—1929 COUPE, RUMBLE SEAT. Driven so little can't be told from new. $685. Tms. Miller, 4444 Irving Park-blvd.

Lincoln 1927 Le Baron Sedan

Must sell immediately my beaut. 4 dr. 3 window car; recently recond. and chrome plated; for the ridiculous sum of only $295. Ph. Sunnyside 1616. Ask for Mr. Frytz's car.

LINCOLN—1931 LATE 5 PASS. CUSTOM Coupe; spec. job; driven little; guar.; sell about half cost. Mr. Shields, Superior 9140.

Marmon '30 Strt. 8 Sed., 4 dr. Br. $385. Tms. 5107 N. Clark

NASH—1930-1929.
'30 sedan twin ignition six, like new..$450
'29 sedan six advanced, perfect.......$395
'29 sedan six standard, perfect.......$325
2412 S. Michigan. Vict. 3172. Open eves.

NASH—1931 VICTORIA COUPE; WIRE wheels, side mounts; car in A1 condition. 6935 Stony Island-av. Dorchester 1415.

NASH—'32 USED 8 SEDAN; WIRE WHLS., side mounts; will sac. for $695. 6935 Stony Island. Dorchester 1415.

NASH—6, '31, TWIN IGN.; PAY STORAGE and chgs. 423 S. Western. Open until 6.

PACKARD—8 CUSTOM '31 SPORT TONNEAU, SHIELD AND DECK; 6 WIRE WHEELS, ETC.; HARDLY RUN. A $3,100 VALUE FOR $1,395. CALL WELLINGTON 7802.

PACKARD—1929 LIGHT 8 CLUB SEDAN; 6 wheels, 2 fender mounted; trunk; fully equipped; $595; guaranteed; terms. ALWAYS OPEN. 2810 MADISON.

PACKARD—1929 CON. COUPE, $445; RUMble seat, like new throughout; will accept tax warrants. 4440 W. MADISON-ST.

PACKARD—'29 MOD. 6-26 5 PASS DE L. sed.; side mts.; like new; must sell very cheap or trade. 7558 Eggleston. Vin. 10129.

PACKARD—443 '28 LATE DE LUXE SED.; beau. car; fine cond.; $450. Rog. 6160.

PLYMOUTH—4 DR. SEDAN LATE '29, $75 down, balance $15 per month; gd. cond. Michigan-av. Chev., 2234 S. Mich. Cal. 5810.

PONTIAC—1931 SEDAN; 2 DR.; IT'S PRAC. new throughout. Today's barg., $435.
1210 E. 63D-ST.

PONTIACS—ALL MODELS; USED $32 AND '31. Lowest prices in town. Terms. Trade. West Side Auto Exch., 4637 W. Madison-st.

PONTIACS—1930, $305. TAX WARRANTS and scrip accepted. COMMUNITY MOTORS, INC.

REO—'31 DE LUXE SEDAN, LIKE NEW. Price $700. Juniper 9206

STEARNS-KNIGHT—LATE '28 4 DOOR 5 pass. sedan; cost $5,600. Bargain, $385. Sampson Motor Sales, 3845 W. Madison-st.

STEARNS-KNIGHT—'26 SED. NEW TIRES, comp. overhauled; hyd. brakes........$75 245 MADISON-ST., OAK PARK. AUS. 4903.

STUDEBAKER—'30 PRES. SED.; REPOSS.; in A1 cond.; 2 Lorraine spotlights; other extras. A real buy. Dearborn 4076.

STUDEBAKER—PRES. 8 BROUGHAM, 1929. 6 w. whls. and full sport equipment $595. Gambill Motor Co., 2230 S. Mich. Cal. 5800.

STUDEBAKERS—ALL MODELS USED '32 and '31. Lowest prices in town. Terms. West Side Auto Exch., 4637 W. Madison-st.

STUDEBAKER—COMMANDER 1930 8 5 passenger de luxe sedan, 6 wire wheels, fender mounted. Can't tell from new. $495. 90 day guarantee. Terms or trade. 2810 MADISON.

WILLYS KNIGHT—4 DOOR SEDAN LIGHT 6. In wonderful condition. Bargain, $125. Terms or trade.
2810 MADISON.

AUTO CREDITS FOR SALE.

$218 FORD CREDIT. ANY MODEL. BEST offer takes it. Phone Yards 7409.

AUTO TIRES.

NEW U. S. ROYAL 2DS—SAVE UP TO 50%. SERLIN TIRE CO., 1400 S. Michigan-av.

GARAGES—FOR SALE AND TO RENT.

5 CAR BRICK GAR. 2467 MONTROSE NR. Western, to rent, $35. Rog. Park 7000.

AUTOMOBILES TO EXCHANGE.

TRADE '30 FORD RDSTR.—NEW TIRES, fully equip. for coupe. See. 9000.

INSTRUCTION.

JAZZ PIANO IN 20 LESSONS. CHRISTENsen Schools, 25 E. Jackson, 953 Belmont, 718 W. 63d, 3945 Madison, 2602 Milwaukee.

THE BERLITZ SCHOOL OF LANGUAGES—French, Spanish, Italian, German, English. Free trial lessons, 56 E. Congress. Har. 0892.

WELL KNOWN TEACHER WILL CALL AT home and give beginners lessons in piano and violin; $1 lesson. Lincoln 9073.

DANCING SCHOOLS.

LEARN TO DANCE NOW—TAP, BALLRM. 162 N. State, R. 15 ... 24 E. Van Buren, R. 7.

AUTOMOBILE LOANS.

CASH
In 10 Minutes—No Delay.
AUTO AND TRUCK LOANS.
$350 to $10,000

Confidential. No Endorsers.
15 Years at Same Location.

WINTER-HIRSCH
1842 S. MICHIGAN-AV. CALUMET 4536.
4657 W. MADISON. ESTE. 3243.

MOST Of our business is done with OLD CUSTOMERS

Isn't this definite proof that
—our rates are lowest.
—our service the most considerate.
—our terms the most convenient.

With these facts in mind you owe it to yourself to investigate our loan and refinance plan when in need of immediate cash.

Automobile Bonding Co.,
ESTABLISHED 1919.
105 W. Monroe. Ran. 7992.
4802 N. Western, 2d Fl. Lon. 8342.
7850 S. Halsted, 2d Fl. Tri. 0807.
6212 Cottage Grove. Hyde Pk. 9723.
4734 W. Madison. Aus. 3906.
4803 Milwaukee. Pen. 4888.

BORROW WISELY
AUTO AND TRUCK LOANS
or present notes reduced to easier payments.

WE CHARGE LESS
Majestic Investment Corp.,
105 W. Monroe. Randolph 4364.
6241 Cottage Grove. Dorchester 4561.
5321 W. Madison. Austin 4069.
2445 Devon-av. Rog. Pk. 5798.
4005 W. North-av., 2d flr. Albany 7527.
647 Madison-st., Oak Park. Euclid 9716.

Auto Loans and Refinancing.

Lowest Rates. Quick Confidential Service. Not necessary to store your car. Pay while driving. No indorsers required.

Great Northern Finance Corp.
1 N. La Salle Franklin 9890
Open Tuesday and Friday to 8:30 p. m.

LEWIS E. BOWER.
1240 S. Mich., 1217 Devon, 59 W. Wacker. 6838 Stony Island, 747 Madison, Oak Park. LEGAL RATES UNDER STATE CONTROL.

MOTOR TRUCKS.

FORD TRUCKS.

Liberal terms or trade. Fully guar.
1931, 10 whl. Chgo. Stake, bargain....$595
1931, 157 in. w. b. Chgo. Stake, duals.. 435
1931 canopy top express, prac. new.... 450
1931 ¾ ton De Luxe dely. panel, repos.. 385
1929 A A Chicago stake........ 225
1929 A A express........ 195
1929 A A panel, excel. condition....... 225
LITSINGER, 925 W. Jackson. Alw. open.

FORD—CHEVROLET—DODGE TRUCKS. 200 TO PICK FROM. All type bodies. 90 day guarantee. LOWEST PRICES—EASIEST TERMS. 940 TO 958 MILWAUKEE.

CHEVROLET—1931 DUAL WHEEL CAB, chassis and trailer, 50 ft. long; suitable for hauling stock, automobiles, etc.; $600 complete; $100 down. Terms. 5710 Broadway. Longbeach 3149.

Ford '31 Chicago Stake, $375

157 inch whl. base; dual whls.; appear. and cond. of new; 90 day guar.; $20 to 1-3 dn. M. J. KELLY, 4445 W. MADISON.

FORD—1½ TON STAKE, DUALS......$265
Ford 1½ ton Express..............$235
Pickups, panels, commissions and dumps, 20 to pick from. B. & W. Motor, 827 W. 35th. AUTHORIZED FORD DEALER.

FORD "A" AND "AA" TRUCKS. ALL TYPES OF BODIES. BARGAINS. LAWDER BROS., 6900 VINCENNES-AV.

CHEV. '30 DEL. DELIVERY, $75 DN. Ford, late '29 Pickup, closed cab, new tires; $55 down. C. Maley, 30 W. Lake-st.

MACK TRUCKS, 2½ TO 7½ TONS; SOLID pneumatic four and six wheels. Buses. Mack, 3300 Wentworth. Calumet 5413.

G. M. C. TRUCK FOR HAULING GAS; 3 tank capacity; fine condition; $75. 5710 Broadway. Longbeach 3149.

MACK AC 5 TON DUMP ONLY $650. Excellent mechanical condition; good tires. 1716 W. PERSHING-RD. VIR. 0210.

FORDS—CHEVS. AND OTHER MAKES. All models. $25 and up; terms. 1046 W. HARRISON-ST. MONROE 0676.

CHEVROLET—1931 ¾ TON PICKUP BODY; perfect condition; $325; $50 down. Terms. 5710 Broadway. Longbeach 3149.

FORD 1931 PICK-UP, CLOSED CAB, 2 mos. old; must sell. Call Key. 3800.

USED TRUCKS, ALL MAKES AND SIZES. Keller. Columbus 6659, after 6 p. m.

AUTOMOBILES WANTED.

BUYERS WAITING.

We make your car like new and sell on commission basis. 3650 N. Clark-st.

FORD—OR CHEV. SED., 1931-32; CASH; no dealer. Call 10 a. m. to 2 p. m., H. Post, 4721 N. Kenmore-av. Edgewat. 4824.

CARS SOLD FOR OWNERS ON COMMISsion basis; quick action; all makes, all models. Est. 10 yrs. 3333 Fullerton. Op. eves.

CAN USE 50 CARS AT ONCE—SPOT CASH. BRING THEM IN. C. ZEPP, INC., 2950 Lawrence-av.

WILL PAY CASH FOR YOUR USED CAR. Heller, 2011 Irving Park-blvd.

WANT SMALL CLOSED CAR. ABOUT $250 TO $300. ALL CASH. GRACELAND 3928.

AUTO WTD.—ANY TYPE BODY; WILL PAY $100. Address A 374, Tribune.

LATE MOD. 6 CYL. CAR. CASH. PRIV. owner, no dealer. Call Hem. 9757 aft. 5.

HIGHEST CASH PRICE FOR USED CARS. Bring them in. 3433 W. Madison.

LATE SEDAN. CASH. PRIVATE PARTY. Address L M 274, Tribune.

WANT TO SELL YOUR CAR FOR THE most money? Bring it to 4839 N. Western.

STOCKS AND BONDS.

AN INTERESTING OFFER.

Responsible insurance agency will consider depreciated or defaulted stock or bonds in connection with plan for restoring your investment to its original value. This plan does not require any future outlay of money nor do you incur any future obligation. This brings back your estate to its original value immediately. For further information see Mr. Stenersen, 11 S. La Salle-st., Suite 805. Phone Andover 3246.

TAX ANTICIPATION WARRANTS.

ALSO SCRIP. IMMEDIATE CASH. TIME FINANCE CORPORATION. 123 W. Madison, 20th Floor. Ran. 0814.

Chicago Tax Warrants.

All denominations, tax levies and purposes. High grade municipal bonds. "BOUGHT, SOLD, AND QUOTED." R. E. Herczel & Co., 38 S. Dearborn. Cent. 1710.

50%–80% CASH PAID ON SOME REAL ESTATE BONDS. CUNARD CO. 105 W. Adams-st.

WE ARE INTERESTED IN PURCHASE OR sale of real estate bonds. Howell, Anderson & Co., 841 E. 63d-st. Fair. 7720.

WE BUY AND SELL TAX WARRANTS FOR CASH. R. C. MITCHELL, 111 W. WASHINGTON. RM. 517. FRANK. 1610.

REAL ESTATE BONDS BOUGHT, SOLD, quoted. L. Stern & Co., 134 N. La Salle.

CASH PAID FOR TAX WARRANTS, REAL estate bonds. Rm. 504, 72 W. Washington.

WE BUY OR LOAN ON R. E. BONDS, TAX warrants. Suite 712, 134 N. La Salle.

JEWELRY, WATCHES, ETC.

Pawn Tickets—Diamonds!

bought for cash; also gold, silv., plat., gold teeth; will sell 1 kt. plat. mtd. dia., $90. Fine ¾ kt. diamond ring..........$30 Jewelers' Ex., 32 N. State. R. 1102. Dea. 8905

100% FULL VALUE PAID

in CASH for diamonds, old gold, broken jewelry, crowns, and bridgework, watches, pawn tickets, etc. ASK FOR MR. LANE. 7 W. Madison, Cor. State-st., Room 811.

1¼ KT. DIAMOND—14 DIAS. IN LADY'S step design ring; cost orig. $675......$175 Diamonds—old gold—and pawn tickets—BOUGHT FOR CASH. THE U. S. LOAN BANK. 10 N. Clark-st. Room 605.

HIGHEST CASH IMMEDIATELY FOR OLD gold, dia., watches, teeth, etc. Romack Refinery, 7 W Madison, cor. State. R. 1001.

1 CT. DIA., BLUE WHITE PERFECT, SET in plat. lady's ring with 10 fine dias...$135 Levinson's Loan Bk., 739 N. Clark. Del. 3722.

WE PAY MORE CASH FOR OLD GOLD, jewelry, dental crowns. Standard Smelting Works, 202 S State, cor. Adams. Room 802.

BARTER AND EXCHANGE.

WE CAN USE PRINTING, SIGN PAINTING, carpenter work, cement sidewalk work, or a tractor in exchange for any of our Clear Lots. Mr. Smith, R. 806, 310 S. Michigan-av. Phone Wabash 9180.

WANT 1ST CLASS BABY GRAND PIANO or good closed car, such as La Salle or Chrysler, in exch. on cash basis for several new, high grade popular electric refrigerators. ADDRESS L N 479, TRIBUNE.

DIA. DINNER RING—SELL OR EXCH. FOR gd. car, Ford or Chev. pref. Pen. 3916.

TYPEWRITERS AND SUPPLIES.

ROYAL, $14; OTHERS, $8; CK. WRITER, $4; adding mach., $17.50. 190 N. La Salle.

BUSINESS OPPORTUNITIES.

Businesses For Sale.

AUTO REPAIR AND GARAGE—60 CARS. Gd. North Side location. Lease and equipment for $2,800. Phone Bri. 1088, address L T 126, Tribune.

BARBER SHOP AND BEAUTY SHOPS FOR Sale—Also fixtures new and used. PAIDAR CO., 1120 N. Wells-st. Diversey 0200.

BARBER SHOP—4 CHAIRS; GOOD LOCAtion; bargain. 1634 W. Madison-st.

BEAUTY PARLOR—FOR SALE—SUPPLIES, equipment. Cash; easy terms. Catalog sent. GIBBS & CO., 21 S. WABASH-AV.

BEAUTY SHOP—EST. 10 YRS. GD. INC. Liv. rms. Reas. rt. Sac. 2035 N. Damen.

CAFETERIA—VERY REASON. IF TAKEN at once. H. J. Rooney, La Crosse, Wis.

CANDY, CIGARETS, ICE CREAM, SCHOOL supplies—Old est.; nr. lge. schl.; rt. $40; 4 rms., stm. ht., $550; tms. 2922 Belmont.

CANDY, ICE CREAM, CIGARS, SCHOOL sup.; gd. loca.; sell for $300. 2212 Roscoe.

CHICKEN BUSINESS.

$1,250 buys my est. broiler plant compl., incl. stock, worth $2,500. Steady C. O. D. trade with butchers, cafes, hotels; good profits. Owner retiring. Don't call unless you have cash. No brokers. 2523 Lincoln-av.

CLEANING PLANT—CLOSE TO CHICAGO; modern, fully equipped; established 24 yrs.; can be rented; unusual opportunity. Inq. 5665 Magnolia. Longb. 3474.

DANCE HALL WITH COOLING SYSTEM; gd. loc. and business; barg. Arm. 7135.

DELICATESSEN, CIG., CANDY—ESTAB. 25 yrs.; across from High School; rent $35; 4 liv. rms.; a gold mine for worker. $450 part time or best cash offer. 717 Center-st., 1 blk. east of 2000 N. Halsted.

DELIC., BAKERY GOODS, CANDY, ETC.—Old estab.; store in heavily populated rmg. house neigh. Opp. for someone. Owner leaving town; $750 buys all, incl. furn. Rent $40; steam ht.; 3 liv. rms. 164 W. Oak.

DELICATESSEN, GROCERY, CIGARETS—Corner store; room in rear; near r. r. sta.; sell or trade. 260 N. Ardmore. Villa P...

DEL.-GRO.—FINE FIX., STOCK, LOC. REmain, remov. 1-3 pr. At once. 1451 W. 103.

DEL.-GROC.—WELL EST.; GD. INCOME; liv. rms.; reas. rt.; barg. 3152 N. Laramie.

DELI., CIGARS, CANDY—RENT $35; LIV. rms.; sac.; leaving city. 4211 Fullerton.

DELI.-GROC.—GD. LOC.; LG. APT. DIST.; gd. bus.; reas. rt.; liv. rms. 1608 W. 78th.

DRESS SHOP—POPULAR PRICED; EST. 11 yrs.; exc. loc.; must sell; leav. city; no dealer. Address L T 129, Tribune.

DRESS SHOP—LINGERIE, HOS. HOME BUS. Est. $300. Address L S 439, Tribune.

DRY GOODS, NOTION, SCHL. SUPP.—Across schl., S. Side; est. 5 yrs.; reas. rent; must sac. Address L T 168, Tribune.

FRUIT AND VEGETABLE STORE DOING good business; sell at barg., acct. sickness. 1706 W. 51st-st. Hemlock 5225.

FRUIT STORE—FINE LOC.; NO COMP.; can't han.; barg. 902 W. Madison, Oak Pk.

GARAGE—50X125, NEAR I. C. STA. AND 211th. For info. call Matteson 3520.

GARAGE — 150 CAR, ALWAYS FULL; snap. Al Weiss, 160 N. La Salle, R. 831.

GAS STATION—GOOD BUSINESS CORNER, reas. rent.; sac. $2,500. 5600 S. Kedzie.

GAS STAT.—N. W. LOC.; DOING 10,000 gal. mo. Best offer takes it. Mer. 3790.

GROCERY STORE—DOING GOOD, ALL cash business; clean stock, modern fixtures. Living quarters in rear; low rent; $1,200 cash takes all. See Mrs. Houdek at 4209 Cottage Grove-av.

GROCERY AND DEL. STORE—$1,000 CASH. Big business. Living rms. Well stocked. 6307 Greenwood-av. 10 to 2 daily.

GROCERY STORE—WILL SELL AT BARgain. 1960 W. Congress-st.

GROCERY, FRUIT, VEGETABLE STORE—Good loc.; reas. rent; est. Rock. 6494.

HOTEL DINING RM.—EX. WORLD'S FAIR location. Address L T 164, Tribune.

LUNCH, DELIC., ICE CREAM, CIGARS, Candy—Est. 10 yrs.; exc. bus. loc.; reas. rent; elec. fixt.; sac. acct. sickness; $1,500 cash, bal. terms. Ph. Melrose Park 4344.

LUNCH-CHILI—NEAR SEARS. BEST CASH offer takes it. 3356 W. Harrison.

LUNCH AND CHILI PARLOR—REASONable. 6704 Cottage Grove-av.

LUNCHRM.—FAC. LOC.; GD.; RENT $40; lvg. city; best offer for it. 2655 Southport.

LUNCHROOM — GAS STATION ON MAIN highway; cheap. Address L T 426, Tribune.

MEAT MARKET—WELL ESTAB. MIXED nghbrd. Reas. price. 2001 S. Loomis.

RESTAURANT—GOOD LOCATION; ESTABlished 4 years; no competition; very reasonable. Apply 4012 N. Western-av.

REST.—HEART OF BUS. DIST. EQUIP. complete with soda fount. Good income for right man. Address T 568, Tribune.

REST.—EST. 7 YRS. RMG. HSE. DIST. Comp. equip. Gd. bus. Sac. 4000 Drexel-blvd.

RESTAURANT—LOOP LOCATION. GOOD proposition. Investigate. Dearborn 4045.

RESTAURANT — WOND. OPPORTUNITY; very reasonable. 230 W. Chicago-av.

RESTAURANT—SAME OWNERSHIP FOR 10 years. Sacrifice. 3343 Broadway.

RESTAURANT — ESTAB. 4 YRS. BUSY transfer corner. Terms. Brunswick 4964.

ROOMING HSE., GROCERY, RESTAURANT —Sell or trade. Good income. Reas. rent. Owner will sacrifice. Monroe 3379.

RMG. HSE.—44 R., 2 GAR. KENWOOD. RT. $300; 12 baths. well furn; $1,500 req. Steinbock & Alexander, 160 N. La Salle.

RMG. HSE.—24 R., CLN., NICE FURN., GD. lse.; all rtd.; acct. illness. 1827 Hammond.

ROOMING HOUSE—50 RMS.; REAS. RT.; best offer takes. 123 N. Ogden. Hay. 5526.

TOURIST HOUSES [7] AND PROP., ALL rtd.; Route 22, nr. Aurora; $6,500. Anderson, 1830 W. Lake. West 0806. Col. 5260.

UPHOLST. SHOP—WELL EST. SELL ACCT. illness. 312 Cook-st., Burlington, Wis.

IF THE KIND OF STORE OR BUSINESS you want to buy is not offered for sale today, why not advertise in the Business Opportunities Wanted Column? Stop in today at one of the Tribune Want Ad Offices, Madison and Dearborn-sts., 1107 E. 63d-st., or call Superior 0100, ask for an Ad Taker.

Partnerships and Investments.

I WANT A FEW ENERGETIC MEN TO operate local branches; my business, making and distributing popular new food staple; good territories now open; successful applicants can eventually own business outright; small investment starts you; probable earnings $35 a day week in and week out. Call or write Food Display Mach. Corp., 500 N. Dearborn.

PRINTING PLANT—OLD ESTAB. ADVERtising agency specializing in direct mail, desires to sell its printing plant and make a mutually satisfactory tie up with the purchaser. This is an unusual oppor. for a printer who can advantageously serve us and who is prepared to invest about $8,000 in our equipment. Address L O 504, Tribune.

OWNER DESIRES TO SELL SUBSTANTIAL interest up to $25,000 in prosperous Illinois manufacturing company. Opportunity for attractive investment. Address A 283, Tribune.

WITH $210 I CAN SHOW YOU INCOME $30-$40 wk. Invest. fully protected. Write, call, Safetex Mfg., 130 N. Wells.

Concessions, Locations, and Leases.

LARGE DEPARTMENT STORE IN CHICAgo suburb invites proposals for leasing space for grocery, butcher shop, dairy products, fruits, and vegetables from financially responsible concerns. Submit full details and references in proposal. Address A J 203, Tribune.

SPACE FOR RENT, SUIT. FOR BARBER shop. Noyes-st., Evanston. Univ. 7858.

HAVE SPACE, USE OF EQP.; FOR ARTIST; photographer. Mich.-av. Fra. 7348.

Business Service.

YOUR 24 WORD AD IN 29 MIDWEST newspapers, $9; 30 papers, $12; 40 papers, $15. SUN ADVG. & FEA. SERVICE, 612 Southern Ohio Bank Bldg., Cincinnati, O.

WILL MANUFACTURE NEW INVENTION. H. Sanders, 538 S. Clark-st.

Wanted.

WANTED—AUTO REPAIR SHOP. PERcentage basis. Loop or S. S. Sun. 2900.

AUCTION SALES.

AUCTION! AUCTION!

THURSDAY, May 19, 1932.
AT OUR AUCTION ROOMS

We will sell about 100 rooms of high-grade used furniture, such as bedroom sets, parlor suits, rugs, radios, etc., sent in to us for immediate disposal and should attract the attention of any one interested in used furniture.

ARTHUR R. PHILPOTT, Auctioneer.
WILLIAMS, BARKER & SEVERN CO.
423 S. Wabash. General Auctioneers. Furniture, Carpets, General Household Goods. Telephone Harrison 3777.

OFFICE DEVICES.

WANTED—BLUE PRINT machine; must be in good condition. Submit full particulars.
CHECKER CAB MFG. CORP., Kalamazoo, Mich.

WANT TO BUY GRAPHOTYPE GI-80. TEXAS BOOK STORE, AUSTIN, TEXAS.

MIMEOGRAPH, MULTIGRAPH, TYPESETters—reas. Eng. 10587. H. Carruthers.

AUTOFED MIMEO. $50. MULTIGRAPH, $25; addressograph, $25. Franklin 5234.

RADIOS AND SUPPLIES.

$6.95......PENTODE MIDGET.......$6.95 RONWYN RADIO STORES, 1413 S. Michigan-av. 1729 W. Chicago-av.

8 TUBE PHILCO IN HIGHBOY CABINET, $29.50, complete with tubes. Lyon & Healy Bargain Basement, 243 S. Wabash.

NEW 1932 MOD. PHILCO [COST $36.50] for $18.25. Silver Marshall 9 tube with Jensen speaker, complete, $29.75. Hay. 5563.

AUTO RADIO, SILVER MARSHALL, NEW, $24.75 takes it. Phone Hay. 5563.

CLUB RADIO, $235; 9 TUBE, SPECIAL, $35. A. B. C. Washer, $30. Cap. 2452.

BUSINESS PERSONALS.

WTD.—100 WOMEN TO REC. $7.50 STEAM oil perm. wave for only $1.75. Lorraine B. Shop, 509 S. Crawford. Nevada 5436.

CASH FOR OLD GOLD, SILV., PLATINUM, jewelry, dental crowns. U. S. Smelting Works, 39 S. State-st., 4th fl. cor. Monroe.

WOMEN WTD.—FOR INECTO HAIR TINTing, Friday a. m. 64 W. Randolph, 2d flr.

Chicago Daily Tribune.
THE WORLD'S GREATEST NEWSPAPER
THURSDAY, MAY 19, 1932.

Curtis, Lindbergh's Deceiver, in New Jersey Jail as Rector's Plea for $25,000 Is Investigated

[TRIBUNE Photo.]

RAISE $30,000 OF CITY'S $250,000 QUOTA FOR PALESTINE FUND. Left to right: Judge Harry M. Fisher, James H. Becker (standing), and Felix M. Warburg, New York financier, who was principal speaker at last night's $100 a plate dinner at Standard club. *(Story on page 4.)*

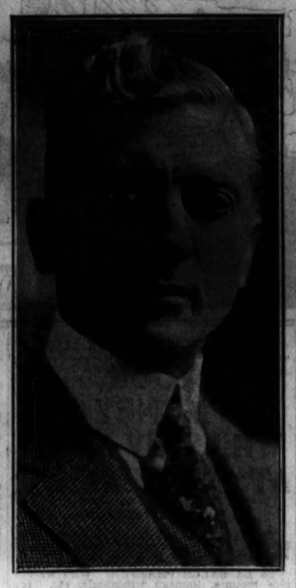

[Walinger Photo.]

TO PASS ON TAXES. Fred W. Brummel, selected as member of new board of appeals. *(Story on page 3.)*

[TRIBUNE Photo.]

"JAFSIE" MAKES NEW EFFORT TO PICK OUT KIDNAPERS' PICTURES. Dr. John F. Condon, who yesterday was taken to Mount Vernon, N. Y., police headquarters in an effort to find picture that resembled man to whom he said he paid $50,000. He is in the center of a group of curiosity seekers. *(Story on page 1.)*

PUT IN JAIL. John Hughes Curtis, hoaxer, fails to get bail for $10,000 after arraignment. *(Story on page 1.)*

[TRIBUNE Photo.]

NAIL SWALLOWER. Gerald Bodine, arrested for defrauding restaurants and railroads in novel way. *(Story on page 3.)*

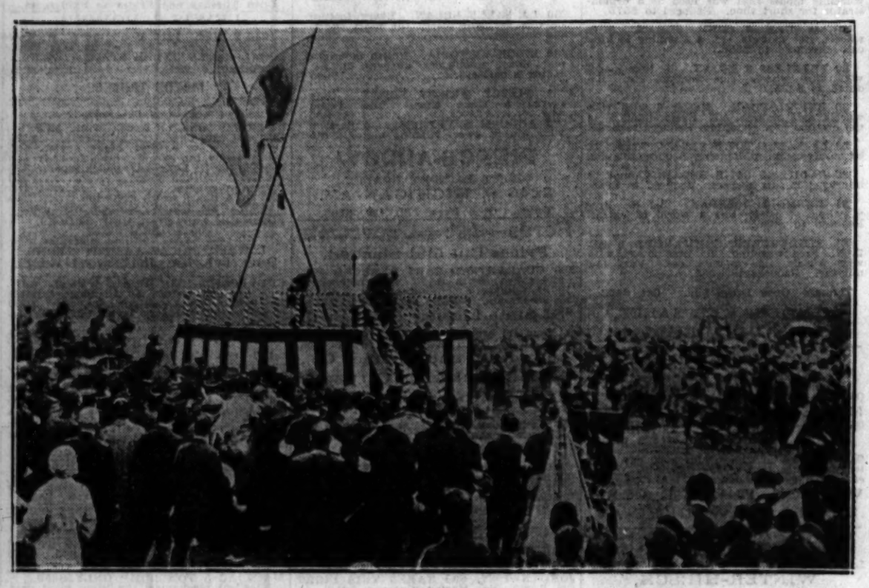

[Acme Photo.]

A FEW SECONDS AFTER BOMB WAS THROWN AT JAPANESE OFFICIALS. Wounded on way down steps from platform on which officials gathered at Shanghai celebration of Mikado's birthday. K. Murai, Japanese consul general, is shown slumping over in the center of the platform.

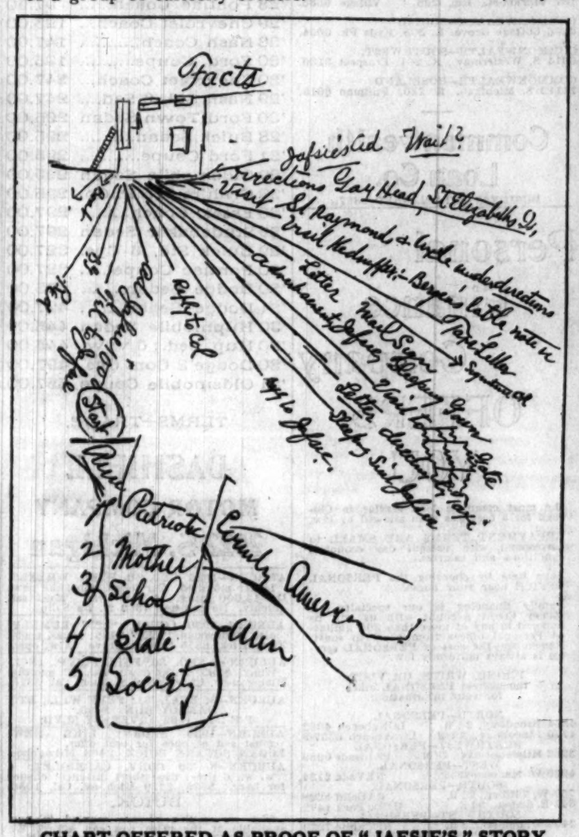

CHART OFFERED AS PROOF OF "JAFSIE'S" STORY. What Dr. John F. Condon calls his "House of Facts." He declares it shows every step in his work to solve the Lindbergh kidnaping case. The notes center around a drawing representing the kidnaper's ladder in place. *(Story on page 1.)*

MOTHER WHO ASKED $250,000 AWARDED $6,000. Mrs. Gerteress O'Connor (left), winner of suit against Otto Heyworth, and her daughter, Mona O'Connor, who mother claimed had been abducted by Heyworth and his mother, entering New York court. *(Story on page 13.)*

[Acme Photo.]

CARRYING AWAY ONE OF THE VICTIMS OF SHANGHAI BOMBING. Japanese sailor making his way through frightened crowd with K. Murai, Japanese consul general, who was among the most severely injured, on his back. He is on his way to an ambulance.

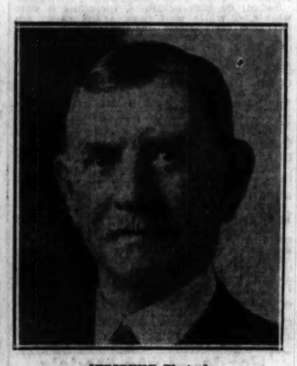

[TRIBUNE Photo.]

HEADS REPUBLICANS. William H. Weber, chosen as G. O. P. county chairman. *(Story on page 3.)*

[TRIBUNE Photo.]

POLICE INTERFERE WITH THE OPENING OF A NEW RESTAURANT. Sergt. Al O'Neil (left), and T. McCreash, looking over the goods accumulated by Frank Crest, employe of Harrison Food Fountains, Inc., before his employers found that he intended to furnish his proposed lunchroom at their expense. He confessed when arrested. *(Story on page 3.)*

[TRIBUNE Photo.]

FLOWERS FROM SUBURBS MAKE HOSPITAL PATIENTS HAPPY ON FIRST OF LILAC DAYS. Left to right: Minnie O'Brien, Clara Camnarata, Elsie Becvar, Mary Dub, and Agnes Pleta, in the woman's ward for tuberculosis at the Cook County hospital, after they had received the lilacs which were left at railroad stations by suburbanites. *(Story on page 18.)*

EXPECTS CONTEST. Mrs. Virginia Willys de Aguirre, auto manufacturer's daughter, seeking divorce. *(Story on page 11.)*